

O.D.O.T. DISTRICT 2 SURVEY OFFICE (USE ONLY)

PERSONNEL _____ REFERENCE NO. 7 SHEET 14 OF 21
 NOTES ASTON DATE 10/12/23 ROUTE SR 163
 H.C. NIESE WEATHER CLOUDY COUNTY WOOD
 R.C. ASTON TEMP. 60° TOWNSHIP LAKE
 DWG BY ASTON PID CHIP SEAL SECTION 34
 T 7 N R 12 E

TYPE MONUMENT MAG/WASHER
 ON SURFACE - ~~BELOW~~ ON
 OFFSET Q PAVEMENT 3.8' ~~ET~~ : RT
- TO - EDGE PAVEMENT
 STATION: 115+37.55

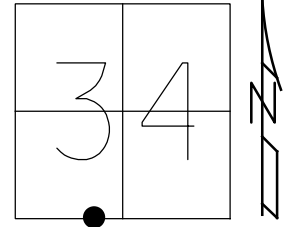

HORZ.DATUM: NAD83(2011) GEOID: NAVD88 2018
 GRID: NORTHING: 674806.934 EASTING: 1704153.706

RECORD:
 FD P.K.NAIL
 5/16/79, 5/17/89
 SET P.K.NAIL
 8/2/89, IS
 FD P.K.NAIL
 REF7
 1/25/12, RJL
 8/5/13, SDC
 SET MAG/WASHER
 NEWREF7
 8/22/14, EBW
 FD MAG/ WASHER
 REF7
 6-14-23, JMR
 10-12-23, TDN

WOOD LDP:
 N: 497330.706
 E: 214638.793

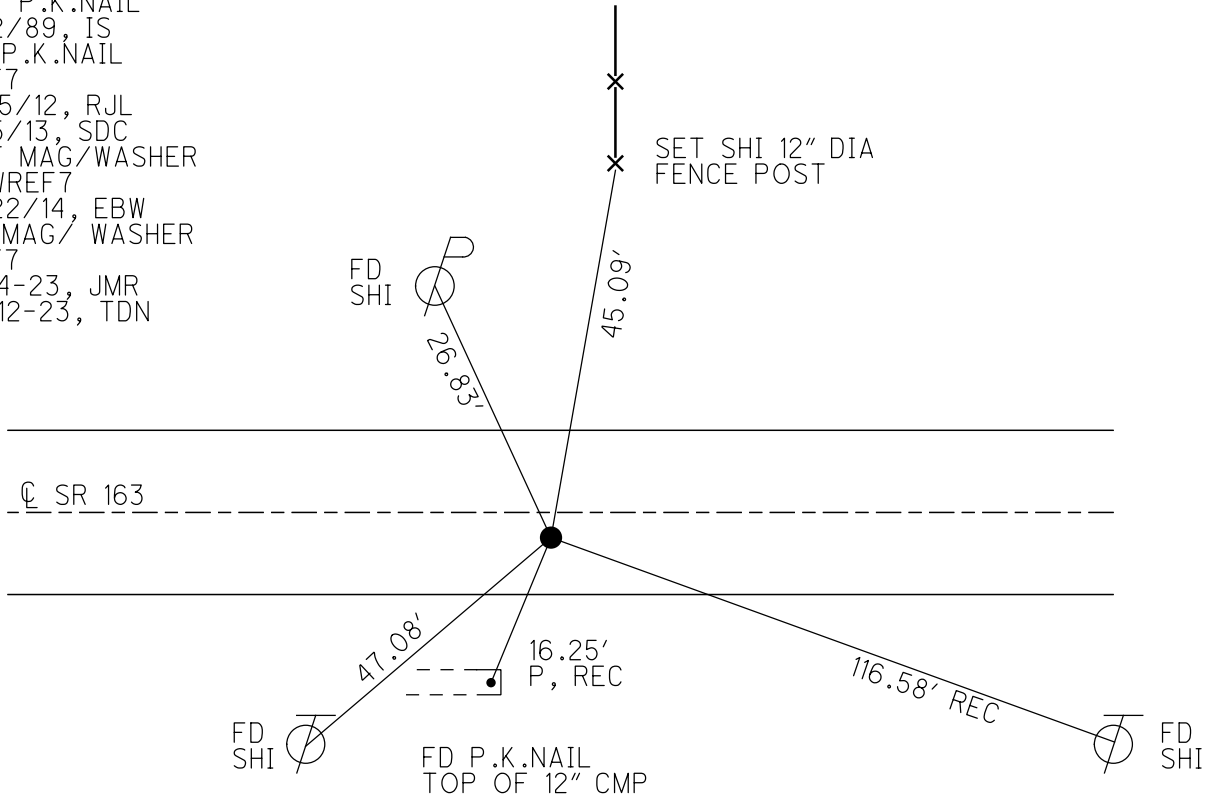

O.D.O.T. DISTRICT 2 SURVEY OFFICE (USE ONLY)

PERSONNEL _____ REFERENCE NO. 7 SHEET 14 OF 21
 NOTES RHOADES DATE 8/5/13 ROUTE SR 163
 H.C. CODER WEATHER FAIR COUNTY WOOD
 R.C. RHOADES TEMP. 74° TOWNSHIP LAKE
 _____ SECTION 34
 _____ T 7 N R 12 E

TYPE MONUMENT MAG/WASHER
 ON SURFACE - ~~BELOW~~ ON
~~LEFT~~ - ☉ PAV'T - RIGHT 3.8'
- TO - EDGE PAVEMENT
 S.L.M. 115+37.55

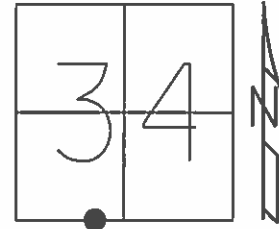

Grid: Northing: 674806.934 Easting: 1704153.706

RECORD:
 FD P.K.NAIL
 5/16/79, 5/17/89
 SET P.K.NAIL
 8/2/89, IS
 FD P.K.NAIL
 GPS, REF7
 1/25/12, RJL
 SET MAG/WASHER
 GPS, NEWREF7
 8/22/14, EBW

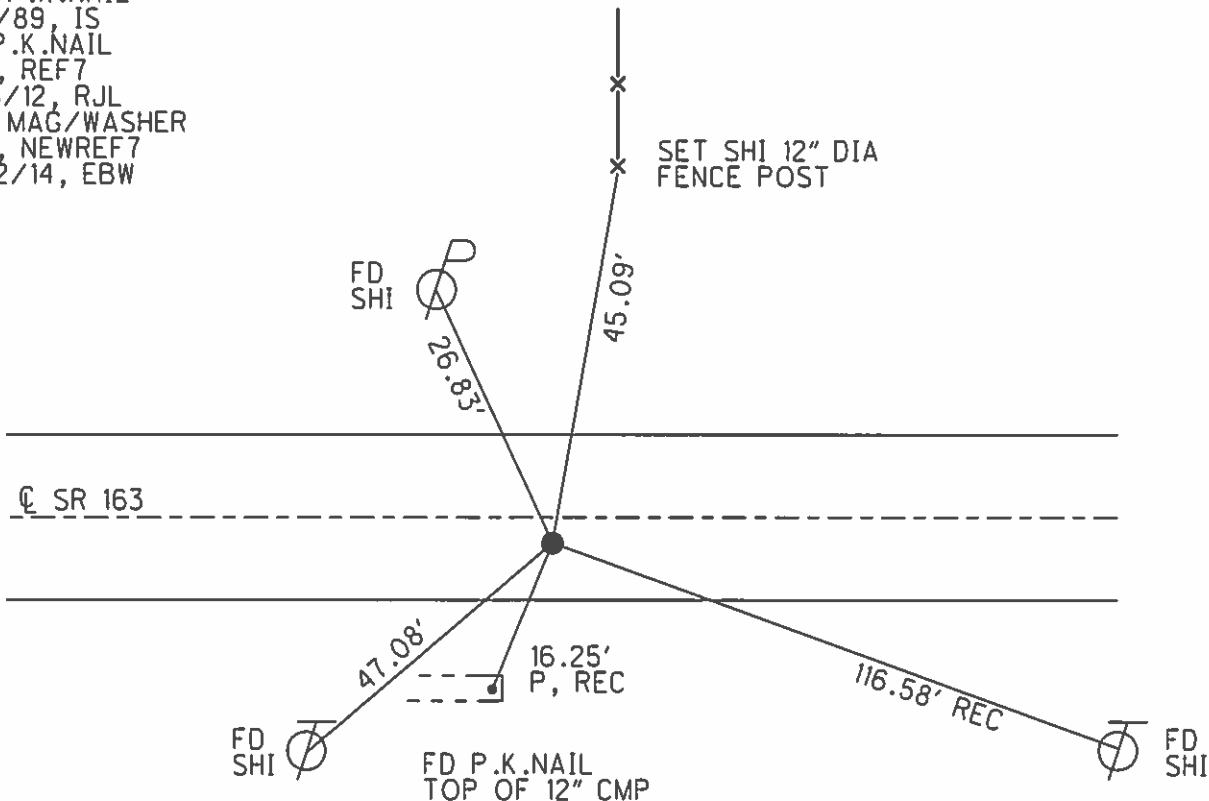

O.D.O.T. DISTRICT 2 SURVEY OFFICE

PERSONNEL

REFERENCE NO. 7

SHEET 10 OF 14

NOTES 1. Stone

H.C. D. Curtis

R.C. J. Hooschelder

DATE 17 May '89

WEATHER Fair

TEMP. 67°

ROUTE SR#163

COUNTY Wood

TOWNSHIP Lake

SECTION 34

T R

TYPE MONUMENT PK Nail

ON SURFACE - BELOW Surface

LEFT - \odot PAV'T. - RIGHT

 TO EDGE PAVEMENT

S.L.M. 115+43

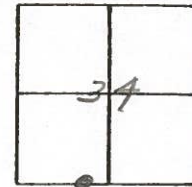

SET P.K. NAIL TO SURFACE
8-2-89

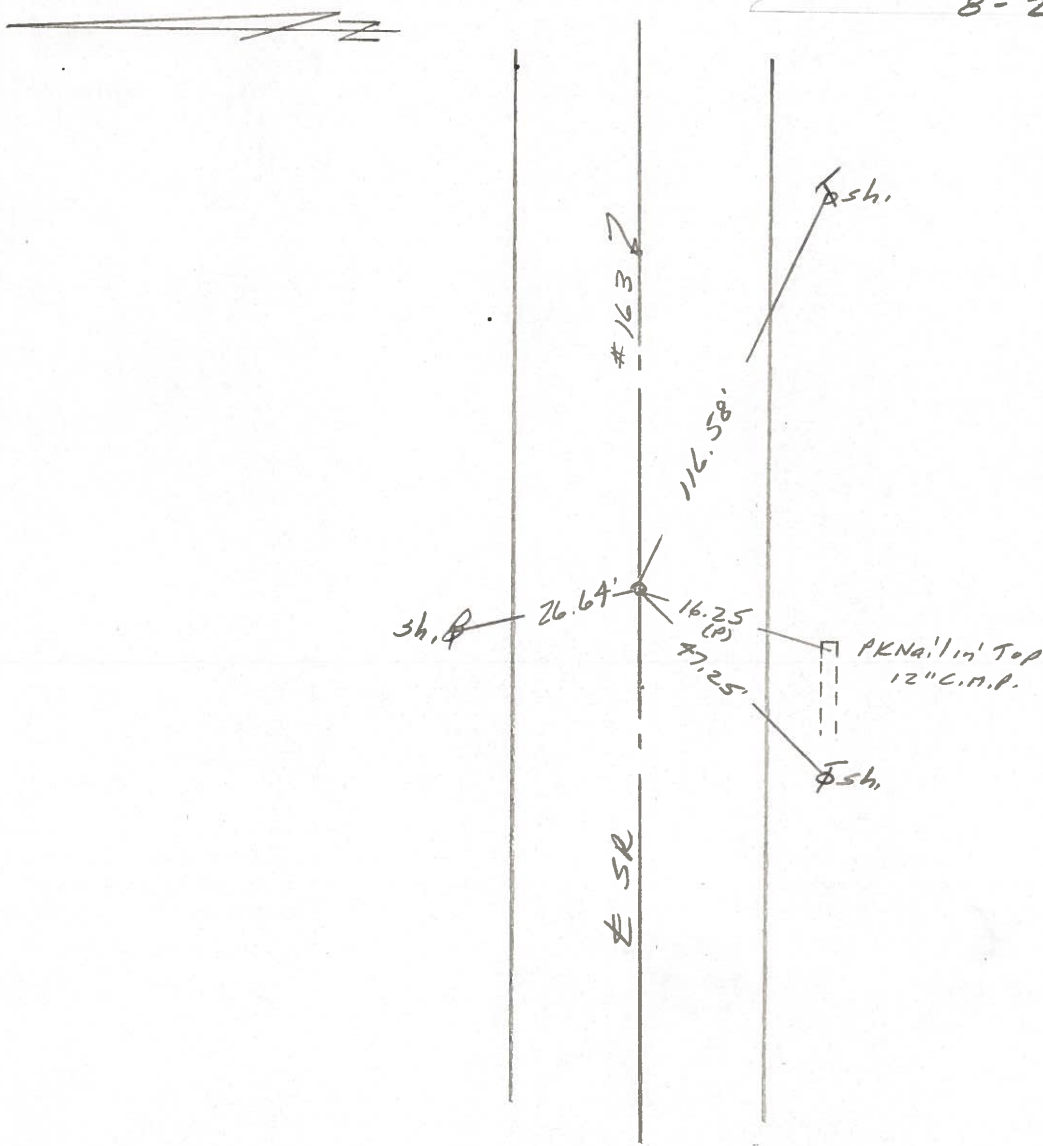

County Wood S.R. 163

Date 5/20/81

Township LAKE

Weather _____

Section 34

Temp. _____

TIN, R/E

Personnel CROWIN

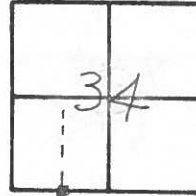

#7

RIPPLE

GEYMAN

MOSSER

BARBOUR

Appears to be S.E.^c
 W 1/2; S.W 1/4 Sec 34
 Reset P.K. Washer atop
 P.K. 3' ± S of E Point

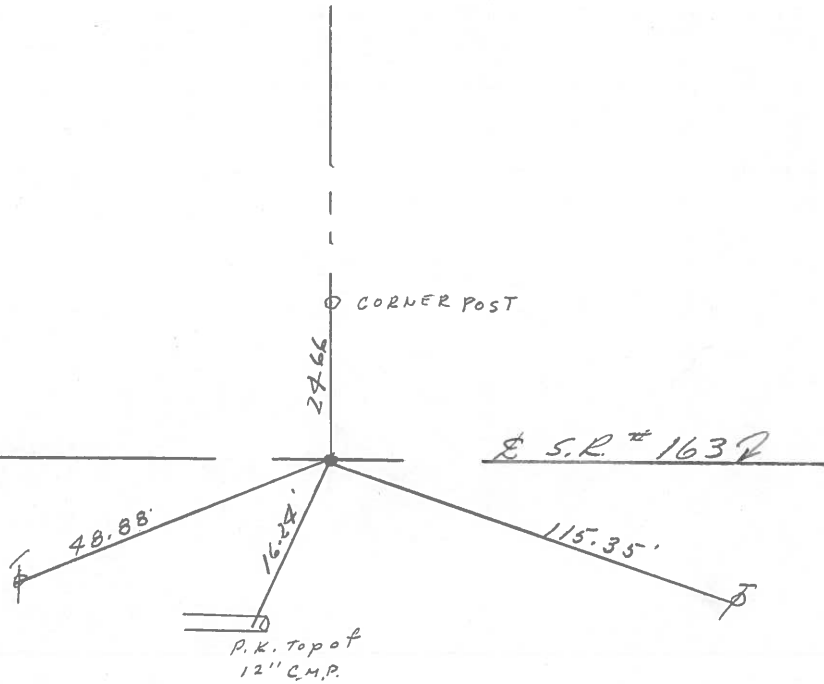

Q.D.O.T. DISTRICT 2 SURVEY OFFICE

Sht. 6 of

County Wood S.R. 163

Date 5-16-1979

Township Lake

Weather Clear

Section

Temp. 70°

T7N, R12E

Personnel Smith

Knape

Bowers

Mead

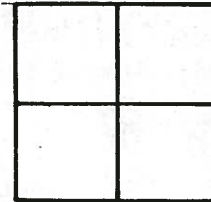

7

Fd. P.K. Nail
@ Surface &
3± S. of & of Pavt

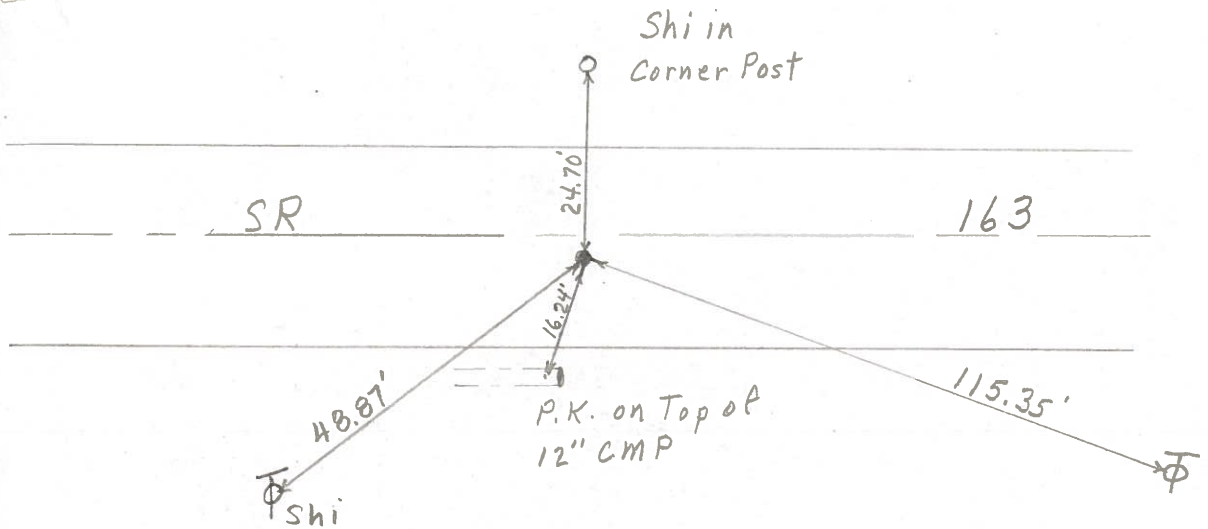

PERSONNEL	TITLE	PERSONNEL	TITLE
Tomsic			
Neuser			
Granata			

COUNTY WOOD DATE April, 11, 1972

S. R. 163 WEATHER _____

SEC. _____ TEMP. _____

DESCRIPTION LEFT CENTER LINE RIGHT JOB NO. _____

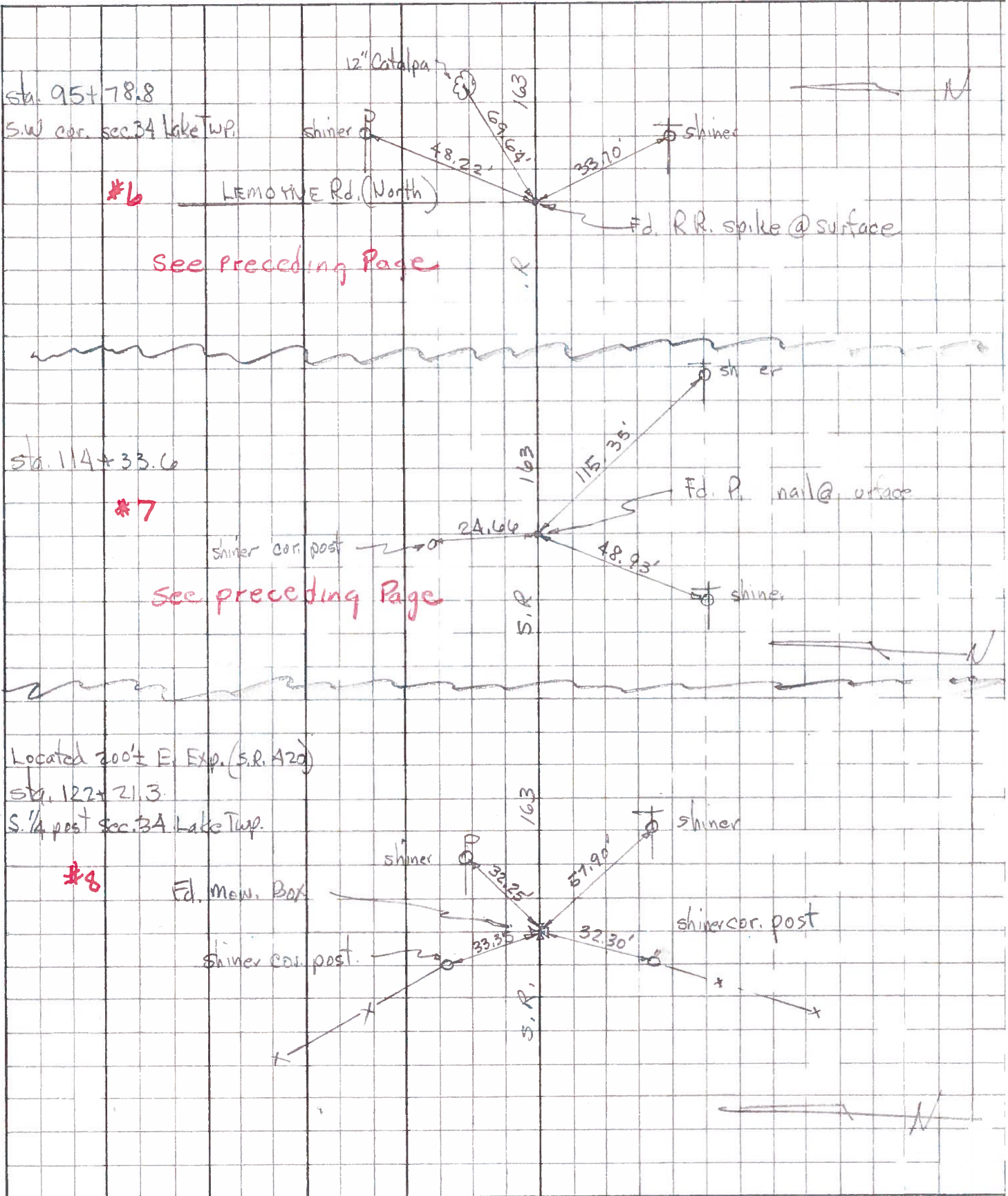

PERSONNEL	TITLE	PERSONNEL	TITLE

COUNTY Wood DATE 1/6/58
 S. R. #163 SWORDEN - 4-11-60
 WEATHER _____
 SEC. I TEMP. _____

DESCRIPTION _____ LEFT _____ CENTER LINE _____ RIGHT _____ JOB NO. _____

✓ Sta. 93+87.5 Iron pin (Lemoyné Rd. South) N.W. cor. sec. 3 Troy Twp. on line.	#321	(Fd. I. Pin)	Shiner in T.P. S.W. 72. Shiner in T.P. 49.50' S.S.W. 49. Shiner in T.P. 76.17 E.S.E. 76. Shiner in P.P. 39.50 N.E. 43. Iron pin - (gone) N. 16. <i>Shiner in P.P. S.E. 52.4</i>
5			
✓ Sta. 95+78.8 P.I. - Iron pin (Lemoyné Rd. North) S.W. cor. sec. 34 Lake Twp.	#322	(Fd. I. Pin)	Shiner in P. Pole 48.18 N.E. 45. Shiner in catalpa 22.25' S.S.W. 22. Shiner in catalpa 69.63' N.E. 69. Shiner in T.P. S.E. 33.
6			
Sta. 114+33.6 Iron pin 0.15' S. of line 0.15'	#323	(Fd. I. Pin)	Shiner in P.P. N.W. 126.0 Shiner in T.P. ^{48.93} 48.80' S.W. 49.0 Shiner in catalpa stump S.E. 26 Iron pin N. 23. Cor. post N.N.W. 24.0 <i>Shiner T.P. E.S.E. 115.3</i>
7		(Did not find) 4-7-58	
Sta. 120+37.7 I. pin 0.45' N. of line N ¹ / ₄ post sec. 3 Troy Twp.	#324	(Expressway)	Shiner in P.P. N.E. 84.0 Shiner in T.P. S.E. 82.6 Shiner in T.P. S.W. 81.9. Catalpa stump S. 27.0
		(Did not find) 1-7-58	
Sta. 122+21.3 Iron stake 5/4 post sec. 34, Lake Twp. Mc. Box E 1st S. 1/2 E 1/4	#325		Conc. marker N.E. 22.0 Conc. marker N.W. 21.1
0		(Did not find)	

PERSONNEL	TITLE	PERSONNEL	TITLE

COUNTY Wood DATE 1/6/52
 S. R. #162 SWERDEN-4-11-60
 SEC. I WEATHER Schneider 3/69
 TEMP.

DESCRIPTION	LEFT	CENTER LINE	RIGHT	JOB NO.
-------------	------	-------------	-------	---------

Sta. 93+87.5 +79 (Fd. I. Pin) Shiner in T.P. S.W. 72.5
 Iron pin (Lemoigne Rd. South) Shiner in T.P. 49.58 S.S.W. 47
 N.W. cor. sec. 3 Troy Twp. - 2' below Shiner in T.P. 76.17 E.S.E. 76
 on line - Fd S. Pin 28 NE. 42
 #321 3-7-69 Iron pin (gone) N. 39
 5 PP SE 53.4

Sta. 75+78.8 +79 (Fd. I. Pin) Shiner in P. Pole N.E. 48
 P.I. - Iron pin (Lemoigne Rd. North) Shiner in catalpa 22.25 S.S.W. 45
 S.W. cor. sec. 3 Lake Twp. 4" below Shiner in catalpa 69.63 N.E. 69
 Fd RSPK Shiner in T.P. SE. 53.8
 #322 3-7-69

Sta. 114+33.6 (Fd. I. Pin) Shiner in P.P. N.W. 125.6
 Iron pin 0.15' S. of line Shiner in T.P. 48.93 S.W. 71
 #323 Shiner in T.P. S.E. 76
 Iron pin N. 23.5
 Cor. post N.N.W. 24.6
 7 (B.I. not find) 47-58
 4th BLK UP SE. COR MON. 85.5
 " " " NE. " " 82.7

Sta. 120+37.7 (Exp. resurvey) Shiner in P.P. N.E. 84.5
 I. pin 0.45' N. of line Shiner in T.P. S.E. 82.6
 N 1/4 post sec. 3 Troy Twp. Shiner in T.P. S.W. 81.9
 #324 (did not find) Catalpa stump S. 27.0
 1-7-58

Sta. 122+21.3 Conc. marker N.E. 23.3
 Iron stake 3/4 post Conc. marker N.W. 21.1
 sec. 3, Lake Twp.
 3

PERSONNEL	TITLE	PERSONNEL	TITLE
COUNTY <u>Wood</u> DATE <u>1/6/58</u>			
S. R. <u>#163</u> SWORDEN-4-11-60			
SEC. <u>I</u> WEATHER _____			
TEMP. _____			

DESCRIPTION	LEFT	CENTER LINE	RIGHT	JOB NO.
-------------	------	-------------	-------	---------

Sta. 93+87.5 Iron pin (Lemoyn Rd. South) N.W. cor. sec. 3 Troy Twp. on line.	#321	(Fd. I. Pin)	Shiner in T.P. S.W. 72.8 Shiner in T.P. 49.50' S.S.W. 49.4 Shiner in T.P. 76.17 E.S.E. 76.6 Shiner in P.P. N.E. 43.5 Iron pin (gone) N. 16.0	
5				
Sta. 95+78.8 P.I. - Iron pin (Lemoyn Rd. North) S.W. cor. sec. 34 Lake Twp.	#322	(Fd. I. Pin)	Shiner in P. Pole N.E. 45.6 Shiner in catalpa 22.25' S.S.W. 22.4 Shiner in catalpa 69.63' N.E. 69.7 Shiner in T.P. S.E. 33.6	
6				
Sta. 114+33.6 Iron pin 0.1' S. of line	#323	(Fd. I. Pin)	Shiner in P.P. N.W. 126.60 Shiner in T.P. 49.00' S.W. 49.07 Shiner in catalpa stump S.S.E. 26.0 Iron pin N. 23.3 Cor. post N.N.W. 24.6	
7		(Did not find) 1-7-58		
Sta. 120+37.7 I. pin 0.45' N. of line N 1/4 post sec. 3 Troy Twp.	#324	(Express way)	Shiner in P.P. N.E. 84.50 Shiner in T.P. S.E. 82.65 Shiner in T.P. S.W. 81.90 Catalpa stump S. 27.00	
		(Did not find) 1-7-58		
Sta. 122+21.3 Iron stake 5/4 post sec. 34, Lake Twp. Mail Box East Side SPANY	#325	(Did not find)	Conc. marker N.E. 22.30 Conc. marker N.W. 21.10	
0				

PERSONNEL	TITLE	PERSONNEL	TITLE	COUNTY St Wood	DATE
				S. R. #163	WEATHER
				SEC.	TEMP.

DESCRIPTION	LEFT	CENTER LINE	RIGHT	JOB NO.
-------------	------	-------------	-------	---------

Sta. 56+261-R.R. Spike 0.5' S. of Line (N.E. Cor. Rd. Tr. 45)
 1322' W. of S. 1/4 Post Sec. 33 Lake

Wit. { Basswood N.W. 38.25' *not in Book*
 Ash N.E. 58.9'
 (+) on rock N.N. 21.3'

Sta. 67+38.85 R.R. Spk. on Line (N.E. Cor. Rd. Tr. 46)

4 Wit. { Light Pole S.W. 49.45'
 Fence Post S. 26.45' found *Diff. in Book*

Sta. 69+48.15 P.I. - I pin S. 1/4 Post Sec. 33 Lake - online.
 (No Witnesses) found *Wit. in Book*

4A

Sta. 93+87.5 I. Pin - N.W. Cor. Sec. 3 Troy - online
 Wit. I pin 16' N. found *Wit. in Book*

5

Sta. 95+78.8 P.I. - I. pin - S.W. Cor 34 Lake

6 Wit. { Catalpa N.E. 69.70' *in Book*
 " S.W. 22.70' *4 in Book* found

Sta. 114+33.6 - I. Pin 0.1' S. of Line

7 Wit. { I. Pin North 25' *Diff. in Book*
 B.O 24" N.E. 62.35' found
 Catalpa S.E. 25.9'

Sta. 120+37.7 - I. pin 0.45' N. of Line - N 1/4 Post Sec. 3 Troy Twp.

Wit. - Catalpa S. 27'; P.P. N.E. - 84.5' *in Book* found *Diff. in Book*

Sta. 122+21.3 - I. Stake $\Delta = 0^\circ - 18.5^\circ$ Rt. S. 1/4 Post Sec. 34 Lake Tw

8 Wit. { Conc. Mkr. N.E. 22.35'
 " " N.W. 21.18' found *in Book*