

O.D.O.T. DISTRICT 2 SURVEY OFFICE (USE ONLY)

PERSONNEL _____ REFERENCE NO. 2 SHEET 1 OF 5

| | | | | | |
|-------|-------------------|---------|-----------------|----------|---------------|
| NOTES | <u>LOEHRKE</u> | DATE | <u>11/13/96</u> | ROUTE | <u>SR 420</u> |
| H.C. | <u>ROUSOS</u> | WEATHER | <u>FAIR</u> | COUNTY | <u>WOOD</u> |
| R.C. | <u>CANTERBURY</u> | TEMP. | <u>30°</u> | TOWNSHIP | <u>LAKE</u> |
| | | | | SECTION | <u>34</u> |
| | | | | T | <u>7</u> N |
| | | | | R | <u>12</u> E |

TYPE MONUMENT MONBOX
 ON SURFACE - ~~BELOW~~ ON
 LEFT - ☉ PAV'T - ~~RIGHT~~ 26.53'
 - TO - EDGE PAVEMENT
 S.L.M. 122+25.59

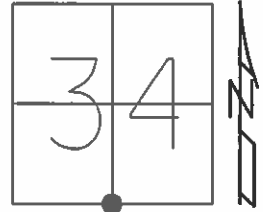

Grid: Northing: 674803.740 Easting: 1704657.877

FD MONBOX 2
 1/10/12, RJL
 6/25/14, DCH
 SR 163 STA. 120+41.83
 GPS, REFA7, REF2

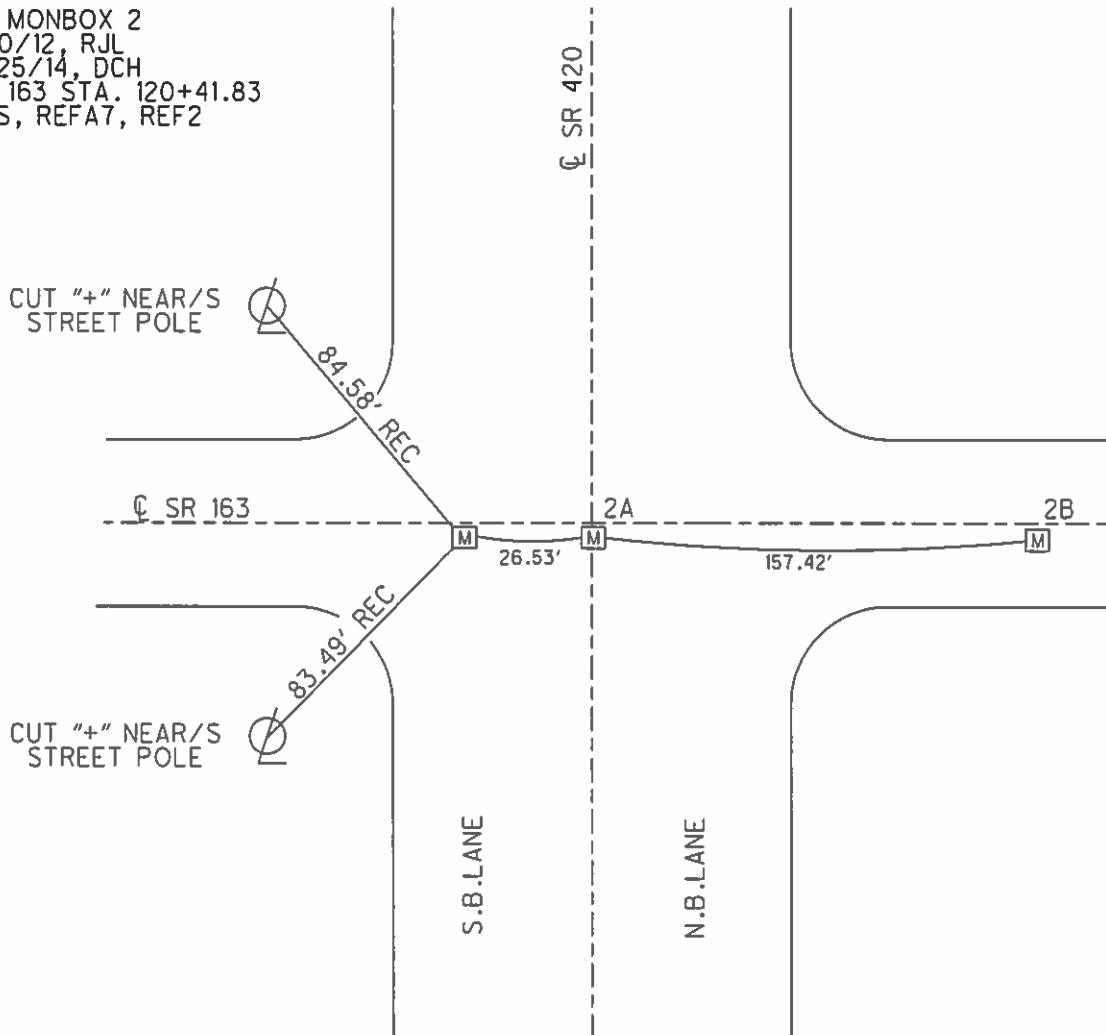

O.D.O.T. DISTRICT 2 SURVEY OFFICE (USE ONLY)

PERSONNEL _____ REFERENCE NO. 8 SHEET 15 OF 21

NOTES RHOADES DATE 8/5/13 ROUTE SR 163
 H.C. CODER WEATHER FAIR COUNTY WOOD
 R.C. RHOADES TEMP. 74° TOWNSHIP LAKE
 SECTION 34
 T 7 N R 12 E

TYPE MONUMENT MONBOX
 ON SURFACE - ~~BELOW~~ ON
~~LEFT~~ - ℄ PAV'T - RIGHT 3.8'
TO EDGE PAVEMENT
 S.L.M. 122+25.59
 Grid: Northing: 674802.665 Easting: 1704841.555

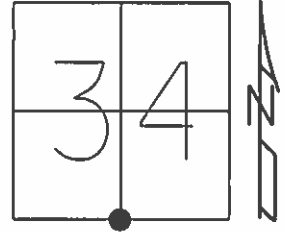

RECORD:
 FD MONBOX
 5/17/89
 MONBOX WAS
 NOT RAISED
 8/2/89, IS
 FD MONBOX
 W- 3/4" IPIN
 GPS, REF8
 1/10/12, RJL

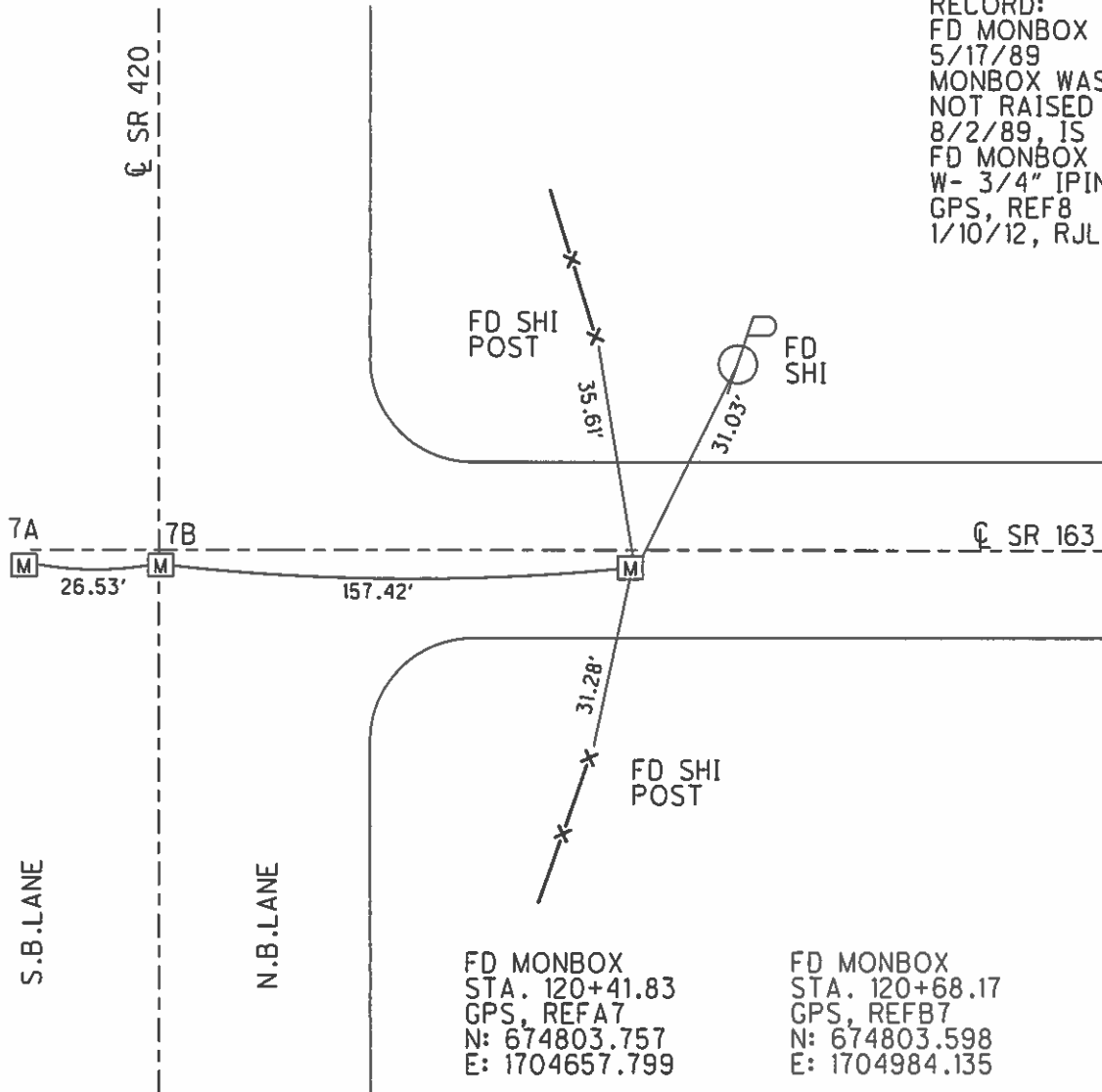

O.D.O.T. DISTRICT 2 SURVEY OFFICE

PERSONNEL _____

REFERENCE NO. 8

SHEET 11 OF 14

NOTES 1. Stone

H.C. D. Curtis

DATE 17 May 89

ROUTE SR #163

R.C. J. Hauscholder

WEATHER Fair

COUNTY Wood

TEMP. 68°

TOWNSHIP Lake

SECTION 34

T. _____ R. _____

TYPE MONUMENT Mon. Box

ON SURFACE - BELOW Surface

LEFT- & PAW'T. - RIGHT _____

TO _____ EDGE PAVEMENT

S.L.M. 122+31

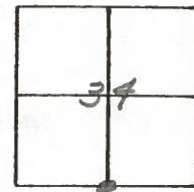

NOTE: SET P. K. NAIL TO SURFACE
MON. BOX WAS NOT RAISED AS
OF; 8-2-89

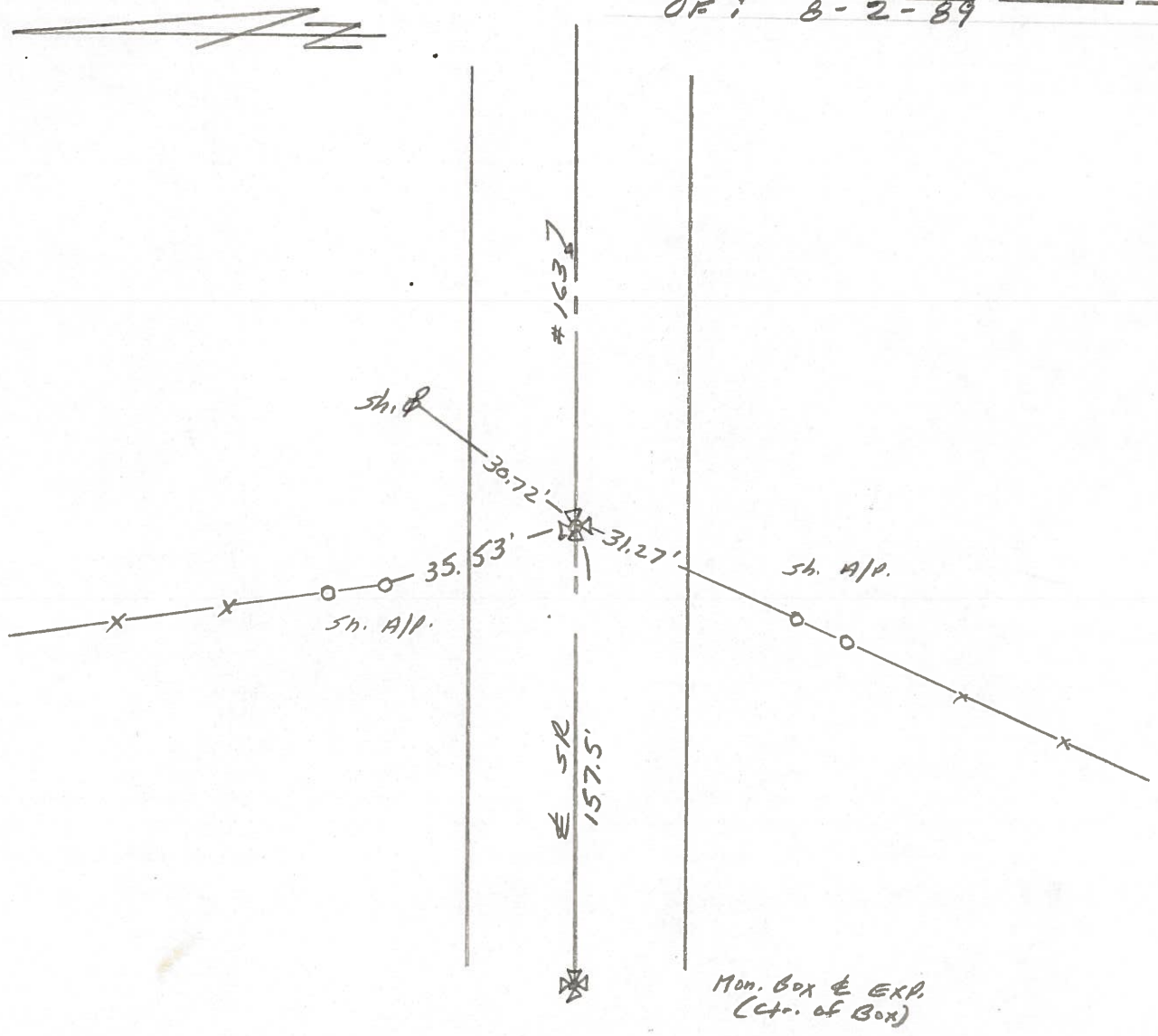

| PERSONNEL | TITLE | PERSONNEL | TITLE |
|-----------|-------|-----------|-------|
| Tomsic | | | |
| Neuser | | | |
| Granata | | | |

| | | | |
|--------|------|---------|-----------------|
| COUNTY | WOOD | DATE | April, 11, 197. |
| S. R. | 163 | WEATHER | |
| SEC. | | TEMP. | |

| DESCRIPTION | LEFT | CENTER LINE | RIGHT | JOB NO. |
|-------------|------|-------------|-------|---------|
|-------------|------|-------------|-------|---------|

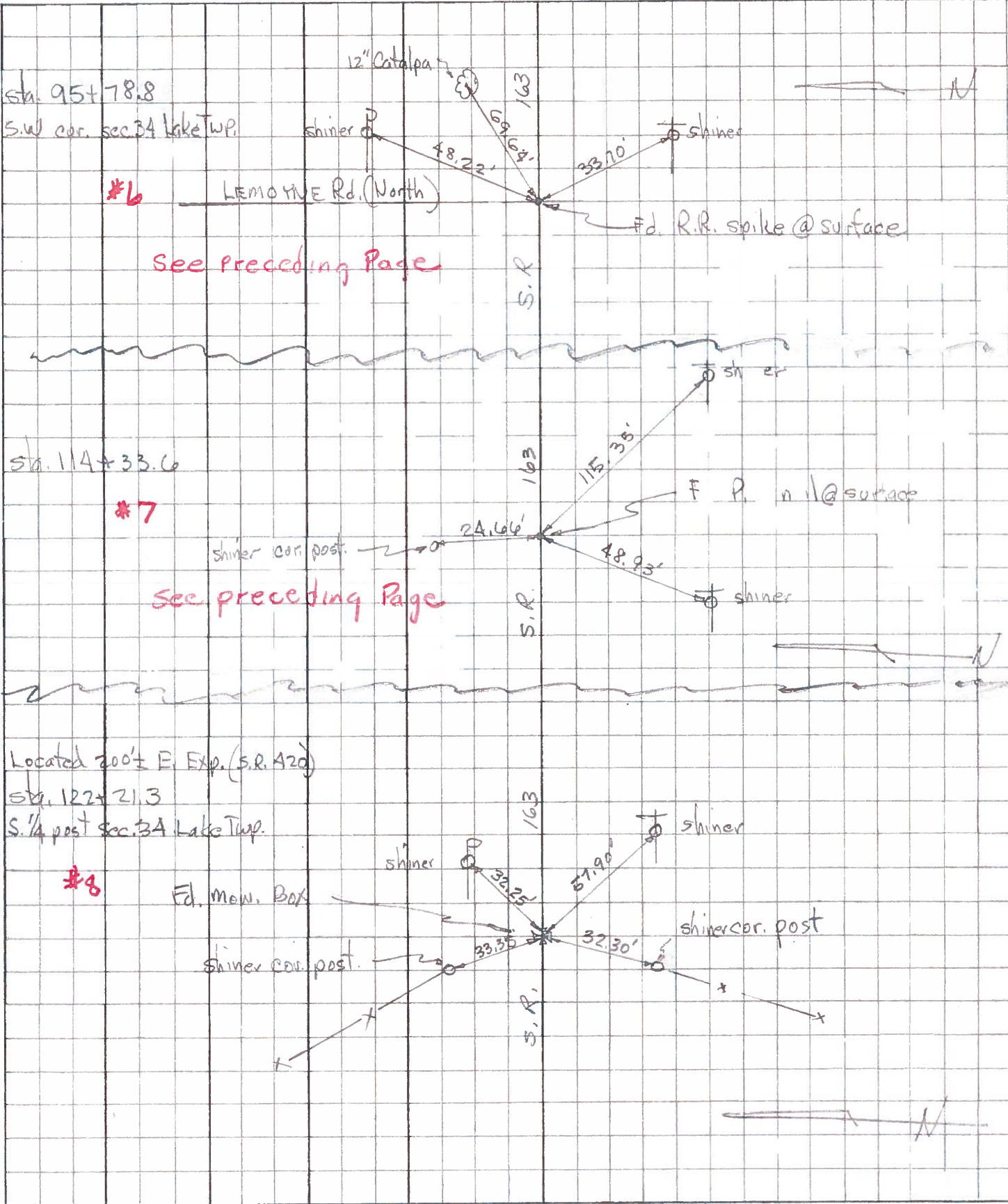

| PERSONNEL | TITLE | PERSONNEL | TITLE |
|-----------|-------|-----------|-------|
| _____ | _____ | _____ | _____ |
| _____ | _____ | _____ | _____ |
| _____ | _____ | _____ | _____ |

COUNTY Wood DATE 1/6/58
 S. R. #163 SWORDEN - 4-11-60
 WEATHER _____
 SEC. I TEMP _____

DESCRIPTION _____ LEFT _____ CENTER LINE _____ RIGHT _____ JOB NO. _____

| | | | |
|--|------|--------------------------|--|
| ✓ Sta. 93+87.5 Iron pin (Lemoigne Rd. South) N.W. cor. sec. 3 Troy Twp. on line - | #321 | (Fd. I. Pin) | Shiner in T.P. S.W. 72. Shiner in T.P. 49.50' S.S.W. 49. Shiner in T.P. 76.17 E.S.E. 75. Shiner in P.P. 39.50 N.E. 43. Iron pin - (gone) N. 16. <i>Shiner in PP S.E. 52.4</i> |
| 5 | | | |
| ✓ Sta. 95+78.8 P.I. - Iron pin (Lemoigne Rd. North) S.W. cor. sec. 34 Lake Twp. | #322 | (Fd. I. Pin) | Shiner in P. Pole 43.18 N.E. 45. Shiner in cata/pa 22.25' S.S.W. 27. Shiner in cata/pa 69.63' N.E. 69. Shiner in T.P. S.E. 33.0 |
| 6 | | | |
| Sta. 114+33.6 Iron pin 0.15' S. of line 114.6' | #323 | (Fd. I. Pin) | Shiner in P.P. N.W. 126.0 Shiner in T.P. ^{48.93} 48.80' S.W. 49.0 Shiner in cata/pa stump S.S.E. 36 Iron pin N. 23. Cor. post N.N.W. 24.0 <i>Shiner T.P. E.S.E. 115.3</i> |
| 7 | | (Did not find) 4-7-58 | |
| Sta. 120+37.7 I. pin 0.45' N. of line N 1/4 post sec. 3 Troy Twp. | #324 | (Expressway) | Shiner in P.P. N.E. 84.5 Shiner in T.P. S.E. 82.6 Shiner in T.P. S.W. 81.9 Catalpa stump S. 27.0 |
| | | (Did not find) 1-7-58 | |
| Sta. 122+21.3 Iron stake 5/4 post sec. 34, Lake Twp. Mail Box E 1st 3.0 | #325 | | Conc. marker N.E. 22.5 Conc. marker N.W. 21.1 |
| 0 | | (Did not find) | |

| PERSONNEL | TITLE | PERSONNEL | TITLE |
|-----------|-------|-----------|-------|
| | | | |
| | | | |
| | | | |

COUNTY Linn DATE 1/6/57
 S. R. #163 SWEDEN-4-11-60
 SEC. T WEATHER Schneider 3/69
 TEMP.

DESCRIPTION LEFT CENTER LINE RIGHT JOB NO.

Sta. 93+87.5 +79 (Fd. I. Pin) Shiner in T.P. 46.2 S.W. 72.0
 Iron pin (Lemoigne Rd. South) Shiner in T.P. 49.50 S.S.W. 47
 N.W. cor. sec. 3 Troy Twp. -2' below Shiner in T.P. 76.17 E.S.E. 76
 on/instr. Fd S. PIN 28 NE. 42
 3-7-69 Iron pin (gone) N. 39
 5 #321 PP SE 53.4

Sta. 75+78.8 +79 (Fd. I. Pin) Shiner in R. Pole N.E. 48
 P.I. - Iron pin (Lemoigne Rd. North) Shiner in catalpa 22.25 S.S.W. 45
 S.W. cor. sec. 3 Lake Twp. 4" below Shiner in catalpa 69.63 N.E. 49
 Fd RRSPE Shiner in T.P. S.E. 53.8
 6 #322 3-7-69

Sta. 114+33.6 (Fd. I. Pin) Shiner in P.P. 48.93 N.W. 125.6
 Iron pin 1/4 S. of line Shiner in T.P. 47.00 S.W. 47
 #323 ~~Shiner in T.P. 47.00 S.S.E. 35~~
 Iron pin N. 23
 Cor. post N.N.W. 24.6
 7 (Dit. not find) 47-53
 4th BLK UP SE. COR MON. 25
 " " " NE. " " 22

Sta. 120+37.7 (Expressway) Shiner in P.P. N.E. 84.5
 I. pin 0.45' N. of line Shiner in T.P. S.E. 82.6
 N/4 post sec. 3 Troy Twp. Shiner in T.P. S.W. 81.9
 Catalpa stump S. 27.0
 #324 (Dit not find) 1-7-58

Sta. 122+21.3 Conc. marker N.E. 22.3
 Iron stake 3/4 post Conc. marker N.W. 21.1
 sec. 3, Lake Twp.
 3

| | | | | | |
|-----------|-------|-----------|-------|--------------------|--------------------|
| PERSONNEL | TITLE | PERSONNEL | TITLE | COUNTY <u>Wood</u> | DATE <u>1/6/58</u> |
| | | | | S. R. <u>#163</u> | SWORNEN-4-11-60 |
| | | | | SEC. <u>I</u> | WEATHER |
| | | | | | TEMP. |

| | | | | |
|-------------|------|-------------|-------|---------|
| DESCRIPTION | LEFT | CENTER LINE | RIGHT | JOB NO. |
|-------------|------|-------------|-------|---------|

| | | | |
|---|------|--------------------------------------|--|
| ✓ Sta. 93+87.5 Iron pin (Lemoynes Rd. South) N.W. cor. sec. 3 Troy Twp. on line. | #321 | (Fd. I. Pin) | Shiner in T.P. S.W. 72.8 Shiner in T.P. 49.50' S.S.W. 49.4 Shiner in T.P. 76.17 E.S.E. 76.6 Shiner in P.P. N.E. 43.3 Iron pin (gone) N. 16.6 |
| 5 | | | |
| ✓ Sta. 95+78.8 P.I. - Iron pin (Lemoynes Rd. North) S.W. cor. sec. 34 Lake Twp. | #322 | (Fd. I. Pin) | Shiner in P. Pole N.E. 45.6 Shiner in catalpa 22.25' S.S.W. 22.4 Shiner in catalpa 69.63' N.E. 69.1 Shiner in T.P. S.E. 33.6 |
| 6 | | | |
| Sta. 114+33.6 Iron pin 61' S. of line | #323 | (Fd. I. Pin) | Shiner in P.P. N.W. 126.60 Shiner in T.P. 49.00' S.W. 49.0 Shiner in catalpa stump S.E. 26.6 Iron pin N. 23.5 Cor. post N.N.W. 24.6 |
| 7 | | (Did not find 1-7-58) | |
| Sta. 120+37.7 I. pin 0.45' N. of line N ¹ / ₄ post sec. 3 Troy Twp. | #324 | (Express Way) | Shiner in P.P. N.E. 84.5 Shiner in T.P. S.E. 82.6 Shiner in T.P. S.W. 81.90 Catalpa stump S. 27.0 |
| | | (Did not find) 1-7-58 | |
| Sta. 122+21.3 Iron stake s ¹ / ₄ post sec. 34, Lake Twp. Map Box East Side Express | #325 | | Conc. marker N.E. 22.3 Conc. marker N.W. 21.1 |
| Q | | (Did not find) | |

| | | | | | |
|-----------|-------|-----------|-------|----------------------------------|---------|
| PERSONNEL | TITLE | PERSONNEL | TITLE | COUNTY St <u>Wood</u> | DATE |
| | | | | S. R. <u>#163</u> | WEATHER |
| | | | | SEC. | TEMP. |

| | | | | |
|-------------|------|-------------|-------|---------|
| DESCRIPTION | LEFT | CENTER LINE | RIGHT | JOB NO. |
|-------------|------|-------------|-------|---------|

Sta. 56+26.1 - R.R. Spike 0.5' S. of Line (N.E. Cor. Rd. Tr. 45)
 1322' W. of S. 1/4 Post Sec. 33 Lake

Wit. { Basswood N.W. 38.25' not in Book
 Ash N.E. 58.9'
 (+) on rock N.W. 21.3'

Sta. 67+38.85 R.R. Spk. on Line (N.E. Cor. Rd. Tr. 46)

4 Wit. { Light Pole S.W. 49.45'
 Fence Post S. 26.45' found Diff. in Book

Sta. 69+48.15 P.I. - I pin S 1/4 Post Sec. 33 Lake - online.
 (No Witnesses) found Wit. in Book

4A

Sta. 93+87.5 I. Pin - N.W. Cor. Sec. 3 Troy - online
 Wit. I pin 16' N. found Wit. in Book

5

Sta. 95+78.8 P.I. - I. pin - S.W. Cor 34 Lake

6 Wit. { Catalpa N.E. 69.70' in Book
 " S.W. 22.00' 4 in Book found

Sta. 114+33.6 - I. Pin 0.1' S. of Line

7 Wit. { I. Pin North 25' Diff. in Book
 B.O 24" N.E. 62.35' found
 Catalpa S.E. 25.9'

Sta. 120+37.7 - I pin 0.45' N. of Line - N 1/4 Post Sec. 3 Troy Twp.

Wit. - Catalpa S. 27'; P.P. N.E. - 84.5' in Book found Diff. in Book

Sta. 122+21.3 - I. Stake $\Delta = 0^\circ - 18.5^\circ$ Rt. S. 1/4 Post Sec. 34 Lake Tw

8 Wit. { Conc. Mkr. N.E. 22.35'
 " " N.W. 21.18' found in Book