

O.D.O.T. DISTRICT 2 SURVEY OFFICE (USE ONLY)

PERSONNEL

REFERENCE NO. 9 A

SHEET 17 OF 21

NOTES RHOADES

DATE 8/22/14

ROUTE SR 163

H.C. WESTFALL

WEATHER CLOUDY

COUNTY WOOD

R.C. RHOADES

TEMP. 78°

TOWNSHIP LAKE

DWG BY RHOADES PID 25518

SECTION 35

T 7 N R 12 E

TYPE MONUMENT 5/8" IPIN

ON SURFACE - ~~BELOW~~ 1.5'

OFFSET  $\odot$  PAVEMENT 12.7' ~~RT~~ : RT

2.6' RT TO RT EDGE PAVEMENT

STATION: 148+57.87

HORIZ.DATUM: NAD83(2011)

GEOID: NAVD88 2012A

GRID: NORTHING: 674772.590

EASTING: 1707473.732

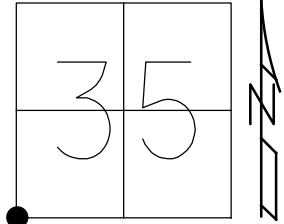

RECORD:  
FD IPIN  
1.4' DOWN  
REFA9  
1/10/12, RJL  
NEWREFA9  
8/22/14, EBW

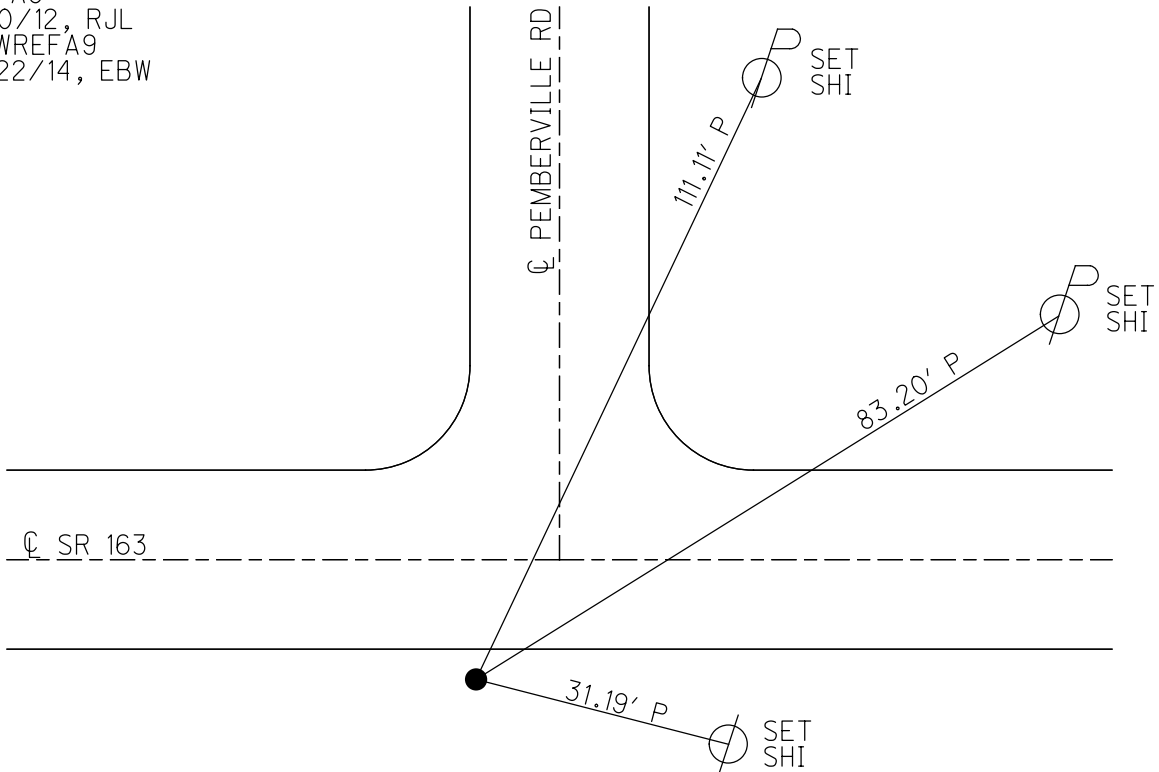

O.D.O.T. DISTRICT 2 SURVEY OFFICE (USE ONLY)

PERSONNEL \_\_\_\_\_ REFERENCE NO. 9 A SHEET 17 OF 21  
 NOTES RHOADES DATE 8/22/14 ROUTE SR 163  
 H.C. WESTFALL WEATHER CLOUDY COUNTY WOOD  
 R.C. RHOADES TEMP. 78° TOWNSHIP LAKE  
 \_\_\_\_\_ SECTION 35  
 \_\_\_\_\_ T 7 N R 12 E

TYPE MONUMENT 5/8" IPIN  
~~ON SURFACE~~ - BELOW 1.5'  
~~LEFT~~ - ☉ PAV'T - RIGHT 12.7'  
2.6' RT TO RT EDGE PAVEMENT  
 S.L.M. 148+57.87

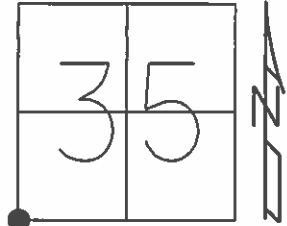

Grid: Northing: 674772.590 Easting: 1707473.732

RECORD:  
 FD IPIN  
 1.4' DOWN  
 GPS, REFA9  
 1/10/12, RJL  
 RESHOT  
 GPS, NEWREFA9  
 8/22/14, EBW

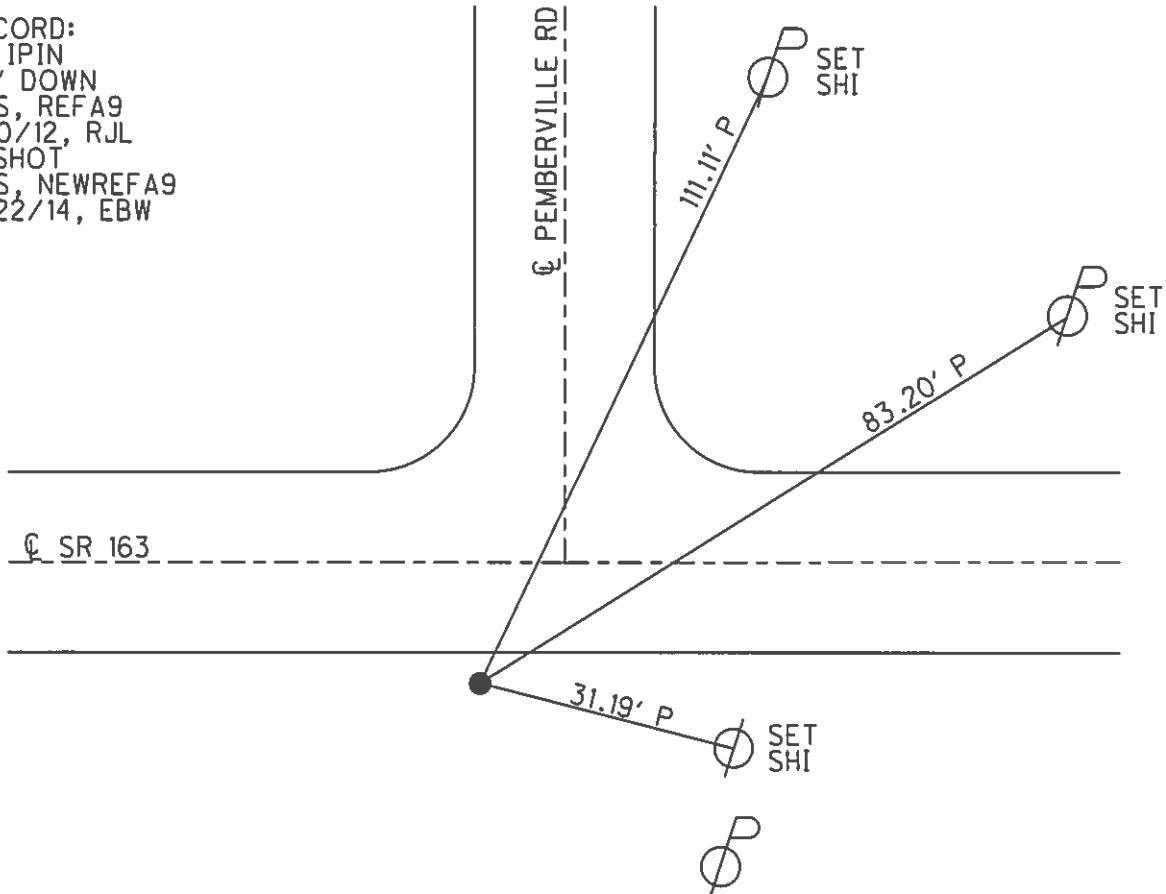

# O.D.O.T. DISTRICT 2 SURVEY OFFICE

PERSONNEL

REFERENCE NO. 9

SHEET 12 OF 14

NOTES 1. Stone

H.C. D. Curtis

R.C. J. Horscholder

DATE 17 May 89

WEATHER Fair

TEMP. 68°

ROUTE SR #163

COUNTY Wood

TOWNSHIP Troy

SECTION 3

T      R     

TYPE MONUMENT RR Spk.

ON SURFACE - BELOW 2" deep

LEFT -  $\odot$  PAV'T. - RIGHT     

     TO      EDGE PAVEMENT

S.L.M. 196+98

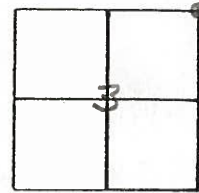

SET SM. R.R. SPK. TO SURFACE  
8-2-89

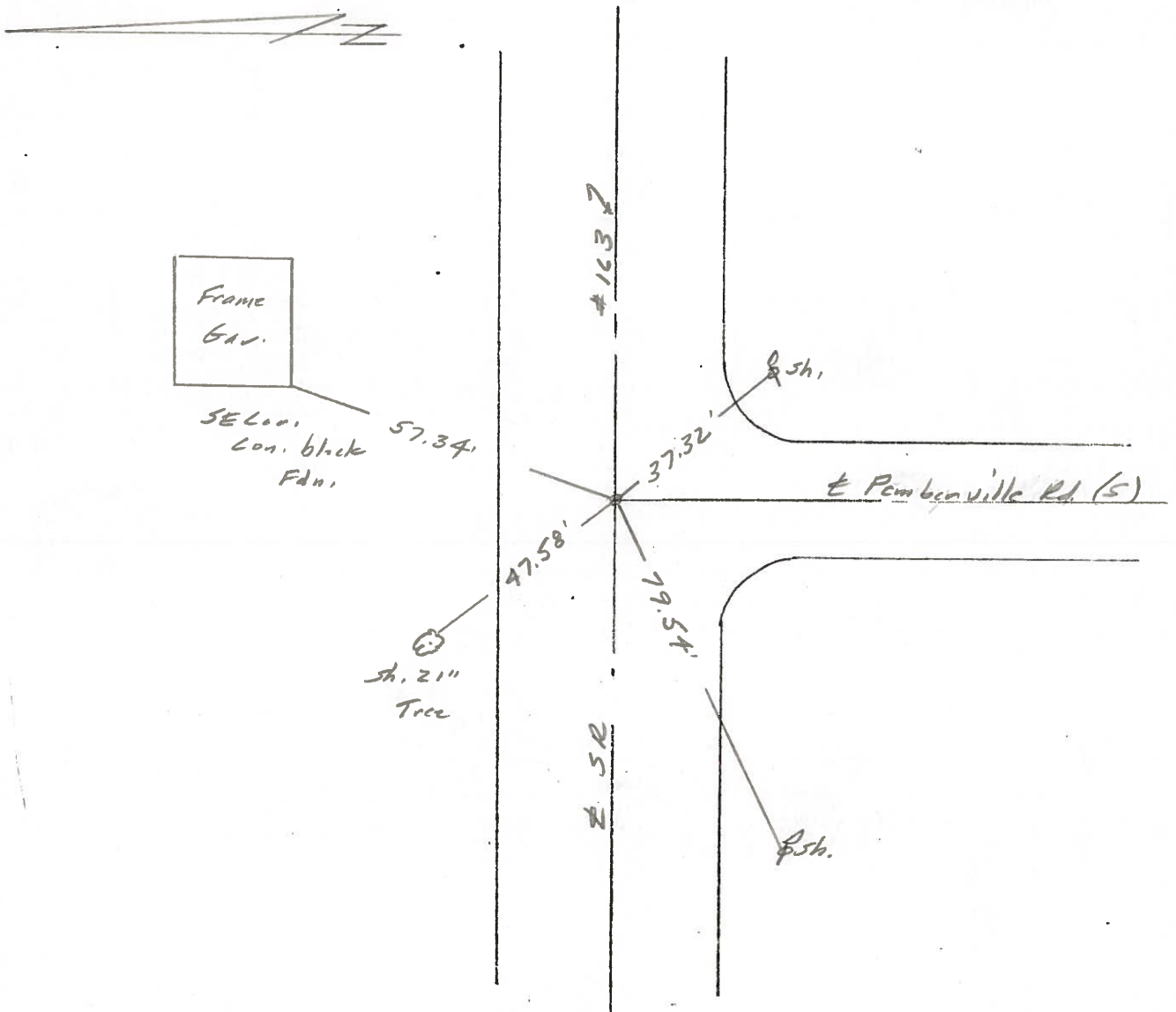

PERSONNEL	TITLE	PERSONNEL	TITLE	COUNTY	DATE	WEATHER	TEMP.
Tomsic				Wood	April 11, 1973		
Neuser				S. R. 163			
Granata				SEC.			

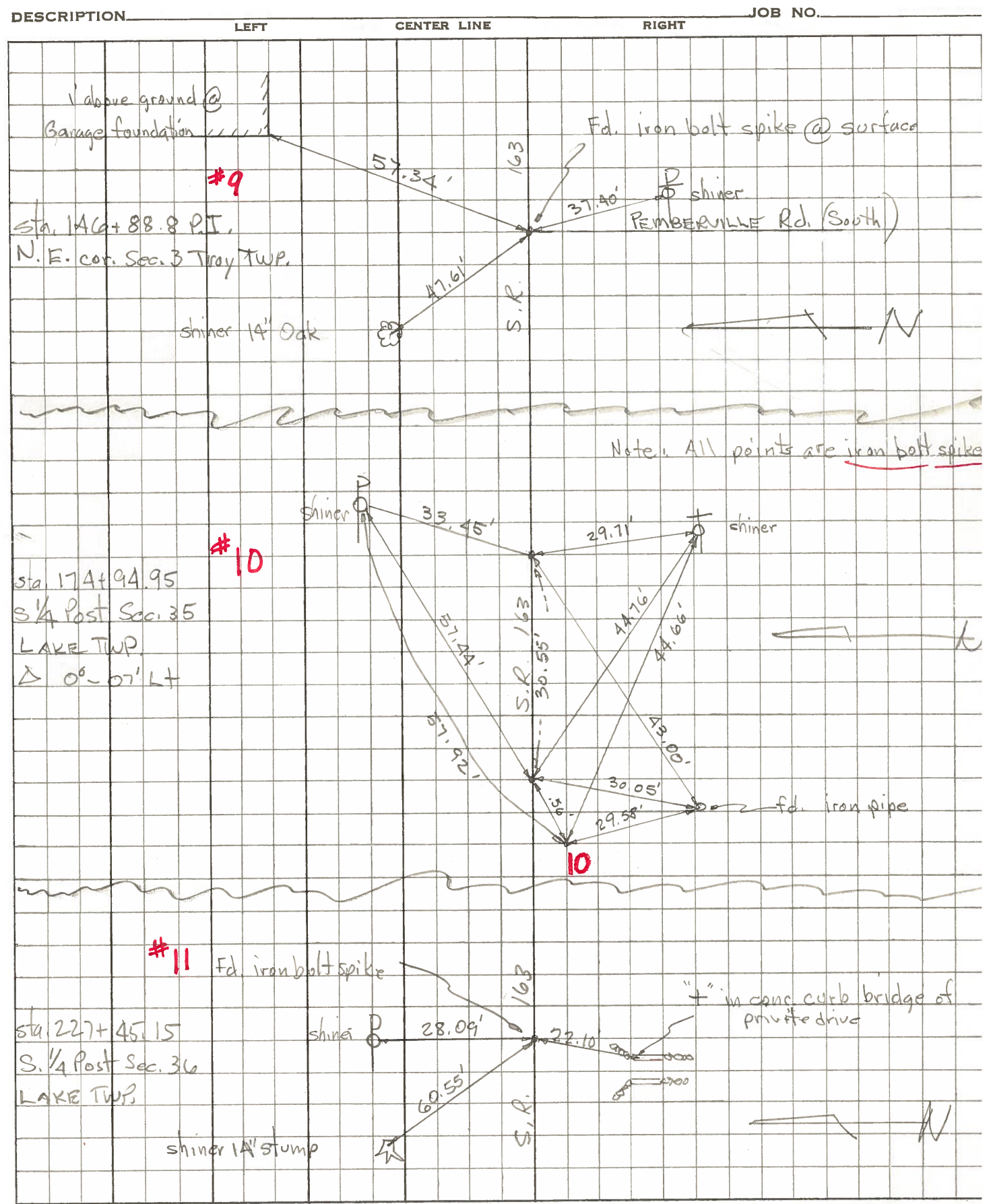

PERSONNEL	TITLE	PERSONNEL	TITLE	COUNTY	DATE	WEATHER	TEMP.
Schneider				Wood	9-28-7	Cool	55°
Mosser				S. R. 163			
Barbour				SEC. I 280 to Ottawa Co			
Geyman							

DESCRIPTION Ties for Control Points JOB NO. \_\_\_\_\_

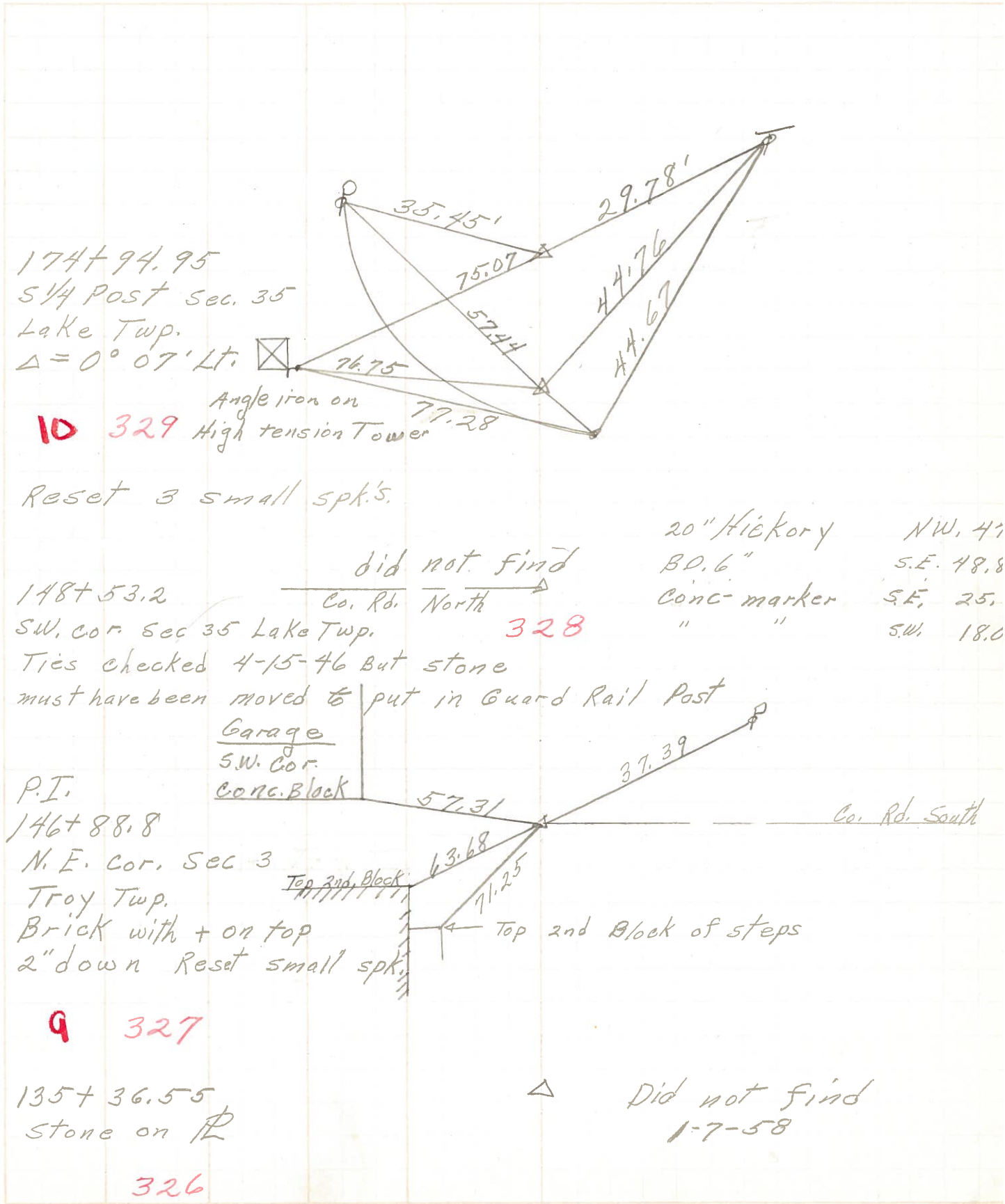



PERSONNEL	TITLE	PERSONNEL	TITLE	COUNTY	DATE
				Wood	1-7-58
				S. R. #163	WEATHER
				SEC. I	TEMP.

DESCRIPTION	LEFT	CENTER LINE	RIGHT	JOB NO.
-------------	------	-------------	-------	---------

Sta. 135+36.55  
 Stone - on property line  
 (Did not find)  
 #326 1-7-58

Sta. 146+88.8  
 P.I. N.E. cor. sec. 3 Troy Twp.  
 brick with x on top.  
 Shiner in P.P. S.E. 36.3  
 S.W. Cor. of Garage Wall N.E. 57.1  
 S.E. cor. of porch wall N.W. 63.1  
 9 #327

Sta. 148+53.2  
 S.W. cor. sec. 35 Lake Twp.  
 Ties check 4/15/46. but  
 stone must have been moved  
 to put in Guard rail post  
 20" Hickory N.W. 47.50  
 B.O. 6" S.E. 48.80  
 Conc. marker S.E. 25.5  
 Conc. marker S.W. 18.0  
 (Did not find)  
 #328 1-7-58

Found bolt set by Toledo Edison 1/21/66  
 Ties are to this point. Morrison  
 Sta. 174+94.95  
 S. 1/4 post sec. 35 Lake twp.  
 $\Delta = 0^{\circ}-07' Lt.$   
 Shiner in P.P. NNW. 27.01'  
 Shiner in T.P. SE. 53.36'  
 Shiner in P.P. WNW. 92.80'

10 #329

Sta. 200+24 (Turnpike)  
 P.P. spk in Glass incelator Bradner rd.  
 N.W. cor. Sec. 1 Troy Twp.  
 Shiner in P.P. N.E. 36.0  
 N.E. cor. E Wall 15.7  
 N.W. cor. W. wall 16.7  
 #330 (Did not find)  
 1-7-58



PERSONNEL TITLE PERSONNEL TITLE COUNTY Wood DATE 4/15/46  
Brubaker \_\_\_\_\_  
Morgan \_\_\_\_\_ S. R. 163 WEATHER Rain  
Morrison \_\_\_\_\_ SEC. I TEMP. 65°  
 DESCRIPTION Ties - From U.S. Pt. #20 to Ottawa Co. Line JOB NO. \_\_\_\_\_

S.H. 439 - S.R. 163

#332 Sta. 227+45.15 Found Stone from old Ref.; Set Iron pin on surface, 4/11  
 P.P. N. 28.80' S. 1/4 post Sec. 36 Lake  
 Wit. { 14" Maple N.W. 61.25' || in Book #1  
 T.P. S.E. 40.55'

#331 Sta. 201+30.35 found Stone, put iron pin on top; S.W. Cor. Sec. 36 Lake  
 Conc. Mkr. S.E. -> Not in condition for use.  
 " " S.W. 27.92'  
 Wit. { 2'x2' Conc. post 40.71' in Book #1  
 P.P. N.E. 36.79'  
 Guy pole E. S.E. 25.12'

#330 Sta. 200+24 found Glass knob, old ties Good. N.W. Cor. Sec. 1 Troy C.  
 Set R.R. Spike on surface  
 P.P. N.E. 36.05' in Book #1  
 Wit. { N.E. Cor. E. Wall 15.71'  
 N.W. Cor. W. Wall 16.75'

#328 Sta. 148+53.2 S.W. Cor. Sec. 35 Lake Twp. (no find)  
 Found knife edge stone by the side of guard rail post.  
 Ties didn't check. Stone must have been moved during  
 construction of Guard fence in Book #1

#327 Sta. 146+88.8 P. 1. N.E. Cor. Sec. 3 Troy Twp, found brick with Cross  
 on top, from old ties.  
 P.P. S.E. 36.36'  
 Wit. { S.W. Cor. Garage Wall 57.15' in Book #1  
 S.E. " Porch " 63.7'



PERSONNEL	TITLE	PERSONNEL	TITLE	COUNTY	DATE
				Wood	
				S. R. #163	WEATHER
				SEC.	TEMP.

DESCRIPTION	LEFT	CENTER LINE	RIGHT	JOB NO.
Sta. 135+36.55 - Stone on property line				
Wit. { I. Post N. 21.1'				
Wit. { Conc. Mkr. N.E. 22.3'			No Wit. in Book	
Wit. { " " N.W. 21.7'				
Sta. 146+88.8 - P.I. - N.E. Cor. Sec 3 Troy Twp. $\Delta = 0^\circ - 04' Lt.$				
Found stone-placed brick with (+) on top.				
Wit. { S.E. Cor. Porch wall N.W. 63.7'			in Book	
9 { S.W. " Grage " N. 66.3 found brick				
Sta. 148+53.2 S.W. Cor. Sec. 35 Lake Twp. - online				
Stone (knife edge) online in bank of ditch				
Wit. { Hickory 20" N.W. 47.50' Stone must have been moved			for Guard Rail post	in Book
Wit. { B.O. 6" S.E. 48.8'				
Wit. { Conc. Mkr. S.E. 25.5'				
Wit. { " " S.W. 18.0'				
Sta. 174+94.95 - P.I. - Drove I. Pin 24' S. of Conc. Mkr.				
10 S. 1/4 Post Sec. 35 Lake Twp. No find			in Book	
Stone not found - $\Delta = 0^\circ - 07' Lt.$				
Sta. 200+24 - Set glass knob over stone 25' N. of line				
N.W. Cor. Sec. 1 - Troy Twp.				
Wit. { N.E. Cor. E. Wall 15.7' found, Put R.R. Spk on top			in Book	
Wit. { N.W. Cor. W. " 16.75' 36.05 N.E.P.P.				
Sta. 201+30.35 - Set glass over stone - S.W. Cor. 36 Lake $\Delta = 0^\circ 26'$				
Wit. { Conc. Mkr. S.E. 29.5'				
Wit. { " " S.W. 28.0' found, put iron pin on top			Diff. in Book	
Wit. { Cor. Post N.E. 41.9'				
Wit. { Steel Post N.W. 42.6'				
Wit. { 2'x2' Conc. Post N.W. 40.75'				



PERSONNEL TITLE PERSONNEL TITLE

COUNTY X/ood DATE \_\_\_\_\_

S. R. #163 WEATHER \_\_\_\_\_

SEC. \_\_\_\_\_ TEMP. \_\_\_\_\_

DESCRIPTION LEFT CENTER LINE RIGHT JOB NO. \_\_\_\_\_

S. W. Cor. Sec. 32 Lake Twp. (Stone is 5' W. of true Cor.)  
 Shiner in 15" Elm W. 47.40'  
 " in P.P. #80602 N.E. 39.88'  
 Wit. { Mon. Mkr. S.E. 29.30'  
 " " N.E. 38.3'

S 1/4 Post Sec. 32 Lake Twp.  
 Wit. { Conc. Mkr. S.E. 7.70'  
 " " S.W. 7.76'

S. W. Cor. Sec. 34 Lake Twp.  
 Iron rod { 8" Catalpa N.E. 69.70'  
 6" " S.W. 22.70'

S. W. Cor. Sec. 33 Lake Twp.  
 Stone { Con. Mt. N.E. 28.8'  
 " " S.W. 48.55'

80 Rds. W. of the S.E. Cor. Sec. 34 Lake Twp.  
 Stone { Con. Mt. N.W. 21.4'  
 " " N.E. 22.1'  
 Mt. 4' S. of  $\oplus$   
 T.P. S.W. 26.3'  
 Cor. Fence Post N. 21.0'

S. W. Cor. Sec. 35 Lake Twp.  
 Stone { Conc. Mkr. S.E. 23.5'  
 " " S.W. 18.0'