

WEBSTER TWP.
SEC. 7 T.5N., R.12E.

TOTAL NUMBER OF
OWNERSHIPS
TOTAL TAKES
OWNERSHIPS WITH STRUCTURES INVOLVED
OWNERSHIPS WITH "P" ITEMS

F.H.W.A. REGION	STATE	PROJECT
5	OHIO	020280

17
17

WOO-199-18.44
WOOD COUNTY
RIGHT-OF-WAY PLAN

8/1

PAR. NO.	OWNER	RECORDED		DEED AREA ACRES	TOTAL P.R.O. ACRES	GROSS TAKE ACRES	P.R.O. IN TAKE ACRES	NET TAKE		NET RES-IDUE ACRES	TYPE FUND	REMARKS	AS ACQUIRED	
		VOLUME	PAGE					LAND ACRES	BLDG. SQ. FT.				VOL.	PAGE
4-S	MARIE HOLLOPETER	611	746	3.86		0.026	—	0.026	1124				613	434
4-X	"					0.072	—	0.072	3133				613	435
5	WILLIAM J. and CAROL L. KURFIS	610	795	2.22		0.025	0.015	0.010	452				613	576
5-X	WILLIAM J. and CAROL L. KURFIS	610	795	2.22		0.128	—	0.128	5533				613	577
5-T	KURFIS					0.018	—	0.018	778			To Constr. Drive Not Required		
6	GERALD R. and ELIZABETH L. HOOT	497	51	4.50										
7	ELMER E. and BETTY J. LONG	336	487	1.29								Not Required		

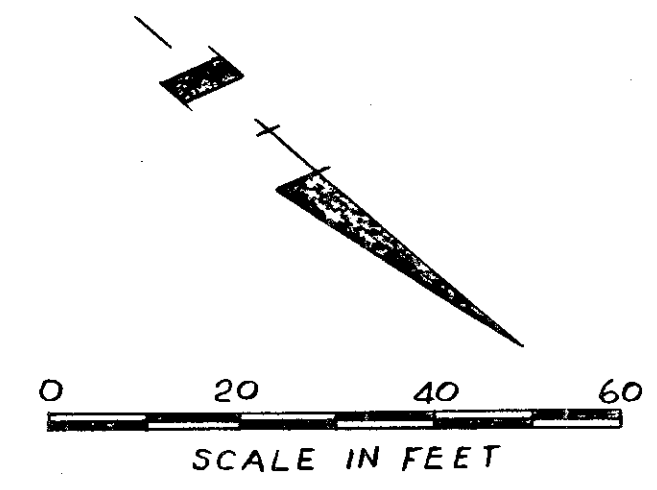
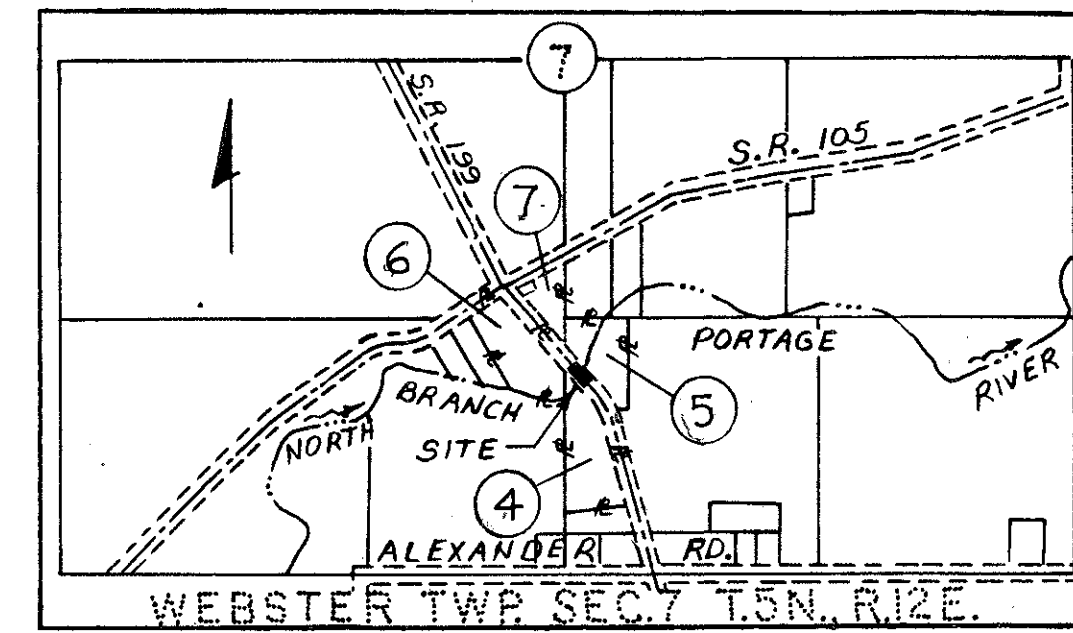

PROPOSED CURVE DATA

P.I. = 972+14.46
Δ = 27°44'44"
D = 4°00'00"
R = 1432.39'
T = 353.76'
L = 693.64'
E = 43.04'

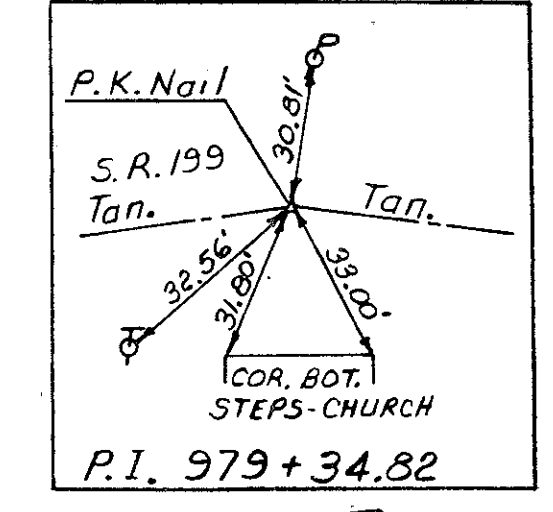
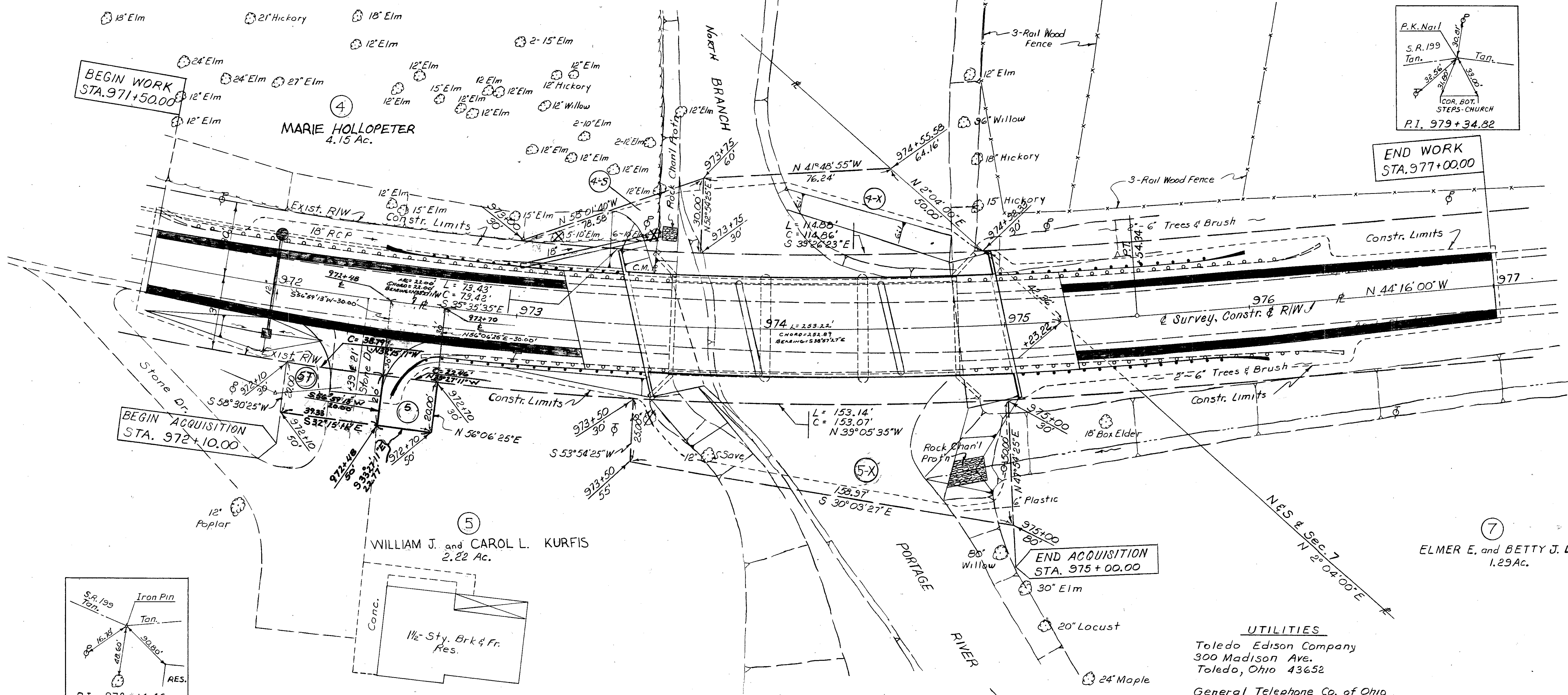

GERALD R. and ELIZABETH L. HOOT
4.50 Ac.

END WORK
STA. 977+00.00

BEGIN WORK
STA. 971+50.00

BEGIN ACQUISITION
STA. 972+10.00

END ACQUISITION
STA. 975+00.00

UTILITIES

Toledo Edison Company
300 Madison Ave.
Toledo, Ohio 43652

General Telephone Co. of Ohio
300 W. Gypsy Lane Road
Bowling Green, Ohio 43402

REV.	DATE	DESCRIPTION
1	7-2-86	Add Par. 5

WEBSTER TWP.
SEC. 36 T.6N, R.1E.

F.H.W.A. REGION	STATE	PROJECT
5	OHIO	02028(0)

15
15

W00-199-21.31
WOOD COUNTY
RIGHT-OF-WAY PLAN

1
1

- 3 TOTAL NUMBER OF OWNERSHIPS
- 0 TOTAL TAKES
- 0 OWNERSHIPS WITH STRUCTURES INVOLVED
- 0 OWNERSHIPS WITH "P" ITEMS

PAR. NO.	OWNER	RECORDED		DEED AREA	TOTAL ACRES	GROSS TAKE ACRES	P.R.O. IN TAKE ACRES	NET TAKE		TYPE FUND	REMARKS	AS ACQUIRED
		VOLUME	PAGE					LAND ACRES	BLDG. SQ. FT.			
1	JOSEPH F. BURKHOLDER	532	629	42.93	1.037	0.058	0.037	2125	No			614 215
1-T	ISABELLE M. BURKHOLDER							0.037	1600	No	To grade Slopes & Const. drive	
2	MARION H. and ETHEL D. HASEL	462	81	118.10	0.837	0.030	0.018	534	No			612 762
3	ARNOLD and ADELINA PIERCE	449	146	1.90	0.200	0.038	0.023	666	No			613 23

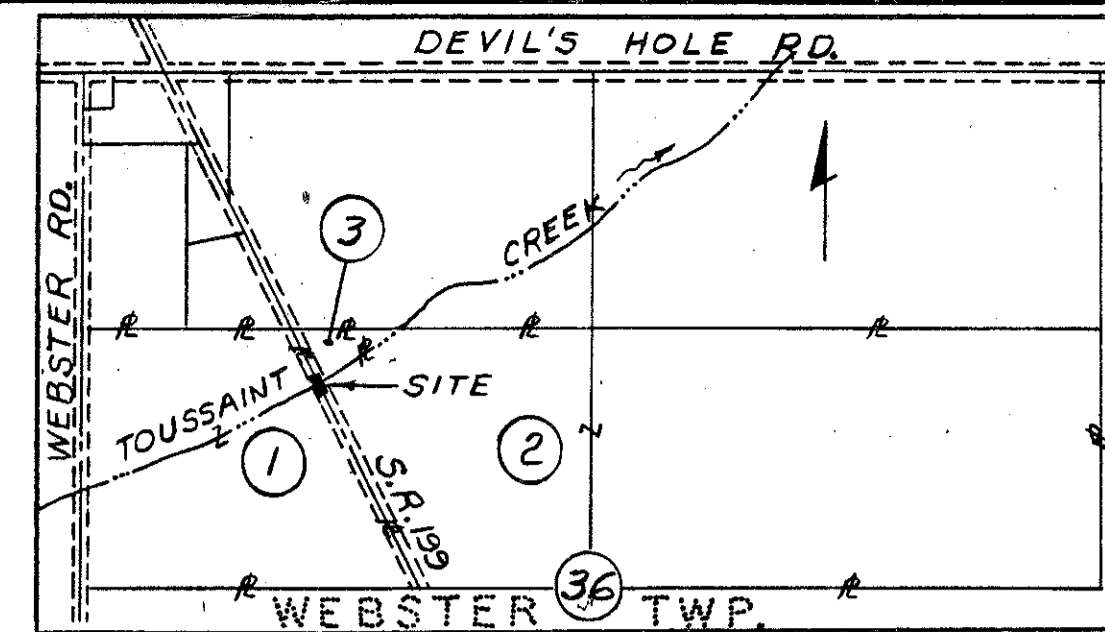

LOCATION PLAN
SCALE IN FEET

JOSEPH F. BURKHOLDER &
ISABELLE M. BURKHOLDER
42.93 Ac.

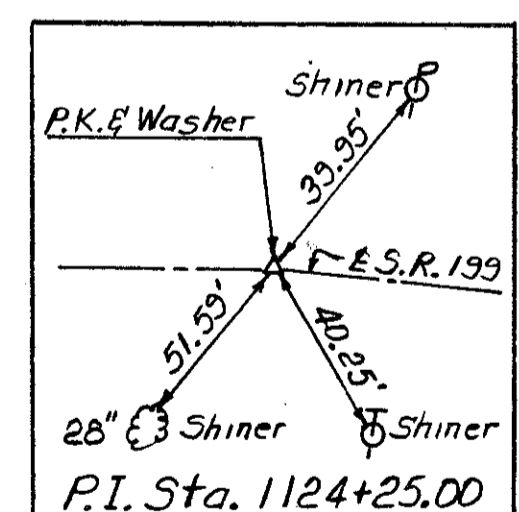
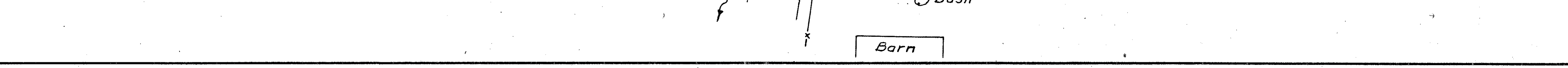
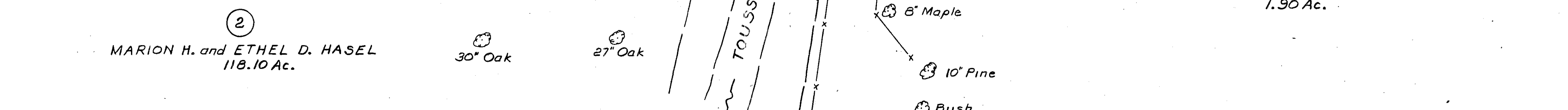
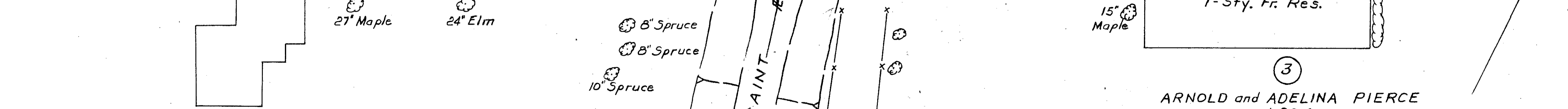
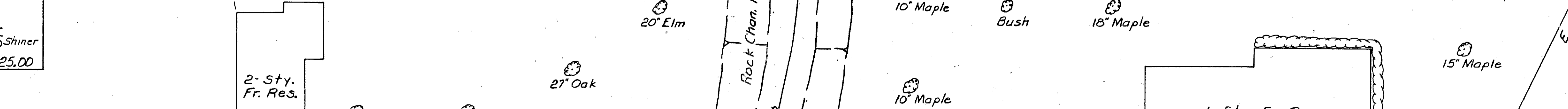
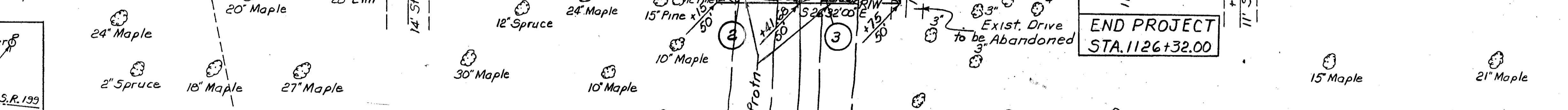
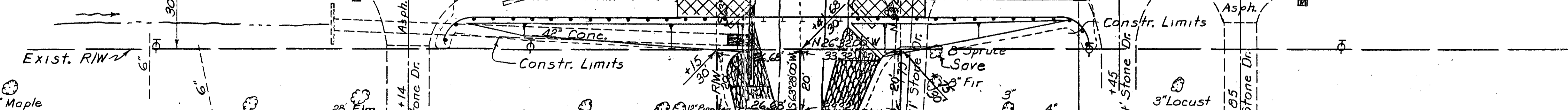
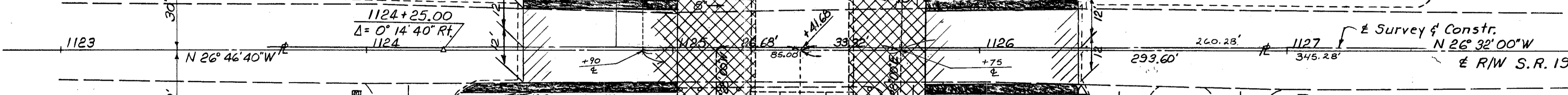
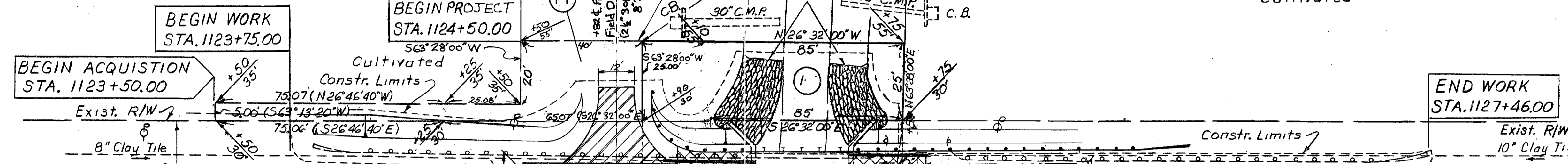
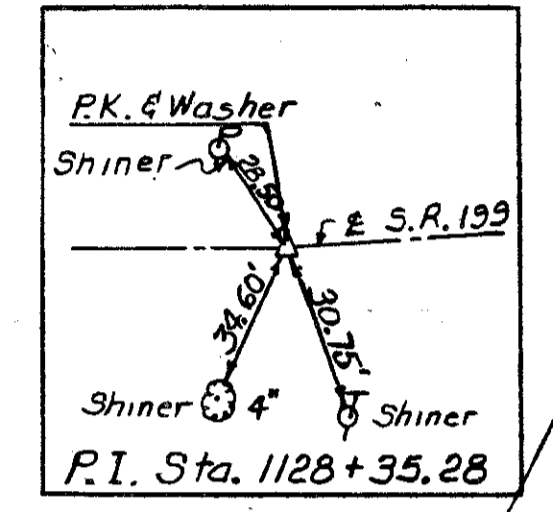
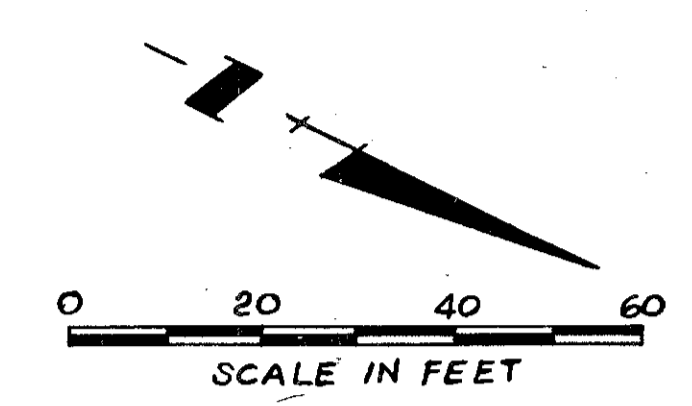

MARION H. and ETHEL D. HASEL
118.10 Ac.

ARNOLD and ADELINA PIERCE
1.90 Ac.

REV.	DATE	DESCRIPTION
3	10-7-86	PAR. 1 ADD WIFE'S NAME
2	9-24-86	ADD VOL. & PG. TO PAR. 1 AND 2
1	7-2-86	MOVE DRIVE TO 1124+82.47

PERRYSBURG TWP.
SEC. 21, U.S.R. T4

F.H.W.A. REGION	STATE	PROJECT
5	OHIO	02046(0)

WOO-199-26.63
WOOD COUNTY
RIGHT-OF-WAY PLAN

20
20
1
1

- 5 OWNERSHIPS
- 0 TOTAL TAKES
- 0 OWNERSHIPS WITH STRUCTURES INVOLVED
- 0 OWNERSHIPS WITH "P" ITEMS

SUMMARY OF ADDITIONAL RIGHT-OF-WAY

PAR. NO.	OWNER.	RECORDED		DEED AREA	TOTAL GROSS P.R.O. TAKE	GROSS P.R.O. TAKE	P.R.O. IN TAKE	NET TAKE		NET RES. IDUE	TYPE FUND	REMARKS	AS Acquired	
		VOLUME	PAGE					ACRES	SQ. FT.				Vol.	Page
1	LARRY J. and MIRIAM L. STUDER	509	582	5.48	0.670	0.347	0.256	0.091	3361	No			617	1096
2	DONALD L. and HELEN E. SCHNEIDER	525	5	1.043	0.268	0.245	0.199	0.046	2024	No			618	122
2-T	E. SCHNEIDER					0.022		0.022	977	No		to grade area.		
2-T1						0.008		0.008	363	No		to constr. drive		
3	LEE R. and CAROL J. DUNBAR	528	419	1.12	0.352	0.222	0.164	0.058	2528	No			617	1028
4	ROBERT C. KOHL, ETAL	538	891	6.10	1.775	0.245	0.183	0.062	2700	No			618	1
4-T						0.108		0.108	4692	No		to constr sewer outlet		
5	RICHARD and ADA M. BUSLER	536	713	5.90	1.087	0.248	0.187	0.061	2660	No			618	3
5-X	BUSLER & JOSEPH J. WOHN	474	468			0.021		0.021	905	No				

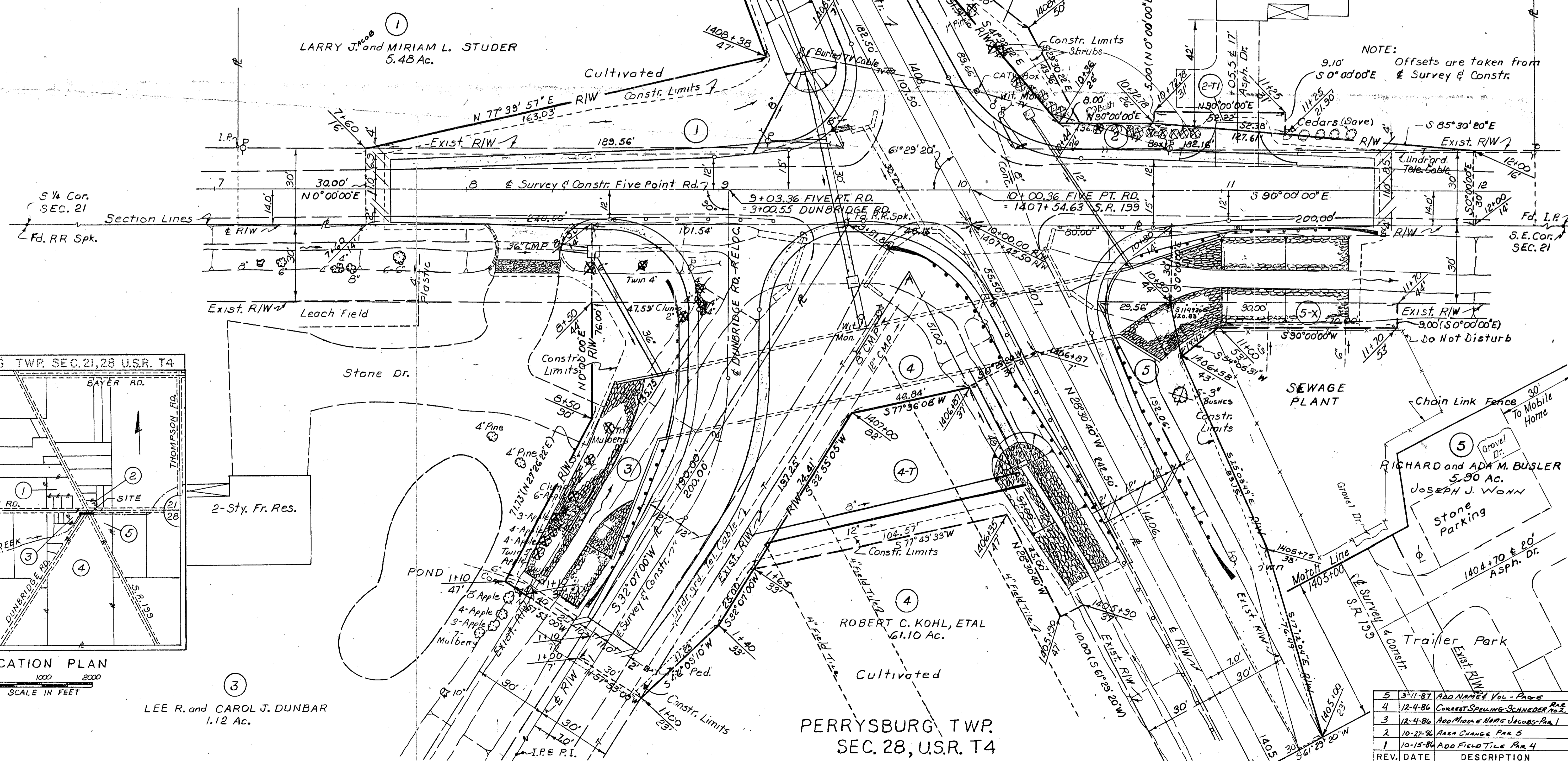

NOTE: Offsets are taken from 50° 00' 00" E & Survey & Constr.

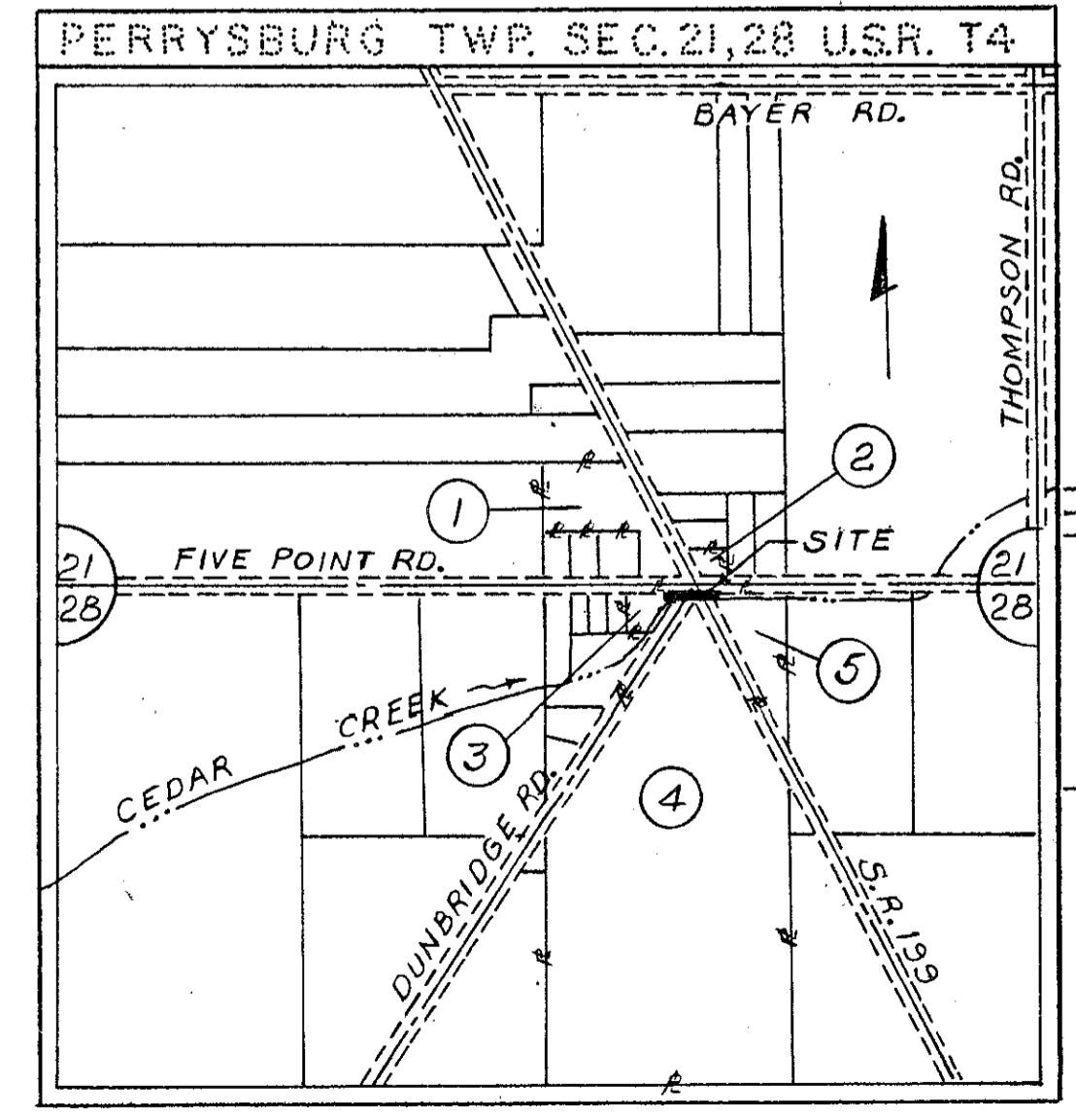
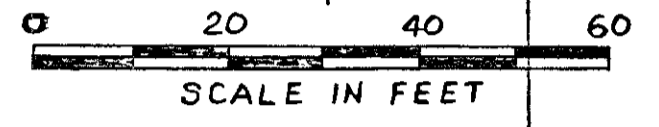

LOCATION PLAN
SCALE IN FEET

LEE R. and CAROL J. DUNBAR
1.12 Ac.

PERRYSBURG TWP.
SEC. 28, U.S.R. T4

REV.	DATE	DESCRIPTION
5	3-1-87	ADD NAME & VOL - PAGE
4	12-4-86	CORRECT SPELLING - SCHNEIDER PAR 2
3	12-4-86	ADD MIDDLE NAME - JACOBS - PAR 1
2	10-27-86	AREA CHANGE PAR 5
1	10-15-86	ADD FIELD TILE PAR 4

26-199
D-190