

FED. AID DISTRICT	STATE	FED. AID PROJECT	FISCAL YEAR
10	OHIO		

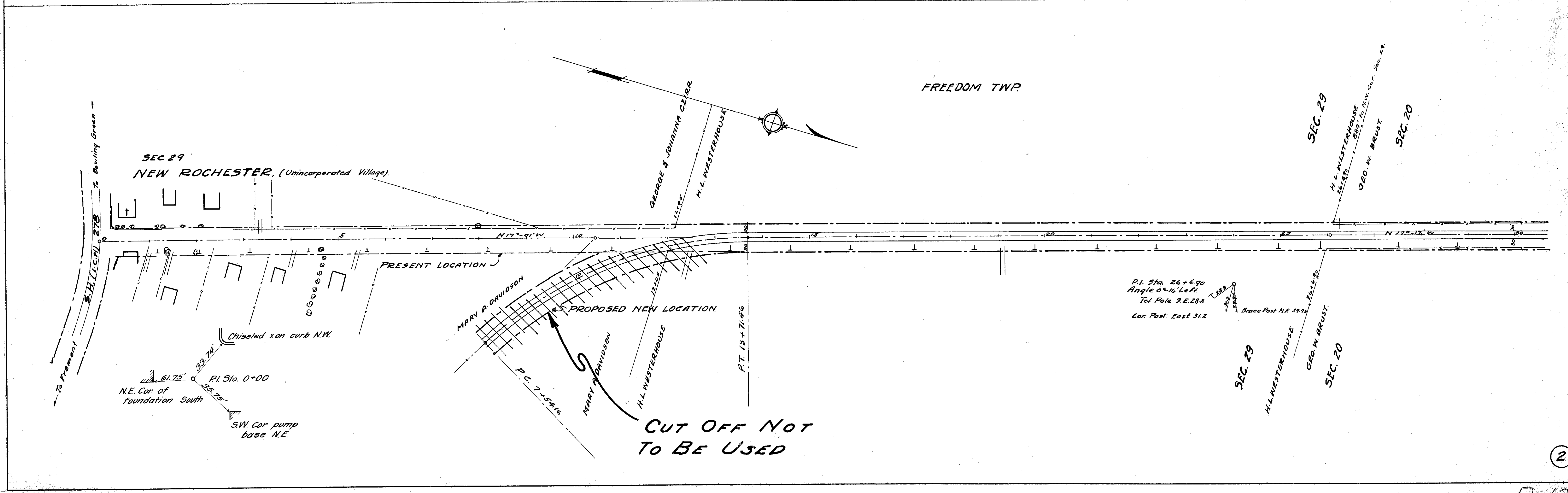

S.H. (I.C.H) 273. SEC. E
WOOD COUNTY.
RIGHT OF WAY MAP

*R/W checked
all easements obtained but #1
check this in Columbus
JP
4/5/44*

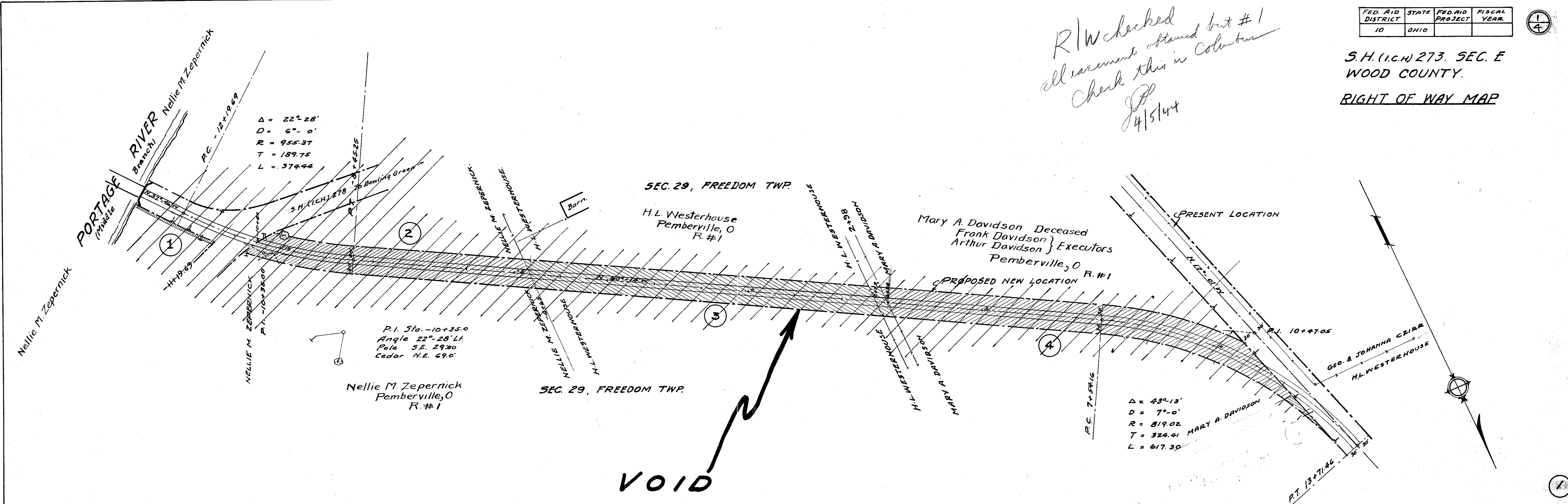

1000
45
D-13

FED. AID DISTRICT	STATE	FED. AID PROJECT	FISCAL YEAR
10	OHIO		

2/4

SH (I.C.H.) 273, SEC. E.
WOOD COUNTY
RIGHT OF WAY MAP

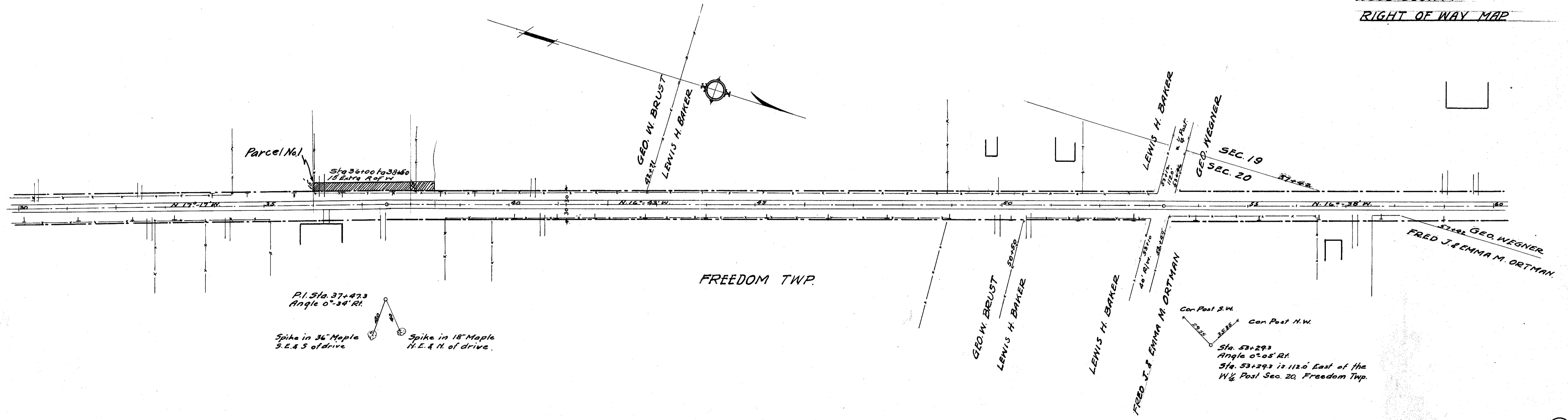

3

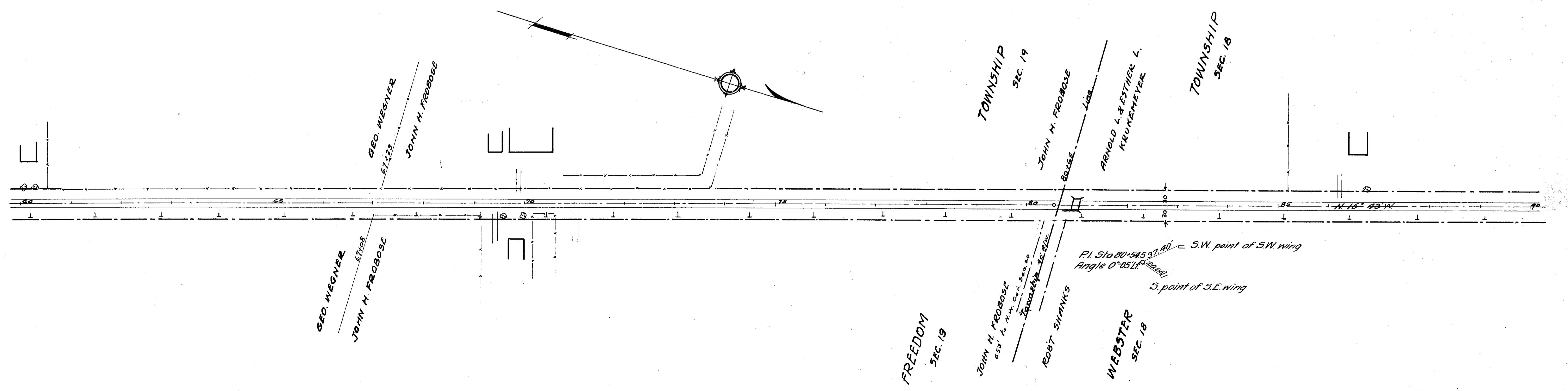

4

FED AID DISTRICT	STATE	FED AID PROJECT	FISCAL YEAR
10	OHIO		

3
4

S.H.(I.C.H) 273, SEC. E
WOOD COUNTY

RIGHT OF WAY MAP

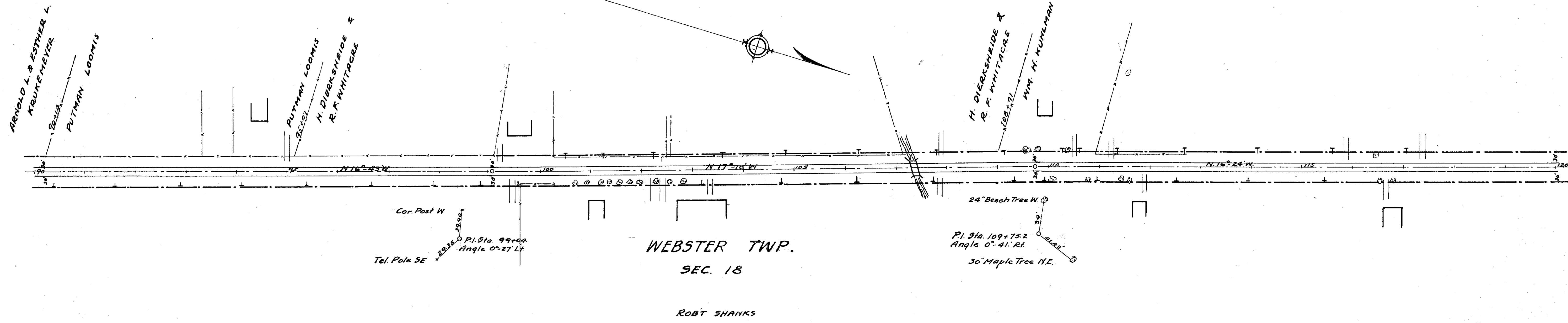

5

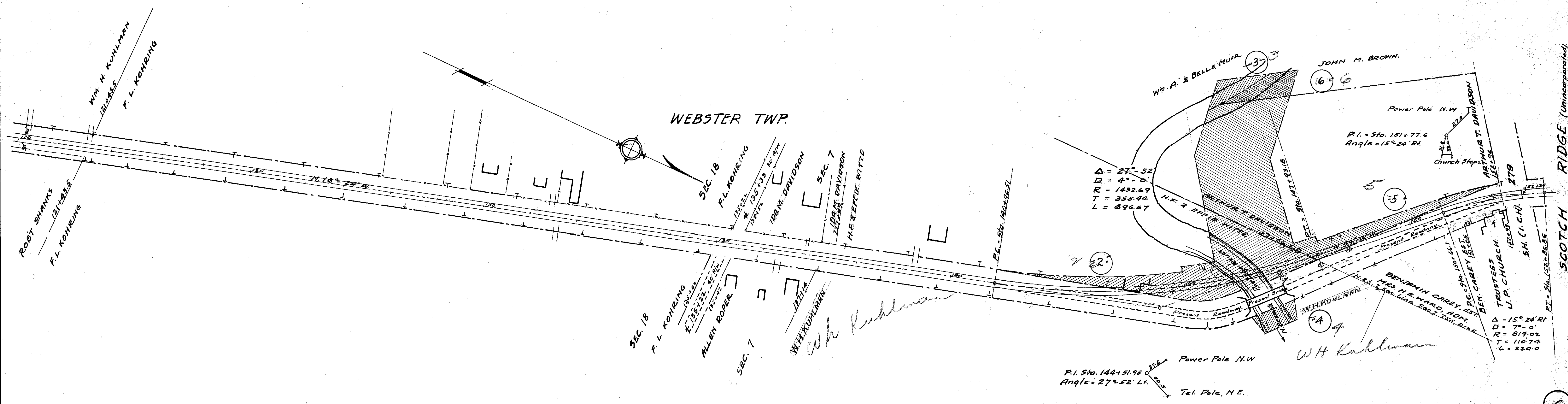

6

FED. AID DISTRICT	STATE	FED. AID PROJECT	FISCAL YEAR
10	OHIO		



S.H. 273 (I.C.H. 273), SEC. E
WOOD COUNTY.

RIGHT OF WAY MAP

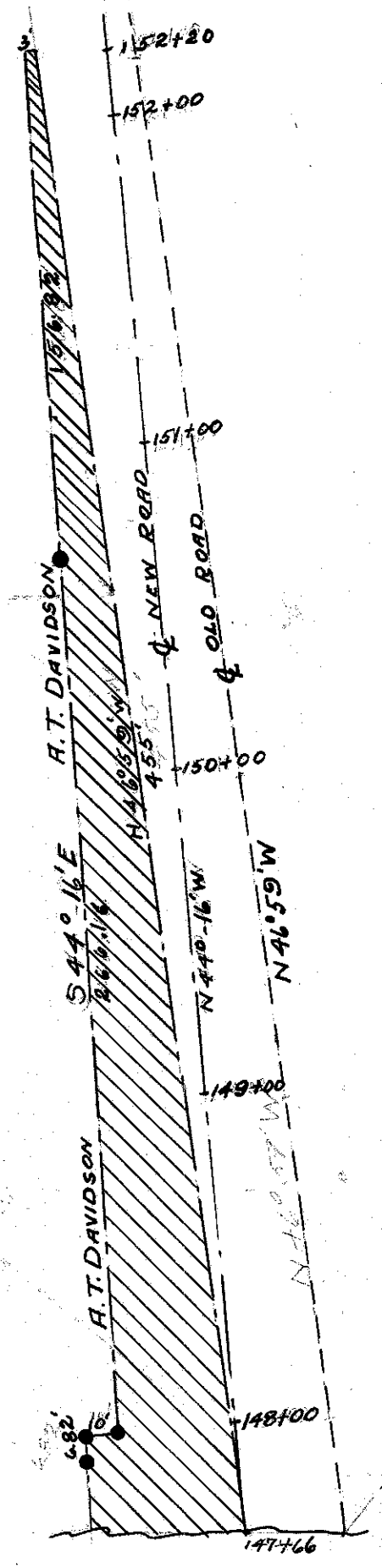
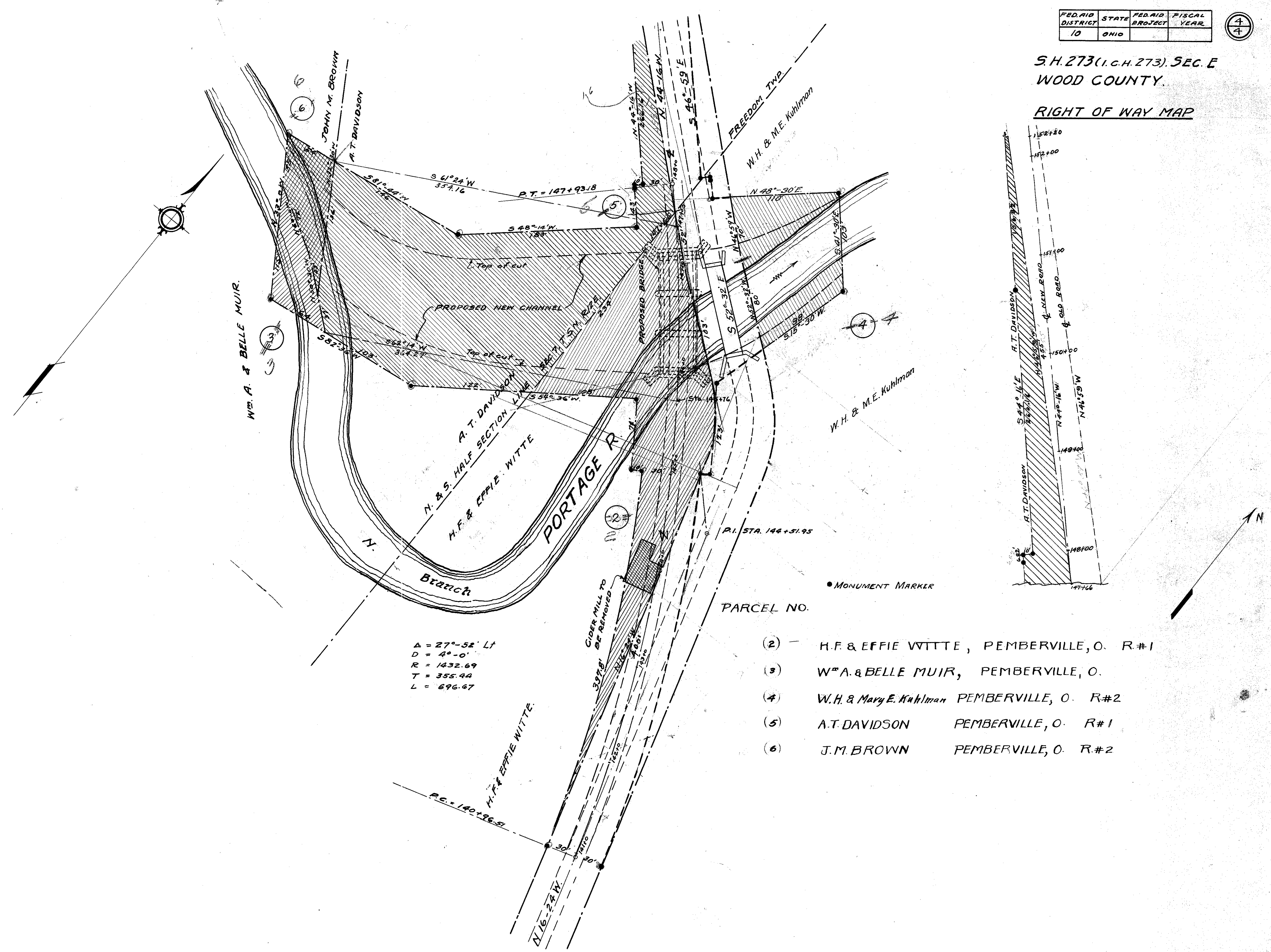

$$\begin{aligned} \Delta &= 27^{\circ}-52' \text{ LT} \\ D &= 4^{\circ}-0' \\ R &= 1432.69 \\ T &= 355.44 \\ L &= 696.67 \end{aligned}$$

PARCEL NO.

- (2) — H.F. & EFFIE WITTE, PEMBERVILLE, O. R.#1
- (3) — W^oA. & BELLE MUIR, PEMBERVILLE, O.
- (4) — W.H. & Mary E. Kuhlman PEMBERVILLE, O. R.#2
- (5) — A.T. DAVIDSON PEMBERVILLE, O. R.#1
- (6) — J.M. BROWN PEMBERVILLE, O. R.#2