

TOTAL NUMBER OF  
 OWNERSHIPS  
 TOTAL TAKES  
 OWNERSHIPS WITH STRUCTURES INVOLVED  
 OWNERSHIPS WITH "P" ITEMS

WEBSTER TWP.  
 SEC. 7 T.5N., R.12E.

F.H.W.A. REGION	STATE	PROJECT
5	OHIO	020280

17  
17

WOO-199-18.44  
 WOOD COUNTY  
 RIGHT-OF-WAY PLAN

PAR. NO.	OWNER	RECORDED		DEED AREA ACRES	TOTAL P.R.O. ACRES	GROSS TAKE ACRES	NET TAKE		NET RES. IDUE ACRES	TYPE FUND	REMARKS
		VOLUME	PAGE				LAND ACRES	BLDG. SQ. FT.			
4-S	MARIE HOLLOPETER	611	746	3.86	0.026	0.026	0.026	1124			
4-X	"				0.072	0.072	0.072	3133			
5-W	WILLIAM J. and CAROL L. KURFIS	610	795	2.22	0.025	0.015	0.010	482			
5-X	WILLIAM J. and CAROL L. KURFIS	610	795	2.22	0.128	0.128	0.128	5593			To Constr. Drive Not Required
6	GERALD R. and ELIZABETH L. HOOT	497	51	4.50							
7	ELMER E. and BETTY J. LONG	336	487	1.29							Not Required

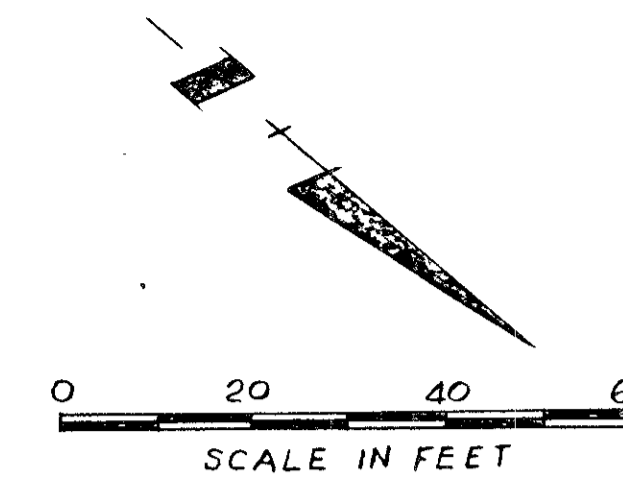
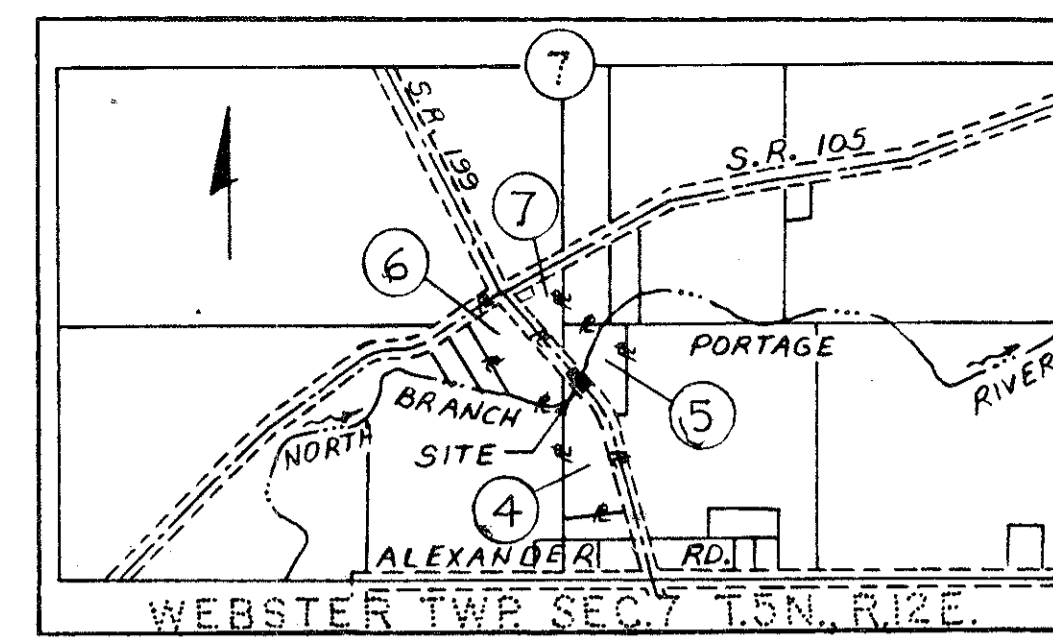

PROPOSED CURVE DATA

P.I. = 972+14.46  
 Δ = 27°44'44"  
 D = 4°00'00"  
 R = 1432.39'  
 T = 353.76'  
 L = 693.64'  
 E = 43.04'

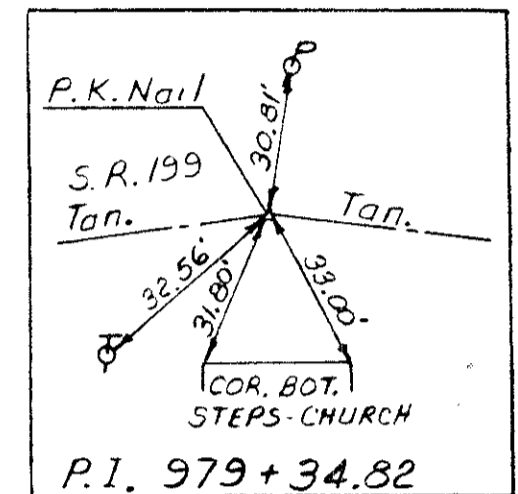
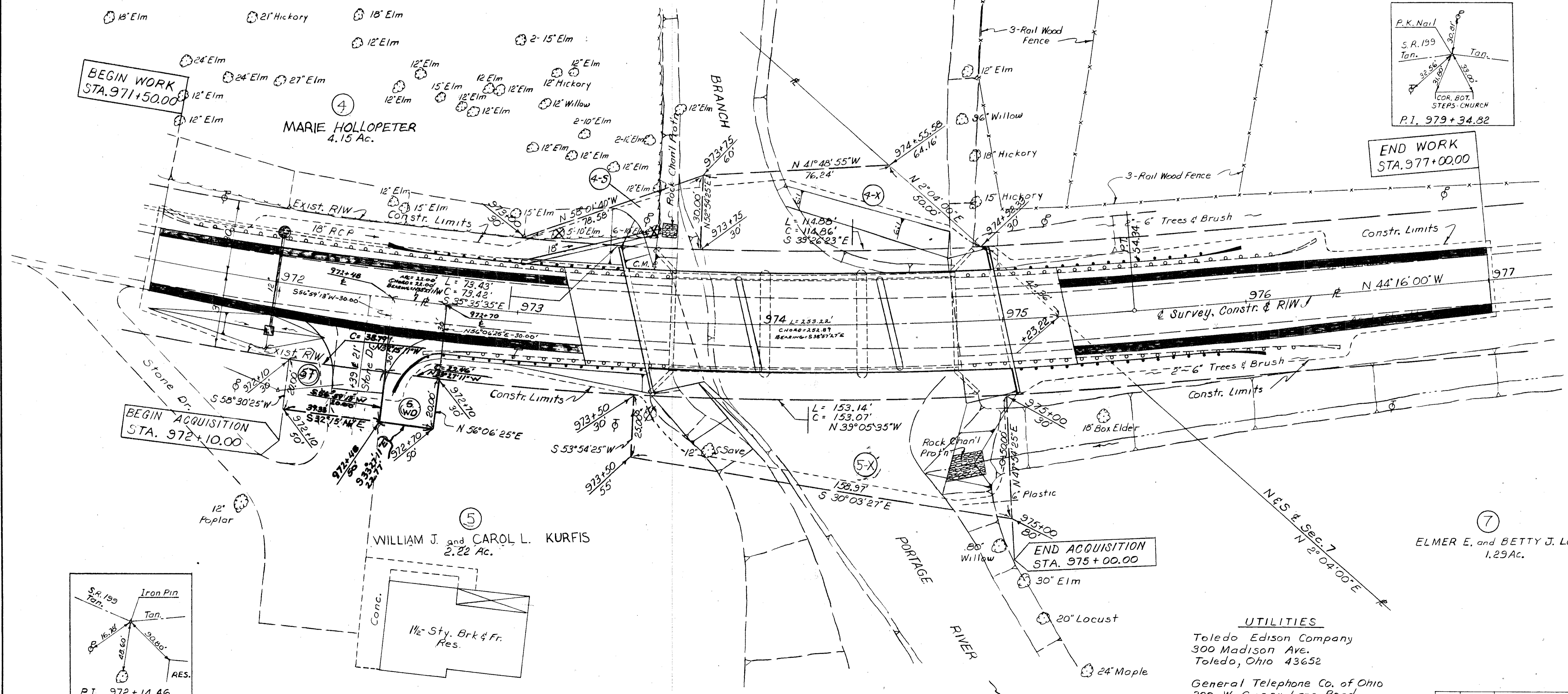

GERALD R. and ELIZABETH L. HOOT  
 4.50 Ac.

UTILITIES  
 Toledo Edison Company  
 300 Madison Ave.  
 Toledo, Ohio 43652  
 General Telephone Co. of Ohio  
 300 W. Gypsy Lane Road  
 Bowling Green, Ohio 43402

ELMER E. and BETTY J. LONG  
 1.29 Ac.

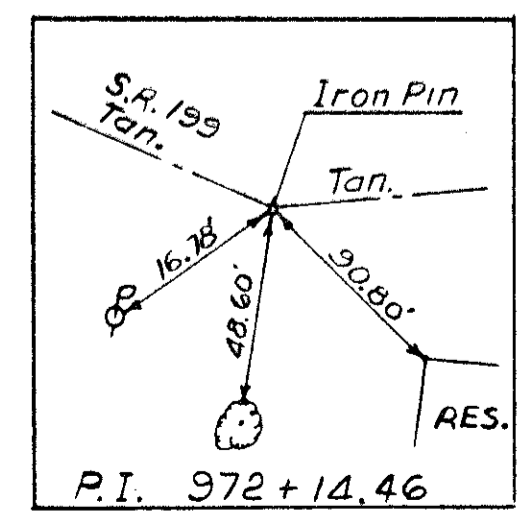

REV.	DATE	DESCRIPTION
1	7-2-86	Add Per 5-W