

STATE OF OHIO DEPARTMENT OF TRANSPORTATION W00-199-(20.05)(22.84) WEBSTER TOWNSHIP SEC. 1 & 23 WOOD COUNTY

OHIO	
W00-199-(20.05)(22.84)	FHWA REGION 5
RS-BRS-327(12)	FEDERAL PROJECT

R/W ONLY ACQUIRING AGENCY STATE OF OHIO

2 WORKING DAYS
BEFORE YOU DIG
CALL TOLL FREE 800-362-2764
OHIO UTILITIES PROTECTION SERVICE

CONVENTIONAL SIGNS

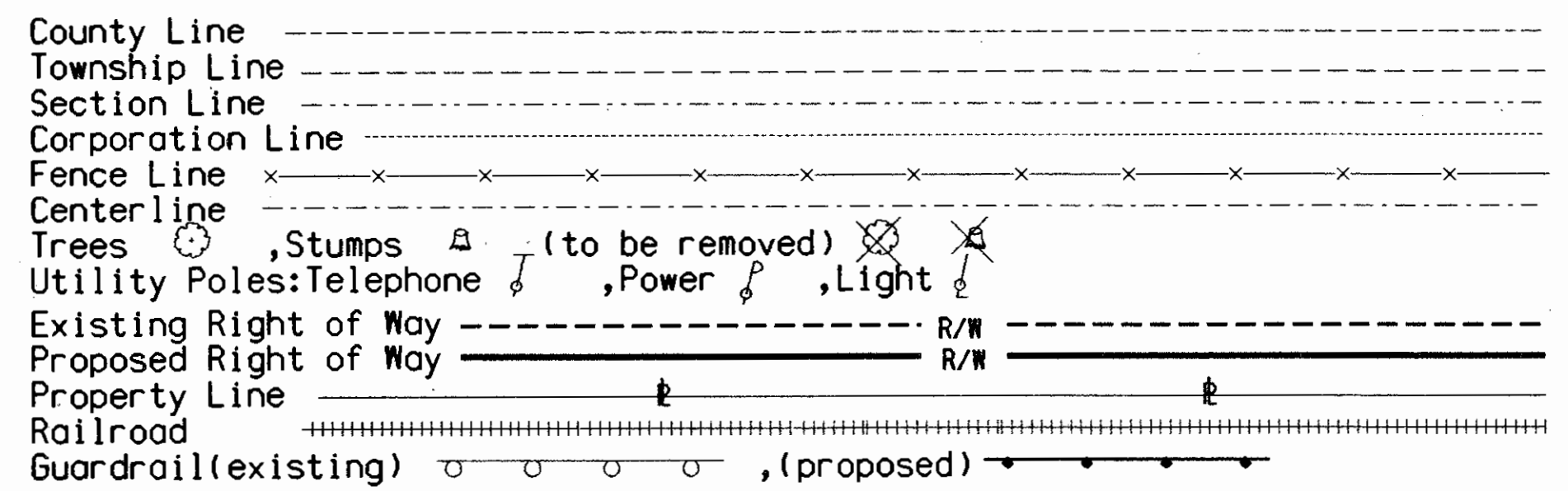

INDEX OF SHEETS

Title Sheet	1
Project Survey Plat (20.05)	2
Property Map & R/W Summary (20.05)	3
Right of Way Plan (20.05)	4
Project Survey Plat (22.84)	5
Property Map & R/W Summary (22.84)	6
Right of Way Plan (22.84)	6

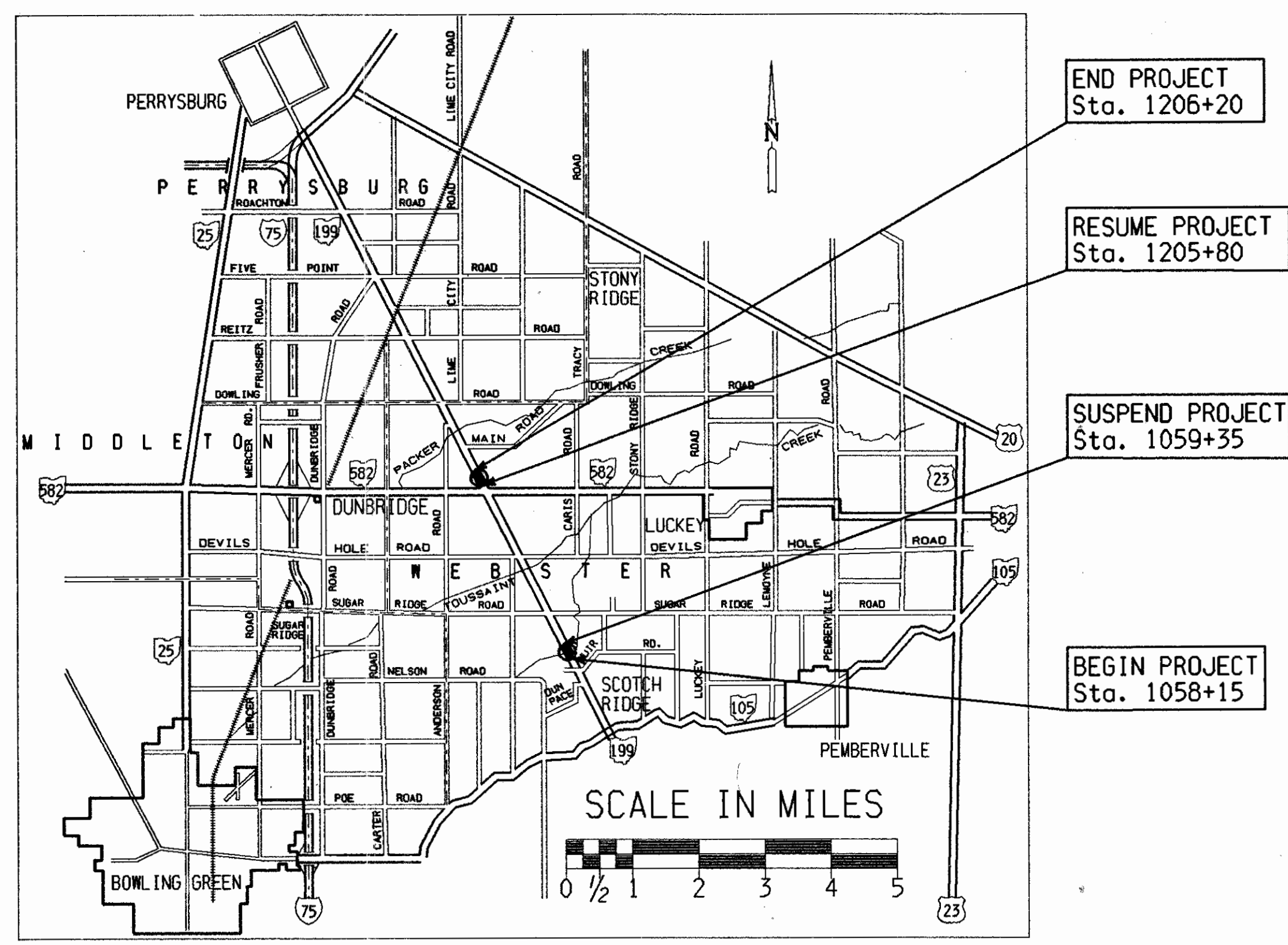

LOCATION MAP



SCALES:



1989 SPECIFICATIONS

The standard specifications of the State of Ohio, Department of Transportation, including changes and supplemental specifications listed in the proposal shall govern this improvement.

I hereby approve these plans and declare that the making of this improvement will require the closing to traffic of the highway and that detours will be provided as indicated on sheet 4 of the plans.

Approved _____
Date _____ Assistant Deputy Director
Real Estate Administration

Approved _____
Date _____ Director, Department of Transportation

Survey and Plans by: SSOE INC. TOLEDO, OHIO

Project: W00-199-(20.05)(22.84)
Date of Letting _____, 19____, Contract No. _____

DEPARTMENT OF TRANSPORTATION
FEDERAL HIGHWAY ADMINISTRATION
APPROVED: _____
Division Administrator _____ Date _____

PROJECT SURVEY PLAT

STATE ROUTE 199, SEC. 20.05

WEBSTER TOWNSHIP

WOOD COUNTY, OHIO

T5N R11E, R12E

SECTION 1

F.H.W.A. REGION	STATE	PROJECT	TYPE FUNDS
5	OHIO		

19
24

WOOD COUNTY
R/W ONLY- WOO-199-(20.05)(22.84)

1
6

T.A. Grant 6/19/90

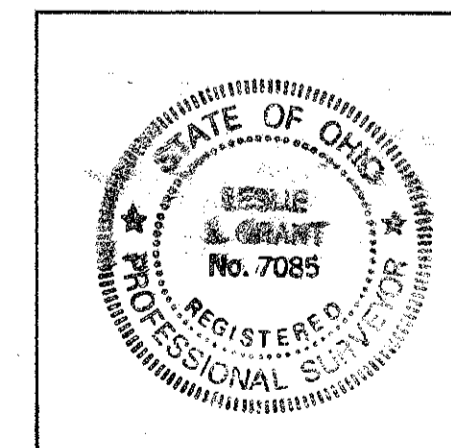
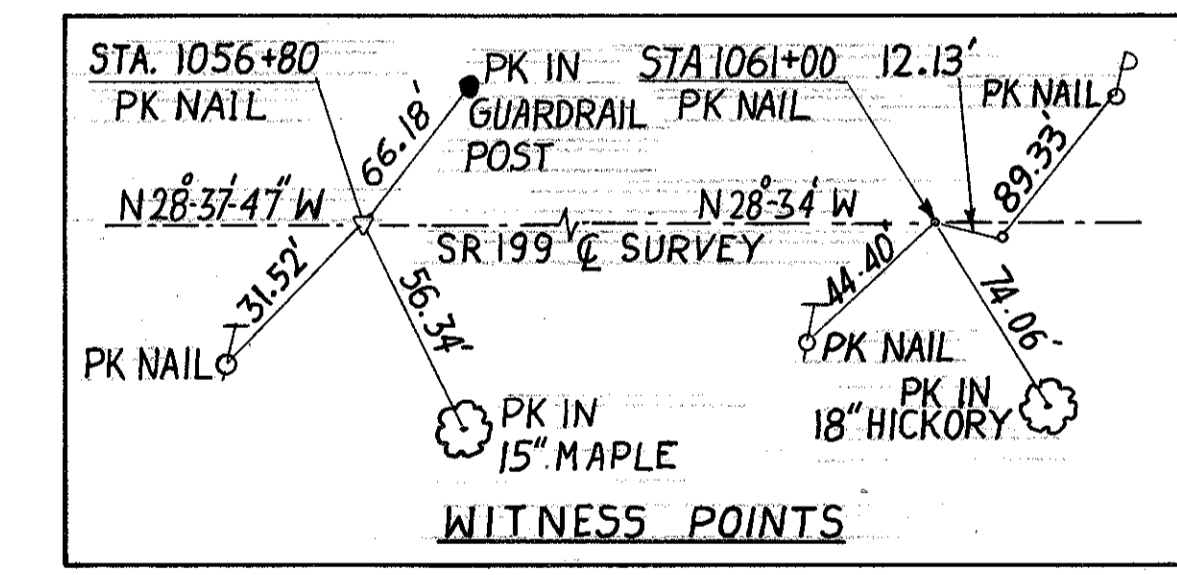
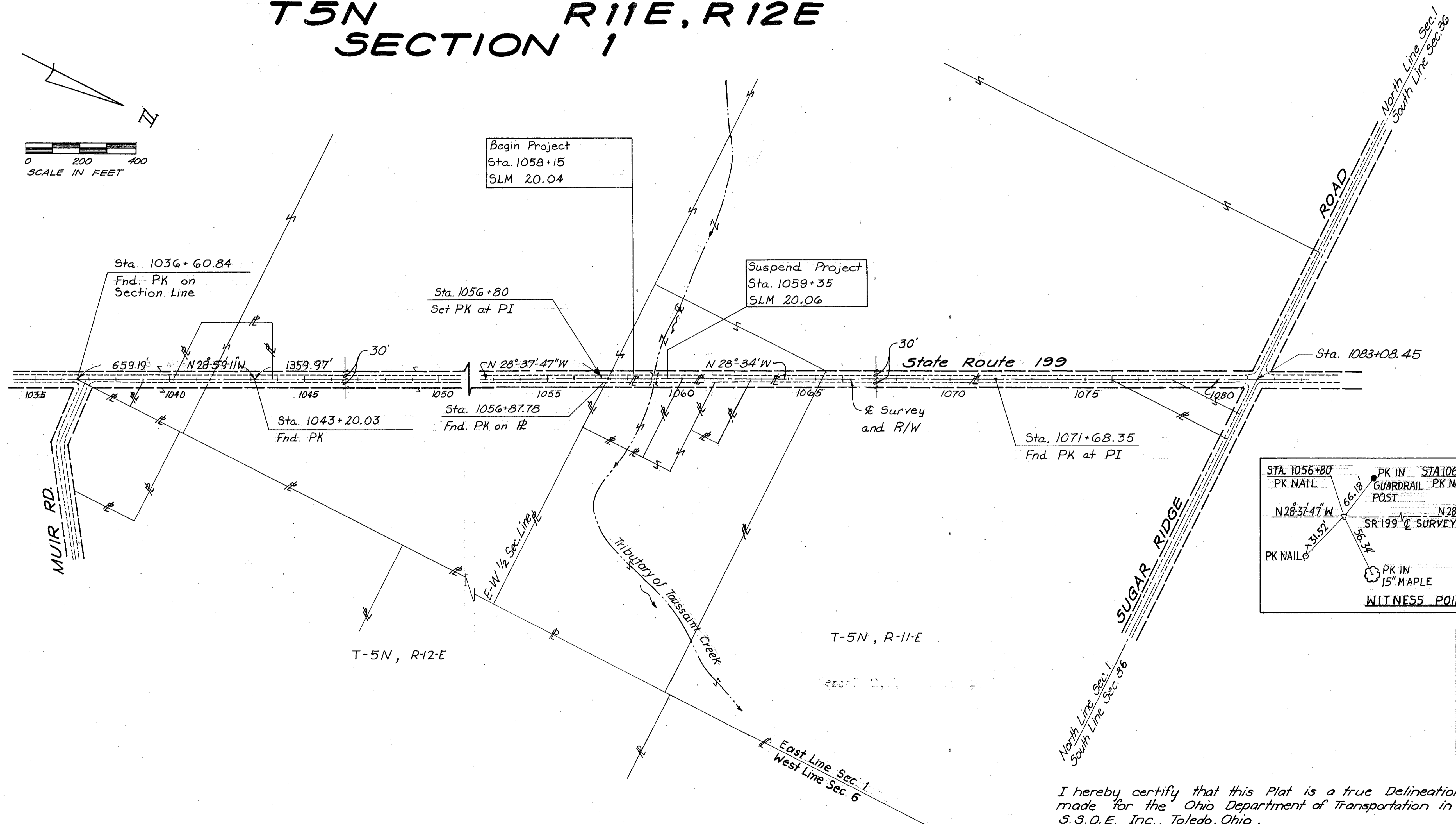
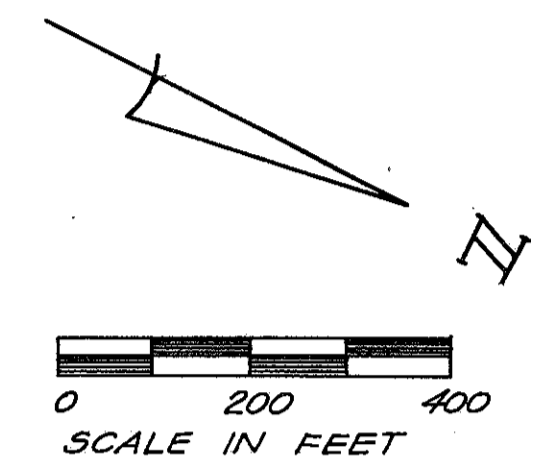

Surveyor's Seal

I hereby certify that this Plat is a true Delineation of a survey made for the Ohio Department of Transportation in 1988 by S.S.O.E. Inc., Toledo, Ohio.

Received: _____
 Recorded: _____
 Book: _____
 Page: _____

 County Recorder

Signed: T.A. Grant Date: JUNE 19, 1990
 Reg. Surv. No 7085

 Randolph L. Germann
 District Deputy Director

PROPERTY MAP

WOOD COUNTY

WEBSTER TOWNSHIP

T5N R11E, R12E

SECTIONS 1 & 6

F.H.W.A. REGION	STATE	PROJECT	TYPE FUNDS
5	OHIO		

20
24

WOOD COUNTY
WOO-199-(20.05)(22.84)

2
6

78 off hand 6/19/90

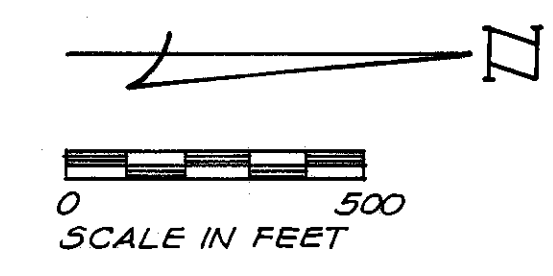
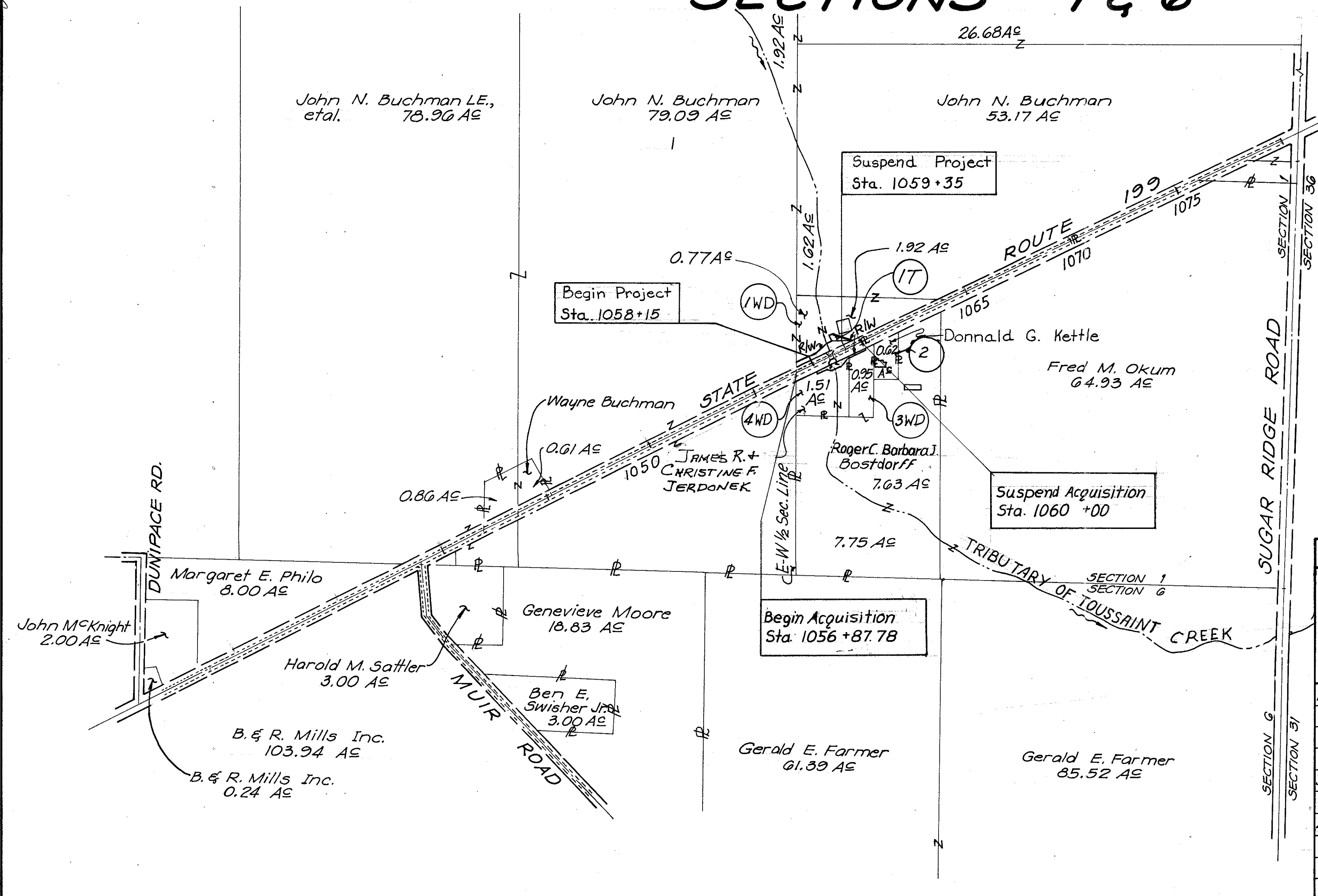

UTILITY OWNERS	
TYPE	NAME & ADDRESS
Power	Toledo Edison 2600 U.S. 20 Lindsey, Ohio 43420 1-(800)-533-2600
Telephone	1-(419)-665-2621 United Telephone P.O. Box 507 Wauseon, Ohio 43567 1-(419)-335-4526 1-(800)-362-2762

The location of the underground utilities shown on these plans are as obtained from the owners of the utilities as required by Section 153.64, Ohio Revised Code.

SUMMARY BLOCK — STATE JOB NO 022820 — P.I.D. NO 3619																
Parcel	Owner	Sheet No	Owners Record		Record Area	Total P.R.O.	Gross Take	P.R.O. in Take	Net Take	Structures	Net Residue		Type Fund	Remarks and Personality	As Acquired	
			Book	Page							Left	Right			Book	Page
1WD	John N. Buchman	3	606	125 126 14 15	165.17Ac	2480Ac	0.270Ac	0.182Ac	0.088Ac		162.602Ac				662	743
1T	John N. Buchman	3	606	114 115 116 117					0.039Ac					For Construction		
3WD	Roger C., Barbara J. Bostdorff	3	581	387 587 588 589	16.128 Ac	0.268 Ac	0.033 Ac	0.027 Ac	0.006 Ac		15.854Ac				654	191
4WD	JAMES R. + CHRISTINE F. JERDONEK	3	646	627	1.51Ac	0.193 Ac	0.207 Ac	0.145Ac	0.062Ac		1.255Ac				654	182
Parcel 2, 5, 6 Not Used																

Total Number of:

- 3 Ownership
- 0 Total Takes
- 0 Ownerships with Structures Involved
- 0 Ownerships with "P" Items

Completion Date: 6-20-90

1	7-12-90	PARCEL 2, 5, 6 Not Used
2	9-10-90	1WD ADDED VOL PAGE - 4WD CHANGE NAME, VOL, PAGE
3	3-28-91	PAR 3 ADDED VOL + PAGE
4	4-3-91	PAR 1 T CHANGED AREA
REV.	DATE	DESCRIPTION

FHW REGION	STATE	PROJECT	TYPE FUNDS
5	OHIO		

21
24

WOOD COUNTY
W00-199-(20.05)(22.84)

3
6

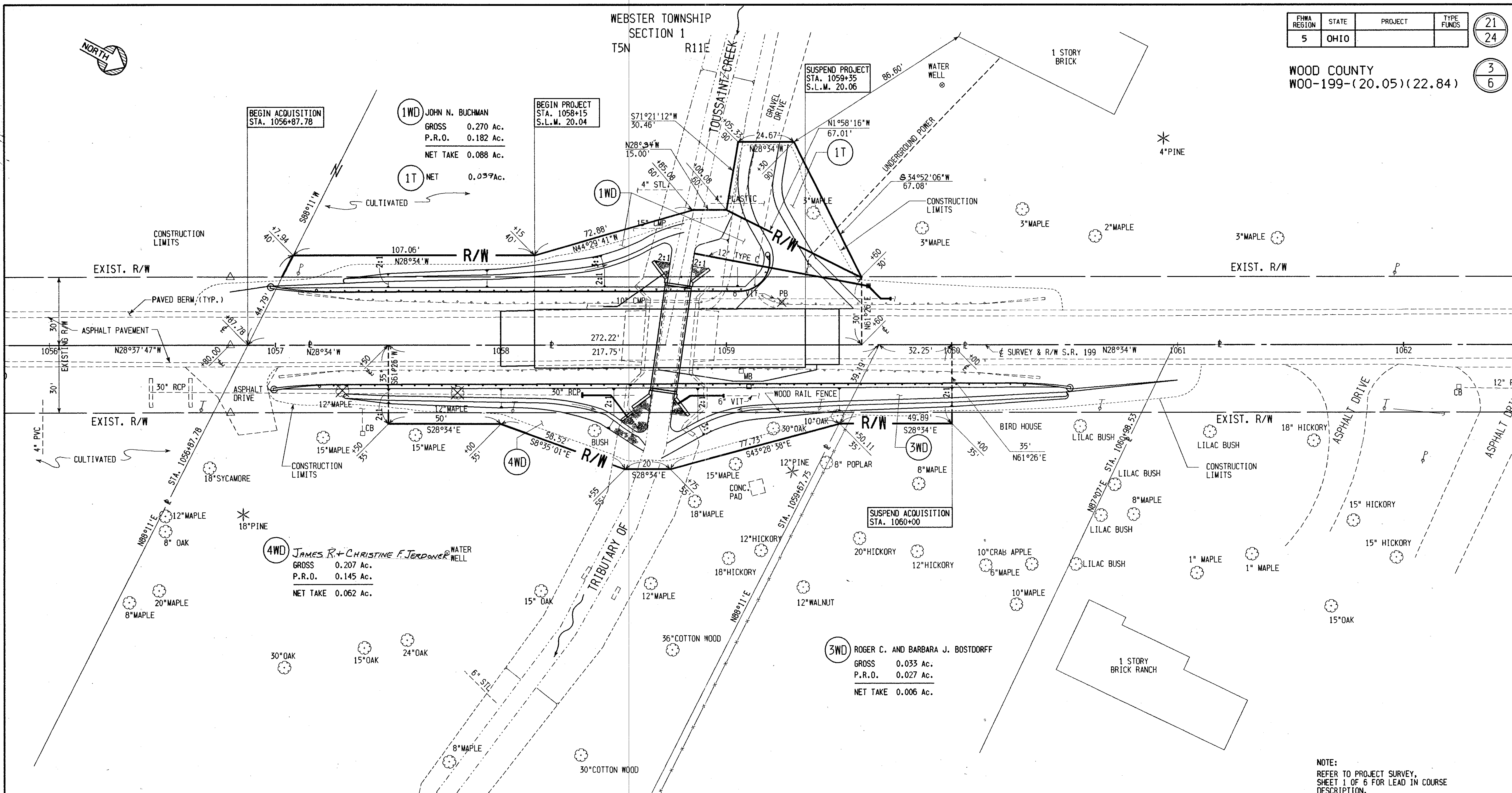

1WD JOHN N. BUCHMAN
 GROSS 0.270 Ac.
 P.R.O. 0.182 Ac.
 NET TAKE 0.088 Ac.

1T NET 0.039 Ac.

4WD JAMES R. + CHRISTINE F. JERDONER WATER WELL
 GROSS 0.207 Ac.
 P.R.O. 0.145 Ac.
 NET TAKE 0.062 Ac.

3WD ROGER C. AND BARBARA J. BOSTDORFF
 GROSS 0.033 Ac.
 P.R.O. 0.027 Ac.
 NET TAKE 0.006 Ac.

NOTE:
 REFER TO PROJECT SURVEY,
 SHEET 1 OF 6 FOR LEAD IN COURSE
 DESCRIPTION.

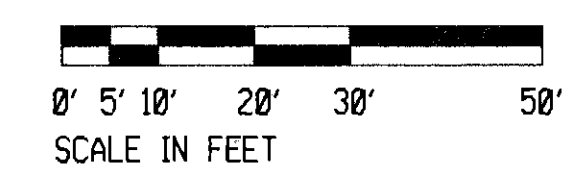

Date 6-20-90

1	7-12-90	REMOVED #2 AND ADDED "N" Hook
2	9-10-90	4WD CHANGE NAME
3	10-31-90	PAR 1WD CHANGED BEARING
4	6-3-91	PAR 1T CHANGED BEARING + AREA
REV.	DATE	DESCRIPTION

F.H.W.A. REGION	STATE	PROJECT	TYPE FUNDS
5	OHIO		

22
24

WOOD COUNTY
R/W ONLY - W00-199-(20.05)(22.84)

4
6

PROJECT SURVEY PLAT

STATE ROUTE 199, SEC. 22.84

WEBSTER TOWNSHIP

WOOD COUNTY, OHIO

T6N R11E

SECTION 23

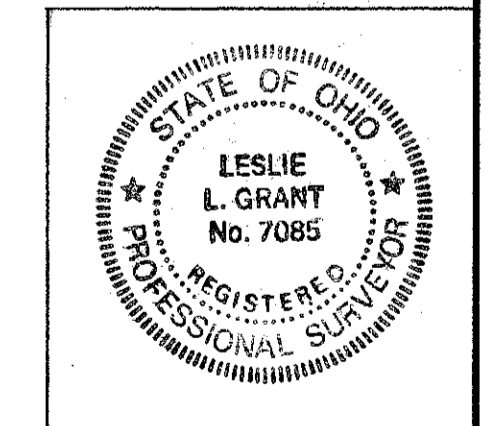
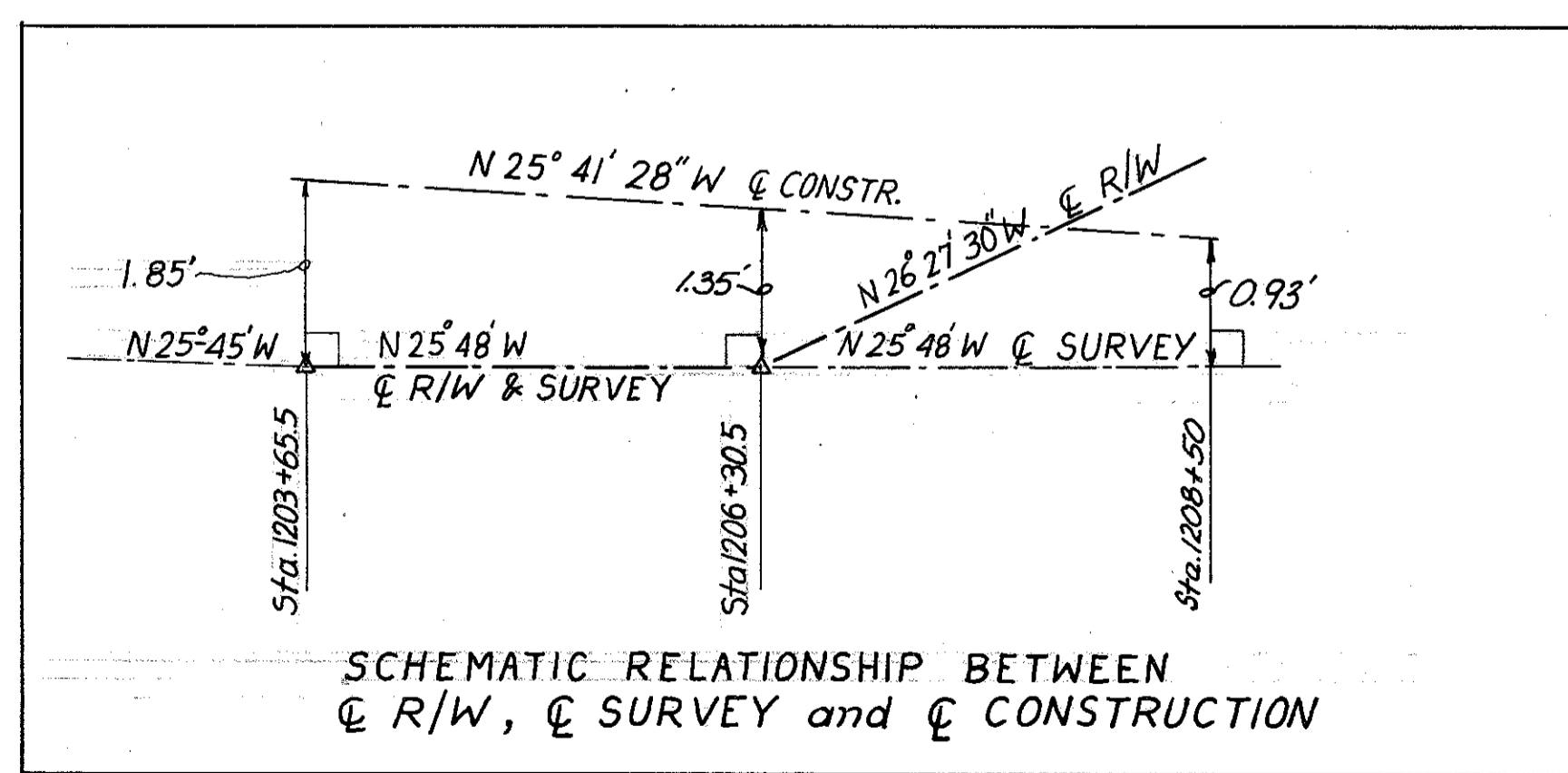
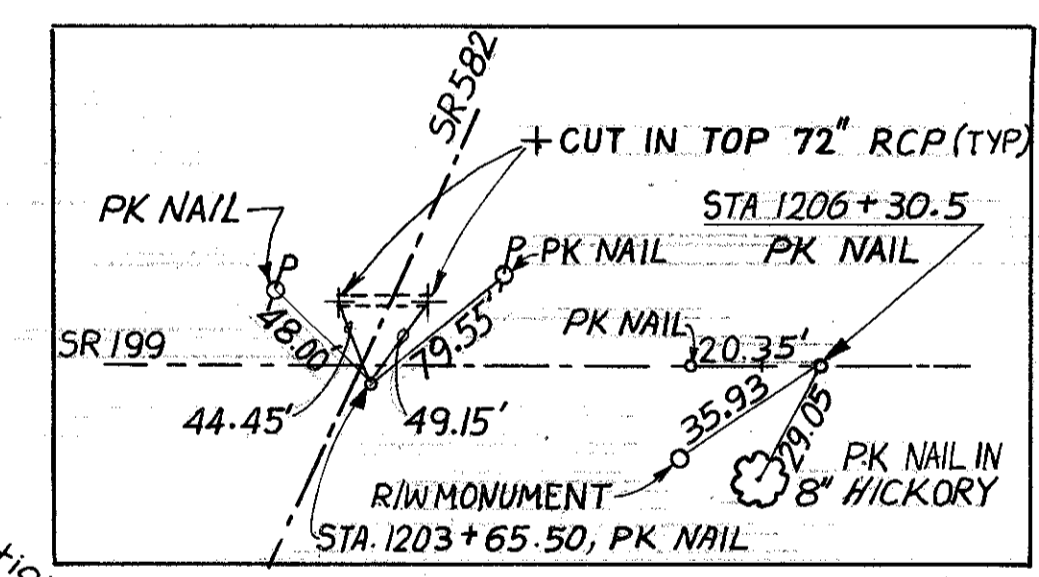
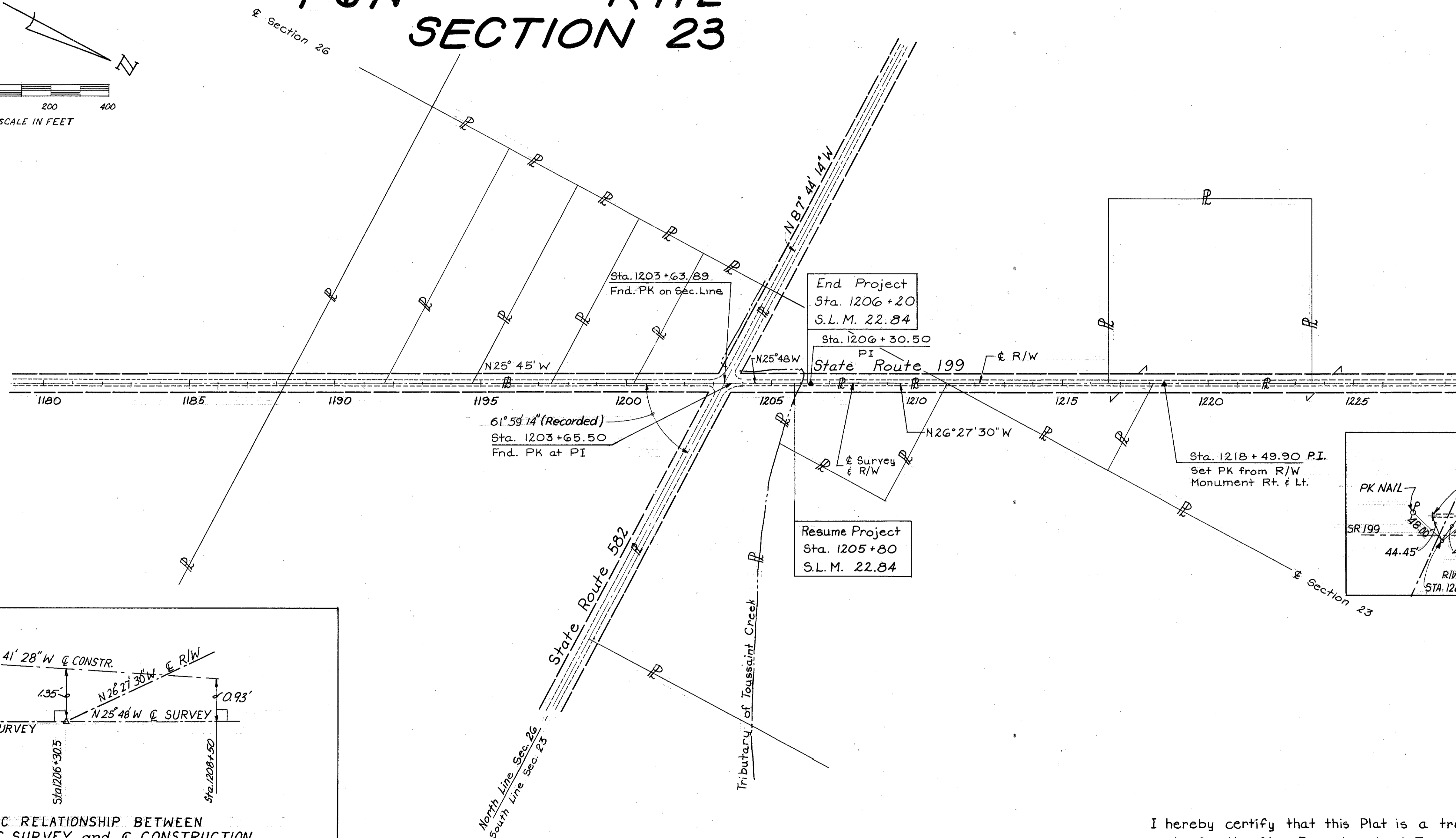
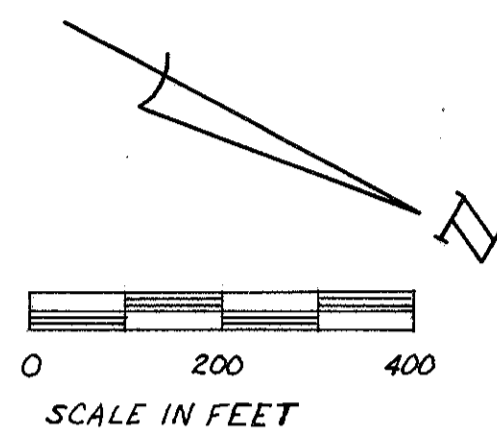

Surveyor's Seal

I hereby certify that this Plat is a true Delineation of a survey made for the Ohio Department of Transportation in 1988 by S.S.O. E. Inc., Toledo, Ohio.

Signed: Leslie L. Grant Date: JUNE 19, 1990
 Reg. Surv. No. 7085
 Signed: _____ Date: _____
 Randolph L. Germann
 District Deputy Director

Received: _____
 Recorded: _____
 Book: _____
 Page: _____
 County Recorder

GA 2-21-90

TA 6-19-90

CA TRAC - 6/25/90

TA Amend. 6/19/90

PROPERTY MAP

WOOD COUNTY WEBSTER TOWNSHIP T6N R11E SECTIONS 23 & 26

F.H.W.A. REGION	STATE	PROJECT	TYPE FUNDS
5	OHIO		

23
24

WOOD COUNTY
WOO-199-(20.05)(22.84)

5
6

UTILITY OWNERS	
TYPE	NAME & ADDRESS
Power	Toledo Edison 2600 U.S. 20 Lindsey, Ohio 43420 1-(800)-533-2600 1-(419)-665-2621
Telephone	United Telephone P.O. Box 507 Wauseon, Ohio 43567 1-(419)-335-4526 1-(800)-362-2762

The location of the underground utilities shown on these plans are as obtained from the owners of the utilities as required by Section 153.64, Ohio Revised Code.

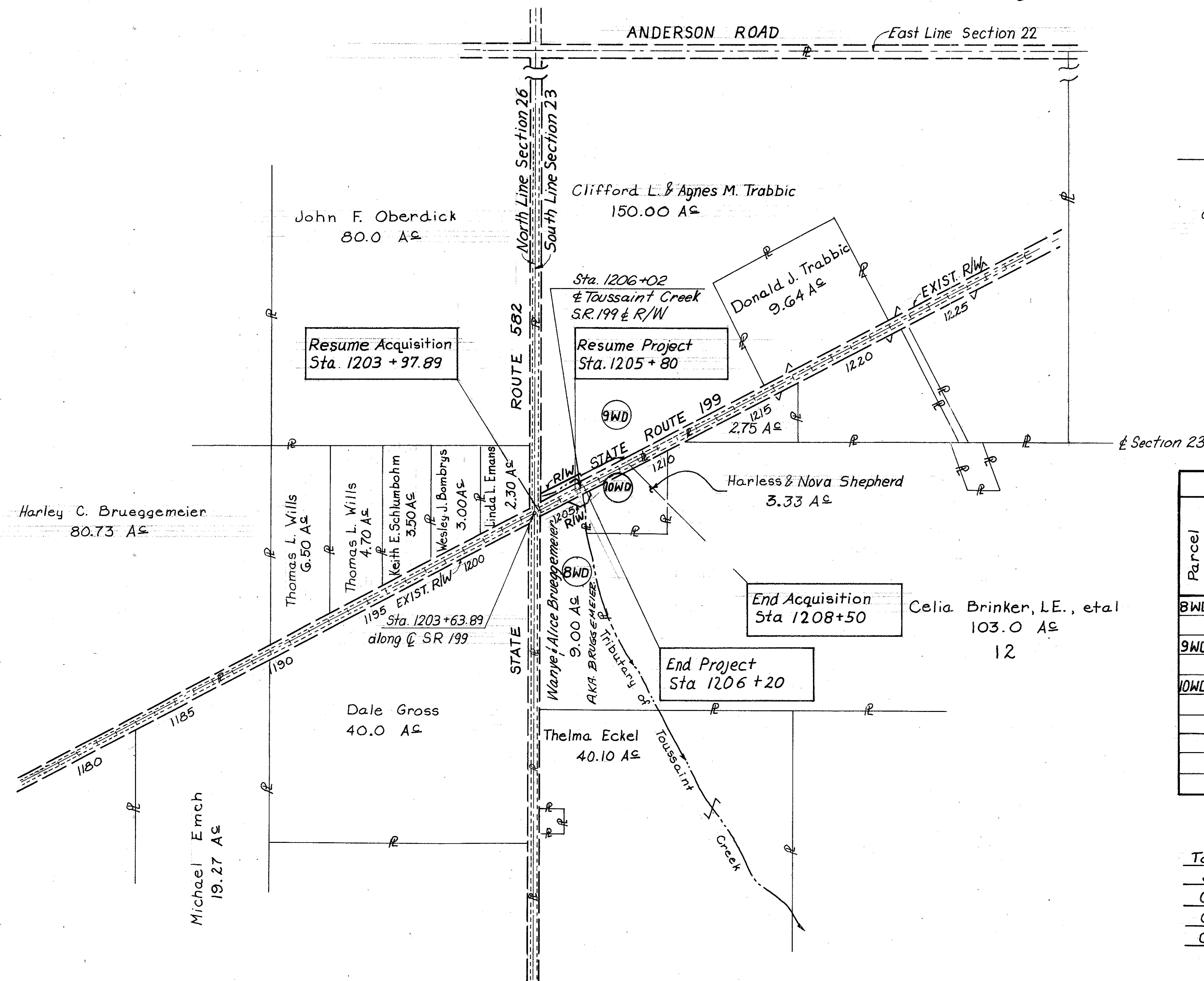

SUMMARY BLOCK - STATE JOB NO 022820 - P. I. D. 3619																
Parcel	Owner	Sheet No.	Owner's Record		Record Area	Total P.R.O.	Gross Take	P.R.O in Take	Net Take	Structures	Net Residue		Type Funds	Remarks and Personality	As Acquired	
			Book	Page							Left	Right			Book	Page
BWD	Wayne & Alice Brueggemeier AKA BRUGGEMEIER	G	281	443	9.00Ac	0.836Ac	0.090Ac	0.055Ac	0.035Ac			8.129Ac	State		654	48
9WD	Clifford L. Agnes M. Trabbic	G	404	424	150.0Ac	5.833Ac	0.605Ac	0.306Ac	0.299Ac			143.868Ac	State		654	169
10WD	Harless & Nova Shepherd	G	297	654	3.33Ac	0.344Ac	0.057Ac	0.024Ac	0.033Ac			2.953Ac	State		654	48
	Parcel 7,11 Not Used															

Total Number of :
3 Ownership
0 Total Takes
0 Ownerships with Structures Involved
0 Ownerships with "P" Items

Completion Date: 6-20-90

1	7-19-90	ADDED PARCE 7,11 NOT USED
2	7-19-90	ADDED NAME TO PARCEL BWD
REV. DATE	DESCRIPTION	

WEBSTER TOWNSHIP
SECTIONS 23 & 26
T6N R11E

FHWA REGION	STATE	PROJECT	TYPE FUNDS
5	OHIO		

24
24

WOOD COUNTY
WOO-199-(20.04)(22.84)

6
6

9WD CLIFFORD L. & AGNES TRABBITT
 GROSS 0.605 Ac.
 P.R.O. 0.306 Ac.
 NET TAKE 0.299 Ac.

RESUME ACQUISITION
 STA. 1203+97.89

8WD WAYNE & ALICE BRUEGGEMEIER AKA BRUGGEMEIER
 GROSS 0.090 Ac.
 P.R.O. 0.055 Ac.
 NET TAKE 0.035 Ac.

10WD HARLESS & NOVA SHEPHERD
 GROSS 0.057 Ac.
 P.R.O. 0.024 Ac.
 NET TAKE 0.033 Ac.

RESUME PROJECT
 STA. 1205+80
 S.L.M.=22.84

END PROJECT
 STA. 1206+20
 S.L.M.=22.84

END ACQUISITION
 STA. 1208+50.00

NOTE:
 ☒ = CENTERLINE OF RIGHT OF WAY

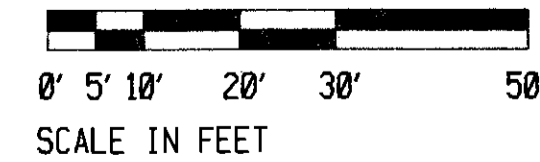

COMPLETION DATE: - - 6-20-90

REV.	DATE	DESCRIPTION
2	1-31-90	CHANGED BEARING PER 10 W.D.
1	9-10-89	PER 8WD ADDED NAME