

CONVENTIONAL SIGNS

- County Line _____
- Township Line - - - - -
- Section Line _____
- Corporation Line _____ or _____
- Fence Line (existing) _____ (proposed) _____
- Center Line _____
- Trees (to be removed) _____
- Utility Pole: Telephone _____, Power _____, Light _____
- Right of Way (only) _____ R/W
- Standard Highway Easement _____ SH
- Temp. Right of Way _____ TMP
- Exist. Right of Way _____ Ex R/W
- Exist. Stand. High. Easement _____ Ex SH
- Exist. Channel Easement _____ Ex CH
- Exist. Utility Easement _____ Ex U
- Property Line _____ (in existing fence) _____
- Railroad _____ or _____
- Guardrail (existing) _____ (proposed) _____
- Construction Limits _____

W00-199-22.22
T-6-N R-II-E
SECTION 26
WEBSTER TOWNSHIP

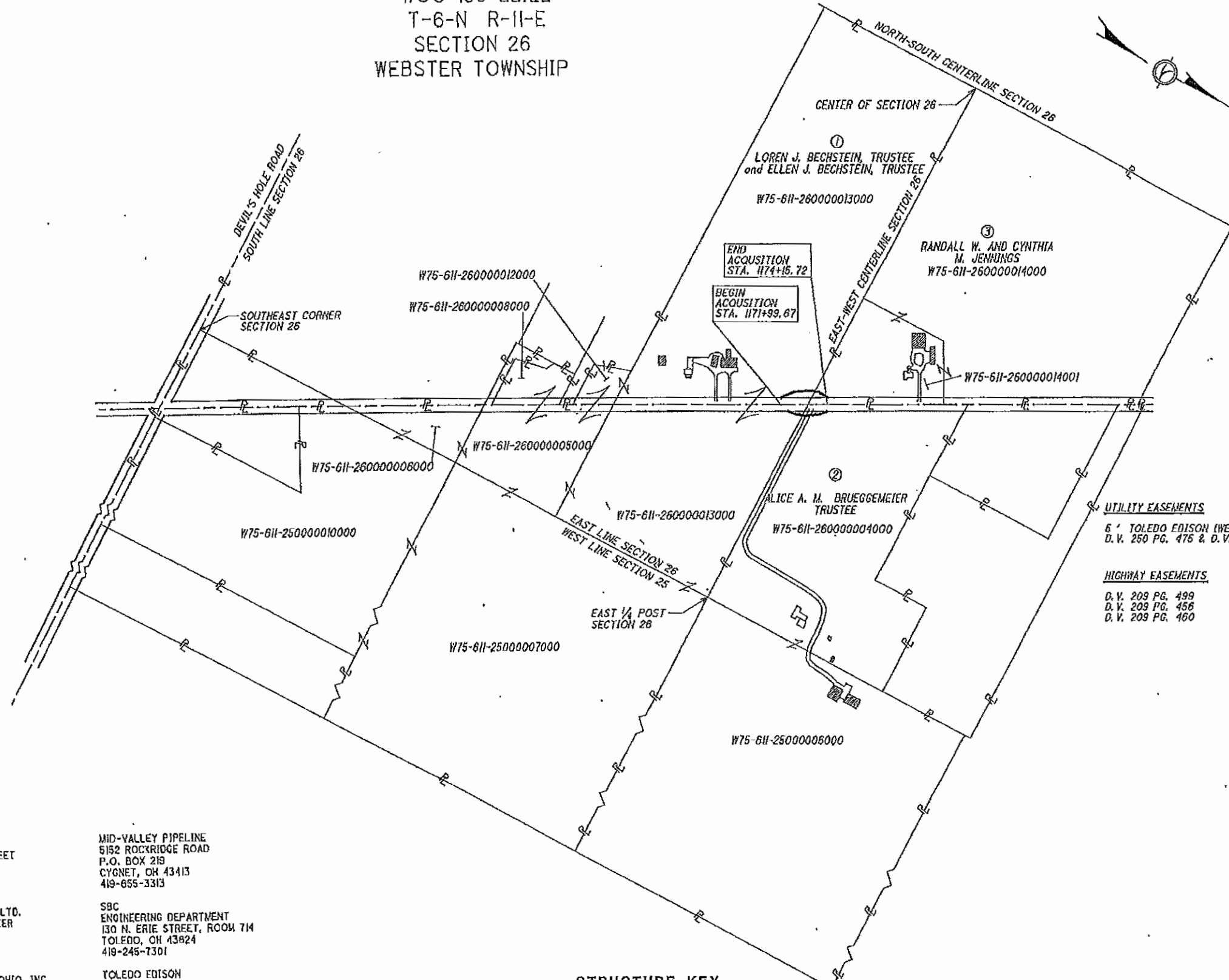
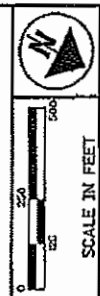

PID NO. 77513
C.A.L. REVIEWER AJM

PROPERTY MAP

UTILITY EASEMENTS
6' TOLEDO EDISON (WEST SIDE)
D.V. 250 PG. 475 & D.V. 282 PG. 29

HIGHWAY EASEMENTS
D.V. 209 PG. 499
D.V. 209 PG. 456
D.V. 209 PG. 460

UTILITY OWNERS

- CITY OF BOWLING GREEN**
DIRECTOR OF PUBLIC WORKS
304 N. CHURCH STREET
BOWLING GREEN, OH 43402
419-354-6227
- CITY OF TOLEDO**
WATER DISTRIBUTION DEPARTMENT
401 S. ERIE STREET
TOLEDO, OH 43602
419-836-2506
- NORTHWESTERN WATER & SEWER DISTRICT**
DISTRICT ENGINEER
12580 MIDDLETON PIKE
BOWLING GREEN, OH 43402
419-354-9090
- AT&T**
5980-1 WILCOX PLACE
DUBLIN, OH 43016
630-552-4677
- ADELPHIA**
310 JEFFERSON STREET
P.O. BOX 405
DEFIANCE, OH 43512
419-784-1992
- BUCKEYE PIPELINE, LTD.**
RELOCATION ENGINEER
P.O. BOX 368
ENJAU, PA 18049
484-232-4000
- COLUMBIA GAS OF OHIO, INC.**
ENGINEERING DEPARTMENT
333 S. ERIE STREET
TOLEDO, OH 43602
419-252-8110
- COLUMBIA GAS TRANSMISSION**
689 N. STATE ROAD
MEDINA, OH 44256
330-721-4177
- MID-VALLEY PIPELINE**
5152 ROCKRIDGE ROAD
P.O. BOX 219
CYGNET, OH 43413
419-655-3313
- SBC ENGINEERING DEPARTMENT**
130 N. ERIE STREET, ROOM 714
TOLEDO, OH 43624
419-245-7301
- TOLEDO EDISON**
MAIL STOP 1880
300 MADISON AVENUE
TOLEDO, OH 43652
419-246-5218
- WITEL COMMUNICATIONS LLC**
ONE TECHNOLOGY CENTER
100 CINCINNATI
TULSA, OK 74103
918-547-8919

STRUCTURE KEY

- RESIDENTIAL
- COMMERCIAL
- ▨ OUT-BUILDING

C.A.L.	10/17/05	Per. & Owner's Name Change
REV. BY	DATE	DESCRIPTION
DATE COMPLETED	08-04-06	

W00-199-22.22

E:\projects\wood\W00-199-22.22.RW\Final.dgn 17-OCT-2005 8:25AM clochrke

TOTAL NUMBER OF:
 3 OWNERSHIPS 0 OWNERSHIPS WITH STRUCTURES INVOLVED
 4 PARCELS 0 OWNERSHIPS WITH "P" ITEMS
 0 TOTAL TAKES

NET RESIDUE = RECORD AREA - TOTAL PRO - NET TAKE

ALL AREAS IN ACRES * DENOTES CALCULATED AREA

GRANTEE:
 ALL RIGHT OF WAY ACQUIRED IN THE NAME OF
 THE STATE OF OHIO
 UNLESS OTHERWISE SHOWN.

PARCEL NO.	OWNER	SHEET NO.	OWNER'S RECORD		AUDITOR'S PARCEL	RECORD AREA	TOTAL P.R.O.*	GROSS TAKE	P.R.O. IN TAKE	NET TAKE	STRUC-TURE	NET RESIDUE*		TYPE FUND	REMARKS AND PERSONALTY	AS ACQUIRED	
			BOOK	PAGE								LEFT	RIGHT			BOOK	PAGE
1-SH	LOREN J. BECHSTEIN, Trustee of the	4	O.R. 2389	583	W75-611-260000013000	49.0	1.26	0.163	0.085	0.078	NO			STATE		2631	0156
1-SH1	Loren J. Bechstein Trust Dated 3-08-93 and ELLEN J. BECHSTEIN, Trustee of the Ellen J. Bechstein Trust Dated 3-08-93	4	D.V. 540	802	TOTAL	49.0	1.26	0.066	0.030	0.016	NO	34.589	13.057				
			O.R. 2389	578	W75-611-250000001000	54.990	0.65						54.340				
			O.R. 2389	583	W75-611-250000007000	80	0.00						80.000				
			O.R. 2389	578	W75-611-260000005000	4.000	0.40						3.600				
			O.R. 2389	578	W75-611-260000006000	1.500	0.36						1.140				
			O.R. 2389	576	W75-611-260000008000	1.540	0.15					1.390					
			O.R. 2389	576	W75-611-260000012000	0.680	0.12					0.580					
	GRAND TOTAL					191.710	2.94	0.229	0.135	0.094		36.539	152.137		TOTAL RESIDUE 188.676 Ac		
2-SH	ALICE A.M. BRUEGGEMEIER, TRUSTEE OF THE ALICE A.M. BRUGGEMEIR TRUST DATED 7/29/93	4	D.V. 679	796	W75-611-250000006000	80	0.00	0.000								2619	0096
			O.R. 2195	932	W75-611-260000004000	20.00	0.52	0.109	0.070	0.039	NO						
	ALICE A.M. BRUEGGEMEIER, SUCCESSOR TRUSTEE OF THE WAYNE M. BRUGGEMEIR TRUST DATED 7/29/93																
	GRAND TOTAL					100.00	0.52	0.109	0.070	0.039			99.441				
3-SH	RANDALL W. AND CYNTHIA M. JENNINGS	4	D.V. 771	577	W75-611-260000014000	35.70	0.59									2623	0732
			D.V. 771	577	W75-611-260000014001	5.03	0.43	0.103	0.064	0.039	NO						
			O.R. 2354	977		40.73	1.02	0.103	0.064	0.039		39.671		STATE			

FEDERAL PROJECT NO. 77513

PID NO. 77513

STATE JOB NO.

C.A.L. REV. BY DATE DESCRIPTION

SUMMARY OF ADDITIONAL RIGHT OF WAY

W00-199-22.22

3/4

REV. BY	DATE	DESCRIPTION
C.A.L.	10-17-05	Par 1: Owner's Name Change
DATE COMPLETED: 08/12/05		

W00-199-22.22
T-6-N, R-11-E
SECTION 26
WEBSTER TOWNSHIP
WOOD COUNTY, OHIO

BASIS OF BEARING
BEARINGS SHOWN HEREON ARE TO AN ASSUMED MERIDIAN AND ARE USED TO DENOTE ANGLES ONLY.

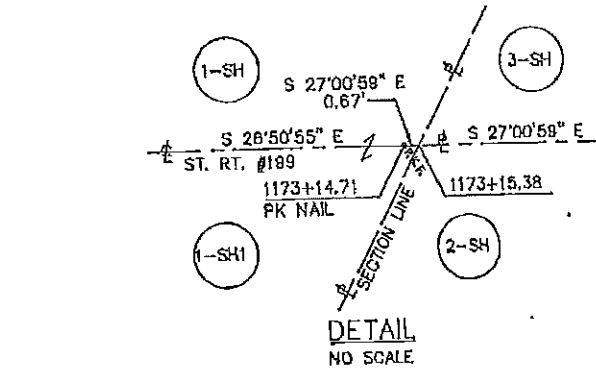
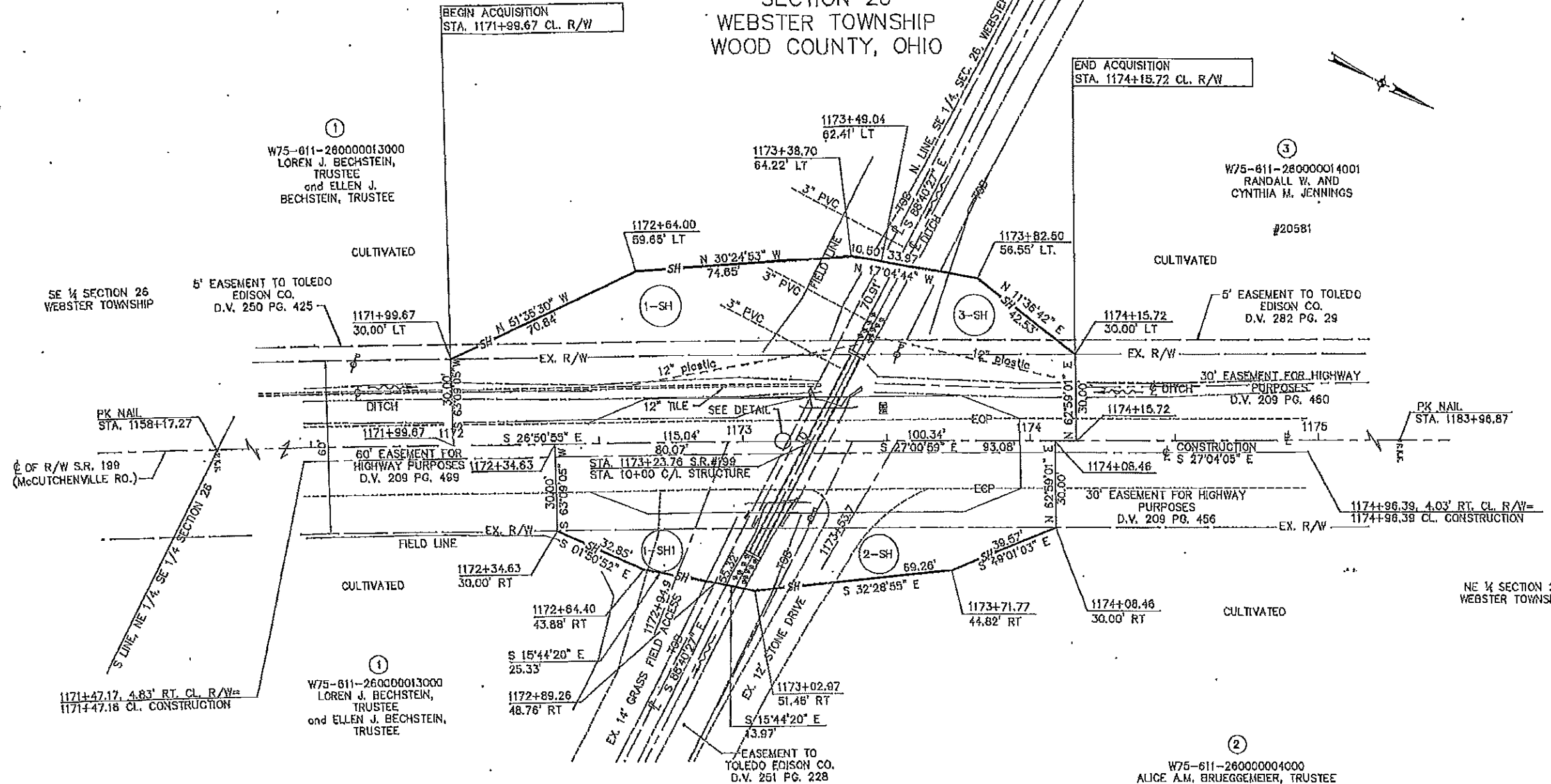

NOTES:

- ALL RIGHT OF WAY STATIONING IS REFERENCED TO THE CENTERLINE OF RIGHT OF WAY.
- THE EXISTING RIGHT OF WAY AND LOCATIONS WERE DETERMINED FROM RECORDS ON FILE WITH OHIO DEPARTMENT OF TRANSPORTATION DISTRICT 2 OFFICE IN BOWLING GREEN, OHIO.
- HIGHWAY PLANS OF PERRYSBURG-FOSTORIA ROAD, PERRYSBURG TOWNSHIP, WOOD COUNTY APRIL, 1928.
- HIGHWAY PLANS OF PERRYSBURG-FOSTORIA ROAD, WEBSTER TOWNSHIP, WOOD COUNTY OCTOBER, 1927.
- CONSTRUCTION LIMITS ARE CONTIGUOUS WITH ACQUISITION LINES AND CENTERLINE OF R/W.

STRUCTURES KEY

- OUT BUILDING
- RESIDENTIAL BUILDING

LEGEND

- PK NAIL FOUND
- IRON PIN FOUND
- BENCHMARK

REV. BY	DATE	DESCRIPTION
C.A.L.	10-17-05	PAR 1: Owner's Name Change
REV. BY	DATE	DESCRIPTION
DATE COMPLETED: 08/08/05		

PID NO. 77513
 4/4 DESIGN CAL 3/4 REVISION
 RIGHT OF WAY PLAN
 STA 1171+50 TO STA 1175+00
 W00-199-22.22
 4/4