

CENTERLINE PLAT SHEET 2 OF 3
 PLAT TAKEN FROM PROJECT
 DESIGNED TWO YEARS PRIOR

W00-199-(22.22)(23.93)(25.11)
 T-6-N, R-11-E
 SECTIONS 14, 23
 WEBSTER TOWNSHIP
 WOOD COUNTY, OHIO

BASIS FOR BEARINGS
 BEARINGS ARE TO AN ASSUMED
 MERIDIAN AND ARE USED TO
 DENOTE ANGLES ONLY.

MONUMENT LEGEND
 ○ R.F. PK NAIL FOUND
 ● L.R.F. IRON PIN FOUND
 ● R.F. PINCH PIPE

NOTES:
 ALL RIGHT OF WAY STATIONING IS REFERENCED TO
 THE CENTERLINE OF RIGHT OF WAY.
 THE EXISTING RIGHT OF WAY AND LOCATIONS WERE
 DETERMINED FROM RECORDS ON FILE WITH OHIO
 DEPARTMENT OF TRANSPORTATION DISTRICT 2 OFFICE
 IN BOWLING GREEN, OHIO.
 HIGHWAY PLANS OF PERRYSBURG-FOSTORIA ROAD,
 PERRYSBURG TOWNSHIP, WOOD COUNTY APRIL, 1926.
 HIGHWAY PLANS OF PERRYSBURG-FOSTORIA ROAD,
 WEBSTER TOWNSHIP, WOOD COUNTY OCTOBER, 1927.

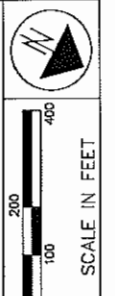
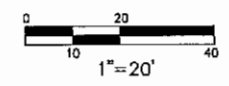
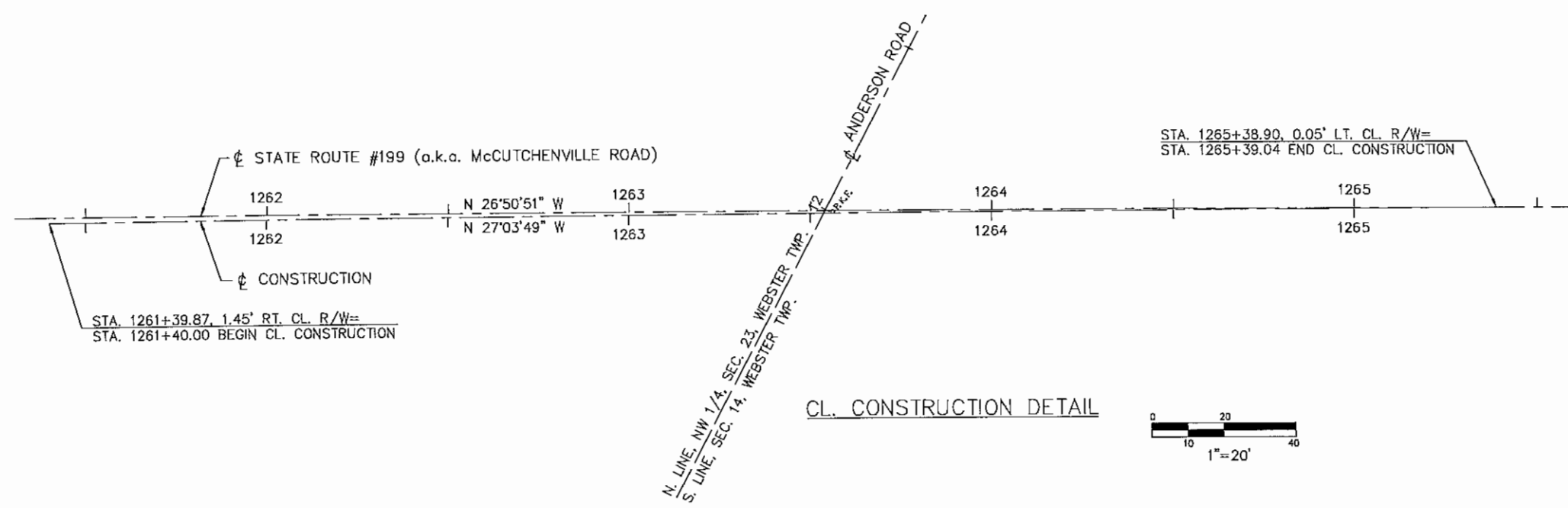
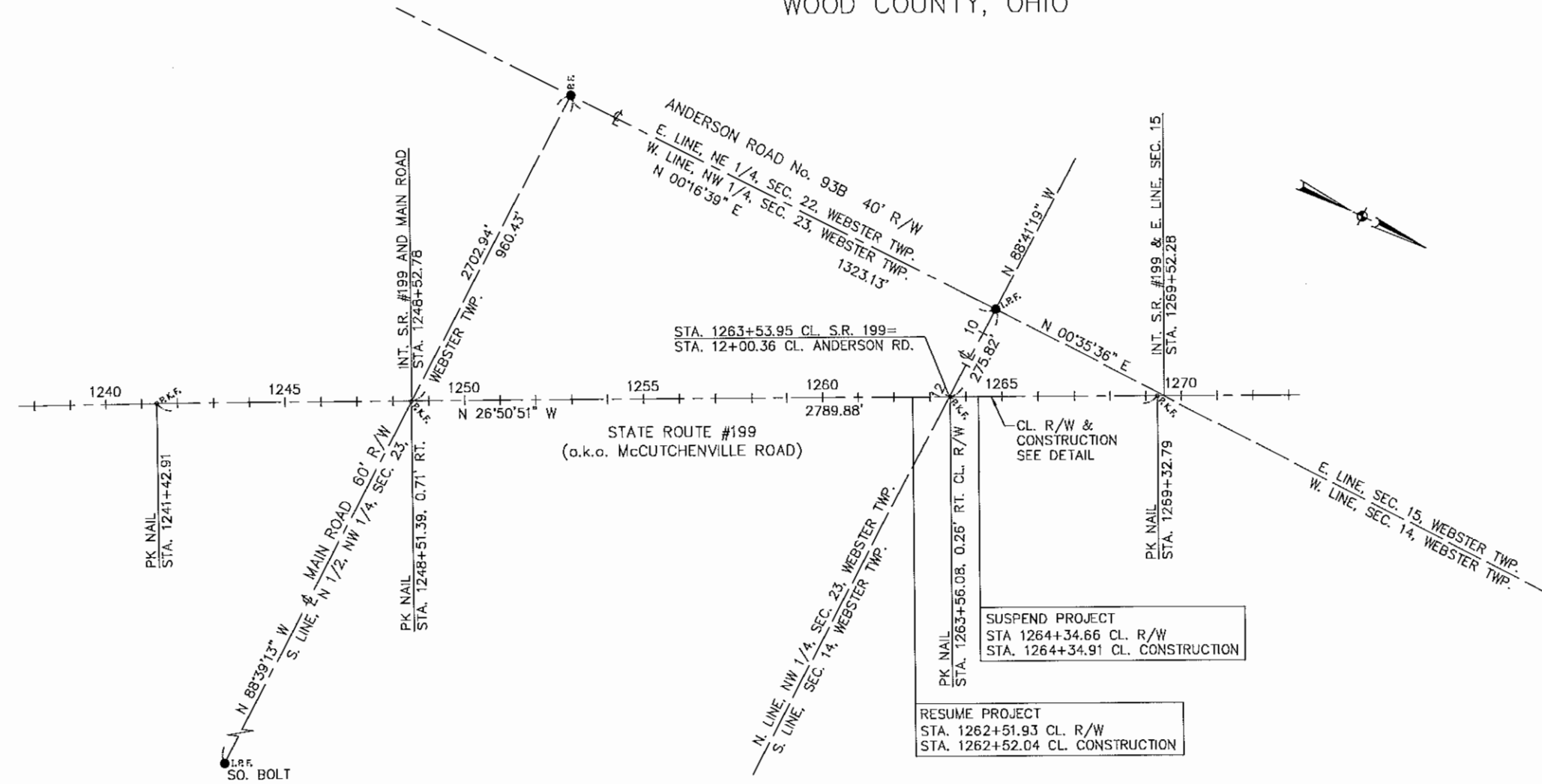

PID NO. 23165
 R/W DESIGNER DLR 2/03
 R/W REVIEWER MAY 10/03

W00-199-23.93
 CENTERLINE PLAT

W00-199-(22.22)(23.93)(25.11)

I HEREBY CERTIFY THAT THIS PLAT IS A TRUE
 DELINEATION OF A CENTERLINE SURVEY PERFORMED
 BY BRUNKHORST ENGINEERING CONSULTANTS, INC. IN
 NOVEMBER, 2001 FOR THE OHIO DEPARTMENT OF
 TRANSPORTATION DISTRICT 2 OFFICE.
 THE ESTABLISHMENT OF THE PROPERTY LINES AND
 EXISTING RIGHT OF WAY LINES SHOWN ON THIS PLAN
 AS OF THIS DATE WAS PERFORMED BY ME OR UNDER
 MY DIRECT SUPERVISION.

MARK A. YEAGER, P.S.
 PROFESSIONAL SURVEYOR OHIO REG. NO. 7289

RECEIVED _____, 20____
 RECORDED Dec 12, 2003
 BOOK 22 PAGE 779
 COUNTY RECORDER

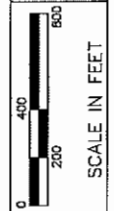

SCALE IN FEET
 PID NO. 23165

R/W DESIGNER DLR 2/03
 R/W REVIEWER MAY 10/03

W00-199-25.11
 CENTERLINE PLAT

W00-199-(22.22)(23.93)(25.11)

2 / 7
 28
 33

W00-199-(22.22)(23.93)(25.11)
 TOWN 4, UNITED STATES RESERVE
 SECTION 34
 PERRYSBURG TOWNSHIP
 WOOD COUNTY, OHIO

BASIS OF BEARING
 BEARINGS SHOWN HEREON ARE TO AN ASSUMED MERIDIAN AND ARE USED TO DENOTE ANGLES ONLY.

MONUMENT LEGEND
 ○ P.K. NAIL FOUND
 ● R.R. SPIKE FOUND
 ⊙ CONCRETE MONUMENT FOUND

NOTES:
 ALL RIGHT OF WAY STATIONING IS REFERENCED TO THE CENTERLINE OF RIGHT OF WAY.
 THE EXISTING RIGHT OF WAY AND LOCATIONS WERE DETERMINED FROM RECORDS ON FILE WITH OHIO DEPARTMENT OF TRANSPORTATION DISTRICT 2 OFFICE IN BOWLING GREEN, OHIO.
 HIGHWAY PLANS OF PERRYSBURG-FOSTORIA ROAD, PERRYSBURG TOWNSHIP, WOOD COUNTY APRIL, 1926.
 HIGHWAY PLANS OF PERRYSBURG-FOSTORIA ROAD, WEBSTER TOWNSHIP, WOOD COUNTY OCTOBER, 1927.

I HEREBY CERTIFY THAT THIS PLAT IS A TRUE DELINEATION OF A CENTERLINE SURVEY PERFORMED BY BRUNKHORST ENGINEERING CONSULTANTS, INC. IN NOVEMBER, 2001 FOR THE OHIO DEPARTMENT OF TRANSPORTATION DISTRICT 2 OFFICE.

THE ESTABLISHMENT OF THE PROPERTY LINES AND EXISTING RIGHT OF WAY LINES SHOWN ON THIS PLAN AS OF THIS DATE WAS PERFORMED BY ME OR UNDER MY DIRECT SUPERVISION.

MARK A. YEAGER, P.S.
 PROFESSIONAL SURVEYOR OHIO REG. NO. 7289

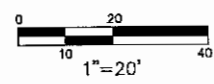
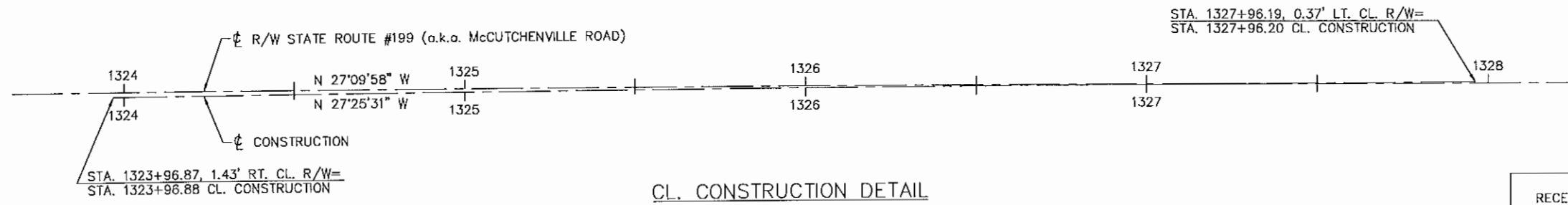
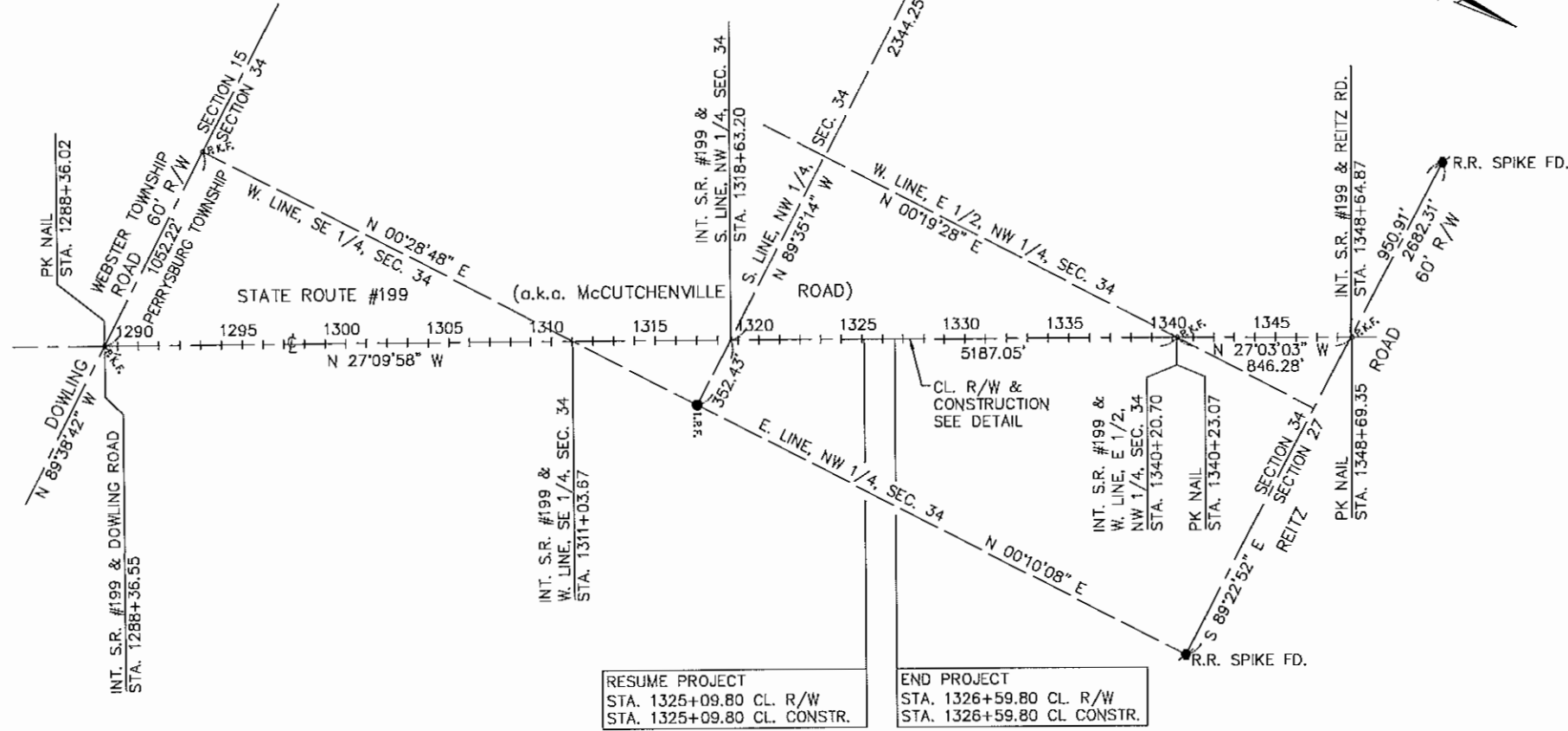
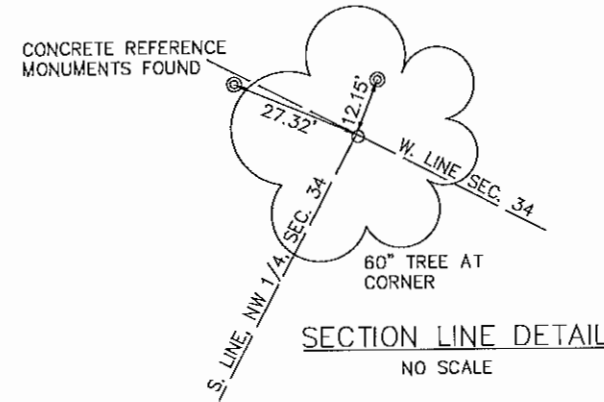

RECEIVED _____, 20____
 RECORDED Dec. 12, 2003
 BOOK 22 PAGE 780
 COUNTY RECORDER

W00-199-23.93
T-6-N, R-11-E
SECTIONS 14, 23
WEBSTER TOWNSHIP
WOOD COUNTY, OHIO

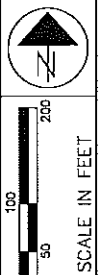

PID NO. 23165

R/W DESIGNER JJP R/W REVIEWER CAL

W00-199-23.93
PROPERTY MAP

W00-199-23.93

3 / 7
29
33

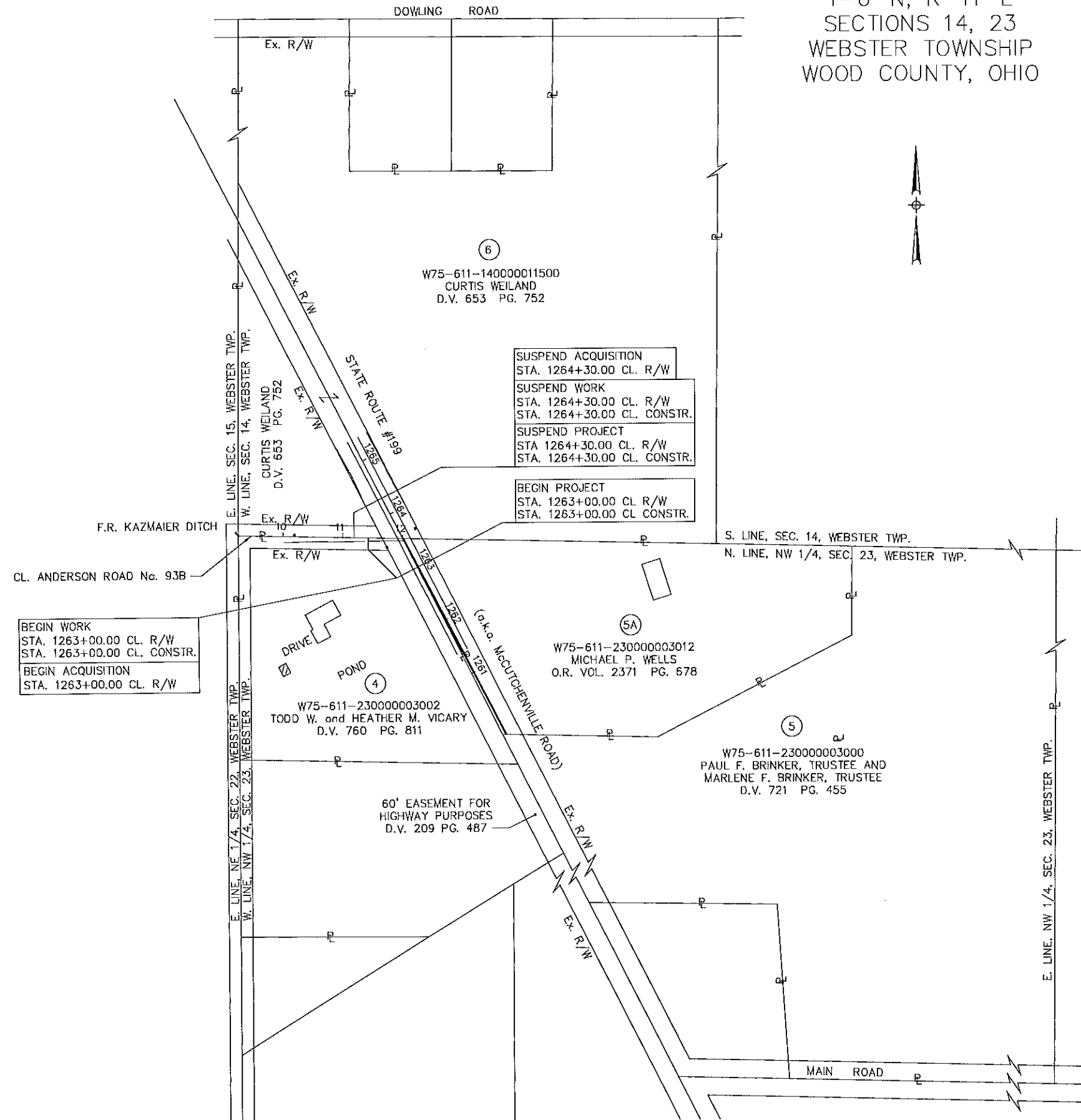

CONVENTIONAL SIGNS

- County Line —————
- Corporation Line —————
- Township Line —————
- Section Line —————
- Sanitary Sewer ——— SAN ———; Storm Sewer ——— S ———
- Fence Line (existing) —x—x— (proposed) —x—x—
- Center Line —————
- Trees (Stumps) PL, TBR (to be removed) (X) (X)
- Utility Poles (Light Poles) (Telephone Poles)
- Water Lines ——— W ———; Gas Lines ——— G ———
- Limited Access (only) ——— LA ———
- Right of Way (only) ——— RW ———
- Limited Access & Right of Way ——— LA-RW ———
- Exist. Right of Way ——— Ex. R/W ———
- Temp. Right of Way ——— T ———
- Property Line ——— (in existing fence) —x—
- Railroad (existing) (proposed)
- Construction Limits ——— CONSTRUCTION LIMITS ———

UTILITY OWNERS

- | | |
|---|---|
| <p>CITY OF BOWLING GREEN
DIRECTOR OF PUBLIC WORKS
304 N. CHURCH STREET
BOWLING GREEN, OH 43402
419-354-6227</p> | <p>COLUMBIA GAS OF OHIO, INC.
ENGINEERING DEPARTMENT
333 S. ERIE STREET
TOLEDO, OH 43602
419-252-8110</p> |
| <p>CITY OF TOLEDO
WATER DISTRIBUTION DEPARTMENT
401 S. ERIE STREET
TOLEDO, OH 43602
419-936-2825</p> | <p>COLUMBIA GAS TRANSMISSION
589 N. STATE ROAD
MEDINA, OH 44256
330-721-4177</p> |
| <p>NORTHWESTERN WATER & SEWER DISTRICT
DISTRICT ENGINEER
12560 MIDDLETON PIKE
BOWLING GREEN, OH 43402
419-354-9090</p> | <p>MID-VALLEY PIPELINE, LTD.
5152 ROCKRIDGE ROAD
P.O. BOX 219
CYGNET, OH 43413
419-855-3313</p> |
| <p>AT&T
FIRST FLOOR
121 N. HURON STREET
TOLEDO, OH 43604
419-245-3510</p> | <p>SBC
ENGINEERING DEPARTMENT
130 N. ERIE STREET, ROOM 714
TOLEDO, OH 43624
419-245-7304</p> |
| <p>ADELPHIA
310 JEFFERSON STREET
P.O. BOX 405
DEFIANCE, OH 43512
419-784-1992</p> | <p>TOLEDO EDISON
MAIL STOP 1880
300 MADISON AVENUE
TOLEDO, OH 43652
419-249-5218</p> |
| <p>BUCKEYE PIPELINE
RELOCATION ENGINEER
P.O. BOX 368
EMMAUS, PA 18049
610-770-5215</p> | <p>WILTEL COMMUNICATIONS
CENTRAL AREA
541 N. FAIRBANKS COURT, #2025
CHICAGO, IL 60611-74103
312-670-5100</p> |

STRUCTURES KEY

- OUT BUILDING
- RESIDENTIAL BUILDING

NOTE:
STATIONS ARE REFERENCED TO THE CENTERLINE OF RIGHT OF WAY.

REV. BY	DATE	DESCRIPTION
DATE COMPLETED:	08/11/05	

W00-199-25.11
TOWN 4, UNITED STATES RESERVE
SECTION 34
PERRYSBURG TOWNSHIP
WOOD COUNTY, OHIO

UTILITY OWNERS

CITY OF BOWLING GREEN
DIRECTOR OF PUBLIC WORKS
304 N. CHURCH STREET
BOWLING GREEN, OH 43402
419-354-6227

CITY OF TOLEDO
WATER DISTRIBUTION DEPARTMENT
401 S. ERIE STREET
TOLEDO, OH 43602
419-936-2825

NORTHWESTERN WATER & SEWER DISTRICT
DISTRICT ENGINEER
12560 MIDDLETON PIKE
BOWLING GREEN, OH 43402
419-354-9090

AT&T
5980-1 WILCOX PLACE
DUBLIN, OH 43016
630-552-4677

ADELPHIA
310 JEFFERSON STREET
P.O. BOX 405
DEFIANCE, OH 43512
419-784-1992

BUCKEYE PIPELINE, LTD.
RELOCATION ENGINEER
P.O. BOX 358
EMMAUS, PA 18049
484-232-4000

COLUMBIA GAS OF OHIO, INC.
ENGINEERING DEPARTMENT
333 S. ERIE STREET
TOLEDO, OH 43602
419-252-8110

COLUMBIA GAS TRANSMISSION
589 N. STATE ROAD
MEDINA, OH 44256
330-721-4177

MID-VALLEY PIPELINE
5152 ROCKRIDGE ROAD
P.O. BOX 219
CYGNET, OH 43413
419-655-3313

SBC
ENGINEERING DEPARTMENT
130 N. ERIE STREET, ROOM 714
TOLEDO, OH 43624
419-245-7301

TOLEDO EDISON
MAIL STOP 1880
300 MADISON AVENUE
TOLEDO, OH 43652
419-249-5218

WITEL COMMUNICATIONS, LLC
RELOCATIONS, NETWORK OPERATIONS
100 S. CINCINNATI
TULSA, OK 74103
918-547-9919

CONVENTIONAL SIGNS

County Line	-----
Corporation Line	-----
Township Line	-----
Section Line	-----
Sanitary Sewer	--- SAN ---; Storm Sewer --- S ---
Fence Line (existing)	-x-x-x- (proposed) -x-x-x-
Center Line	-----
Trees	○, Stumps ♣, TBR (to be removed) ⊗
Utility Poles	φ, Light Poles φ, Telephone Poles φ
Water Lines	--- W ---; Gas Lines --- G ---
Limited Access (only)	LA
Right of Way (only)	RW
Limited Access & Right of Way	LA-RW
Exist. Right of Way	Ex. R/W
Temp. Right of Way	T-T-T
Property Line	--- (in existing fence) -x-x-
Railroad	or
Guardrail (existing)	--- (proposed) ---
Construction Limits	--- CONSTRUCTION LIMITS ---

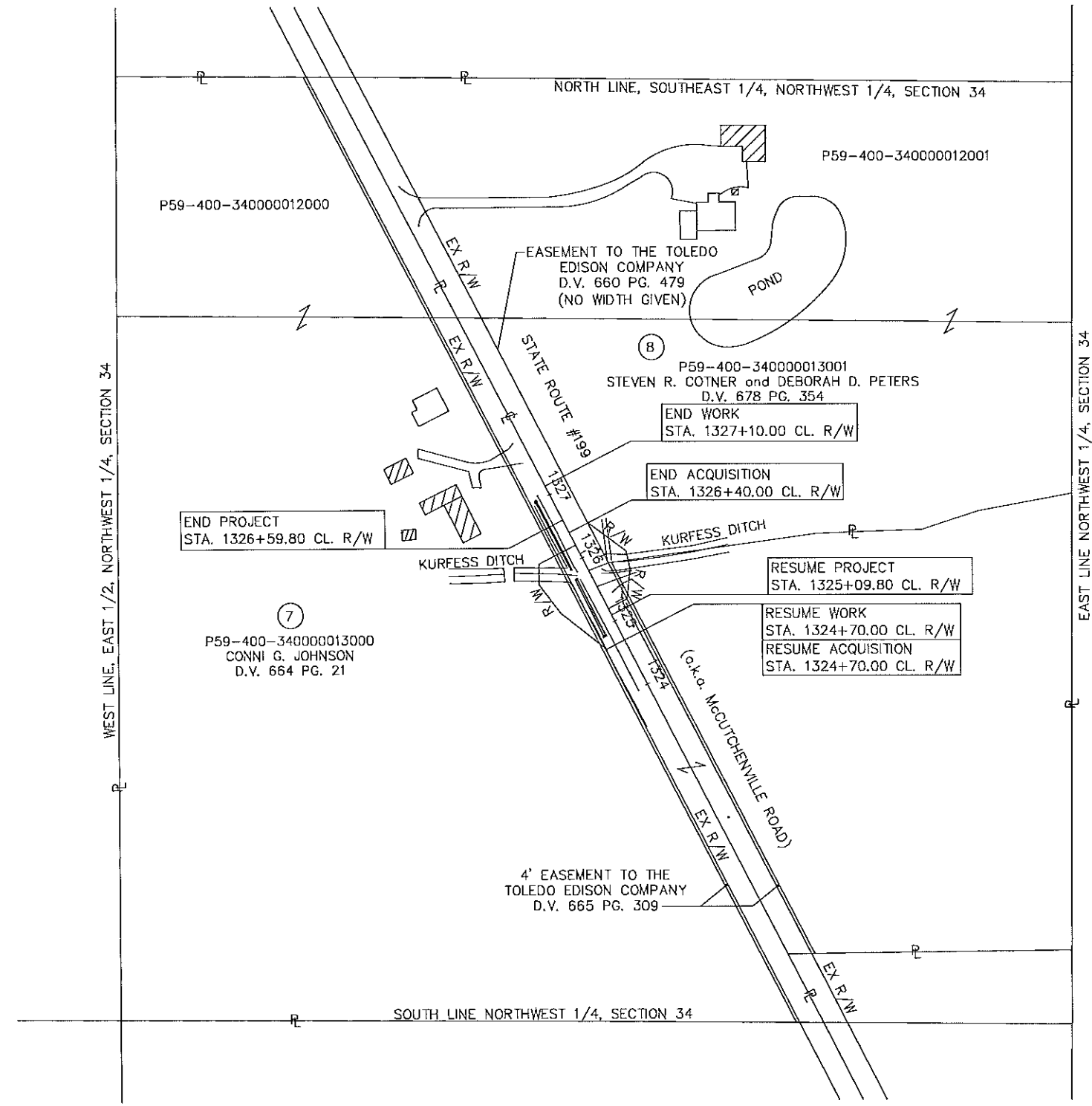
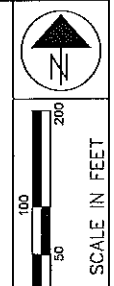

STRUCTURES KEY

- OUT BUILDING
- RESIDENTIAL BUILDING

NOTE:
STATIONS ARE REFERENCED TO
THE CENTERLINE OF RIGHT OF WAY

JJP	05/02/06	Revised pipe on SE side of culvert
REV. BY	DATE	DESCRIPTION
DATE COMPLETED: 08/12/05		

PID NO. 23165

R/W DESIGNER J. J. P.
R/W REVIEWER C. A. L.

W00-199-25.11
PROPERTY MAP

W00-199-23.93

4/7
30
33

FOR ANY QUESTIONS PLEASE CONTACT ODOT DISTRICT 2 REAL ESTATE AT 419-353-8131

TOTAL NUMBER OF:

4 OWNERSHIPS 0 OWNERSHIPS WITH STRUCTURES INVOLVED
 5 PARCELS 0 OWNERSHIPS WITH "P" ITEMS
 0 TOTAL TAKES

NET RESIDUE = RECORD AREA - TOTAL PRO - NET TAKE

ALL AREAS IN ACRES

* DENOTES CALCULATED AREA

GRANTEE:

ALL RIGHT OF WAY ACQUIRED IN THE NAME OF THE STATE OF OHIO UNLESS OTHERWISE SHOWN.

PARCEL NO.	OWNER	SHEET NO.	OWNER'S RECORD		AUDITOR'S PARCEL	RECORD AREA	TOTAL P.R.O.	GROSS TAKE	P.R.O. IN TAKE	NET TAKE	STRUC-TURE	NET RESIDUE		TYPE FUND	REMARKS AND PERSONALTY	AS ACQUIRED	
			BOOK	PAGE								LEFT	RIGHT			BOOK	PAGE
PARCELS 1-3 NOT USED																	
W00-199-23.93																	
4-SH	TODD W. AND HEATHER M. VICARY	6	D.V. 760	811	W75-611-230000003002	3.21	0.569	0.079	0.056	0.023	NO	2.618		STATE		2622	0078
5	PAUL F. BRINKER, TRUSTEE AND MARLENE F. BRINKER, TRUSTEE	6	D.V. 721	455	W75-611-230000003000	32.000	0.300								NO TAKE		
5A	MICHAEL P. WELLS	6	O.R. 2371	678	W75-611-230000003012	4.400	0.258								NO TAKE		
6-SH	CURTIS WEILAND	6	D.V. 653	752	W75-611-140000011500	38.00	1.252	0.086	0.067	0.019	NO	1.130	35.599			2631	0162
			D.V. 653	116													
W00-199-25.11																	
7	CONNIE G. JOHNSON	7	D.V. 664	21	P59-400-340000012000	2.80	0.255	0.000								2642	0556
7-SH		7			P59-400-340000013000	23.47	1.191	0.198	0.103	0.095	NO						
7-SH1		7						0.059	0.040	0.019	NO						
	GRAND TOTAL					26.27	1.446	0.257	0.143	0.114		17.864	6.846				
8	STEVEN R. COTNER AND	7	D.V. 678	354	P59-400-340000012001	7.20	0.255	0.000									
8-SH	DEBORAH D. PETERS	7			P59-400-340000013001	5.62	0.279	0.069	0.042	0.027	NO					2622	0083
	GRAND TOTAL					12.82	0.534	0.069	0.042	0.027			12.259				
														STATE			

FEDERAL PROJECT NO. N/A
 PID NO. 23165
 STATE JOB NO. 424420
 BY DESIGNER C. A. L.
 BY REVIEWER A. J. M.
 SUMMARY OF ADDITIONAL RIGHT OF WAY
 W00-199-23.93
 5 / 7
 31
 33

REV. BY	DATE	DESCRIPTION
	08/12/05	

W00-199-23.93
T-6-N, R-11-E
SECTIONS 14, 23
WEBSTER TOWNSHIP
WOOD COUNTY, OHIO

I.P. CL. ANDERSON RD.
9+24.54

NOTES:

ALL RIGHT OF WAY STATIONING IS REFERENCED TO THE CENTERLINE OF RIGHT OF WAY.

THE EXISTING RIGHT OF WAY AND LOCATIONS OF SR 199 WERE DETERMINED FROM RECORDS ON FILE WITH OHIO DEPARTMENT OF TRANSPORTATION DISTRICT 2 OFFICE IN BOWLING GREEN, OHIO. EXISTING RIGHT OF WAY WIDTH AND LOCATION OF ANDERSON RD. PROVIDED BY WOOD COUNTY ENGINEERS OFFICE.

HIGHWAY PLANS OF PERRYSBURG-FOSTORIA ROAD, PERRYSBURG TOWNSHIP, WOOD COUNTY APRIL, 1926.

HIGHWAY PLANS OF PERRYSBURG-FOSTORIA ROAD, WEBSTER TOWNSHIP, WOOD COUNTY OCTOBER, 1927.

CONSTRUCTION LIMITS ARE CONTIGUOUS WITH ACQUISITION LINES UNLESS OTHERWISE SHOWN.

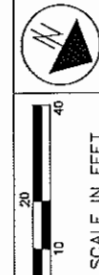

BASIS OF BEARING

BEARINGS SHOWN HEREON ARE TO AN ASSUMED MERIDIAN AND ARE USED TO DENOTE ANGLES ONLY.

PID NO.
23165

R/W DESIGNER
JJP
R/W REVIEWER
CAL

RIGHT OF WAY PLAN
STA. 1262+00 TO STA. 1265+00 - S.R. 199

W00-199-23.93

6 / 7

32
33

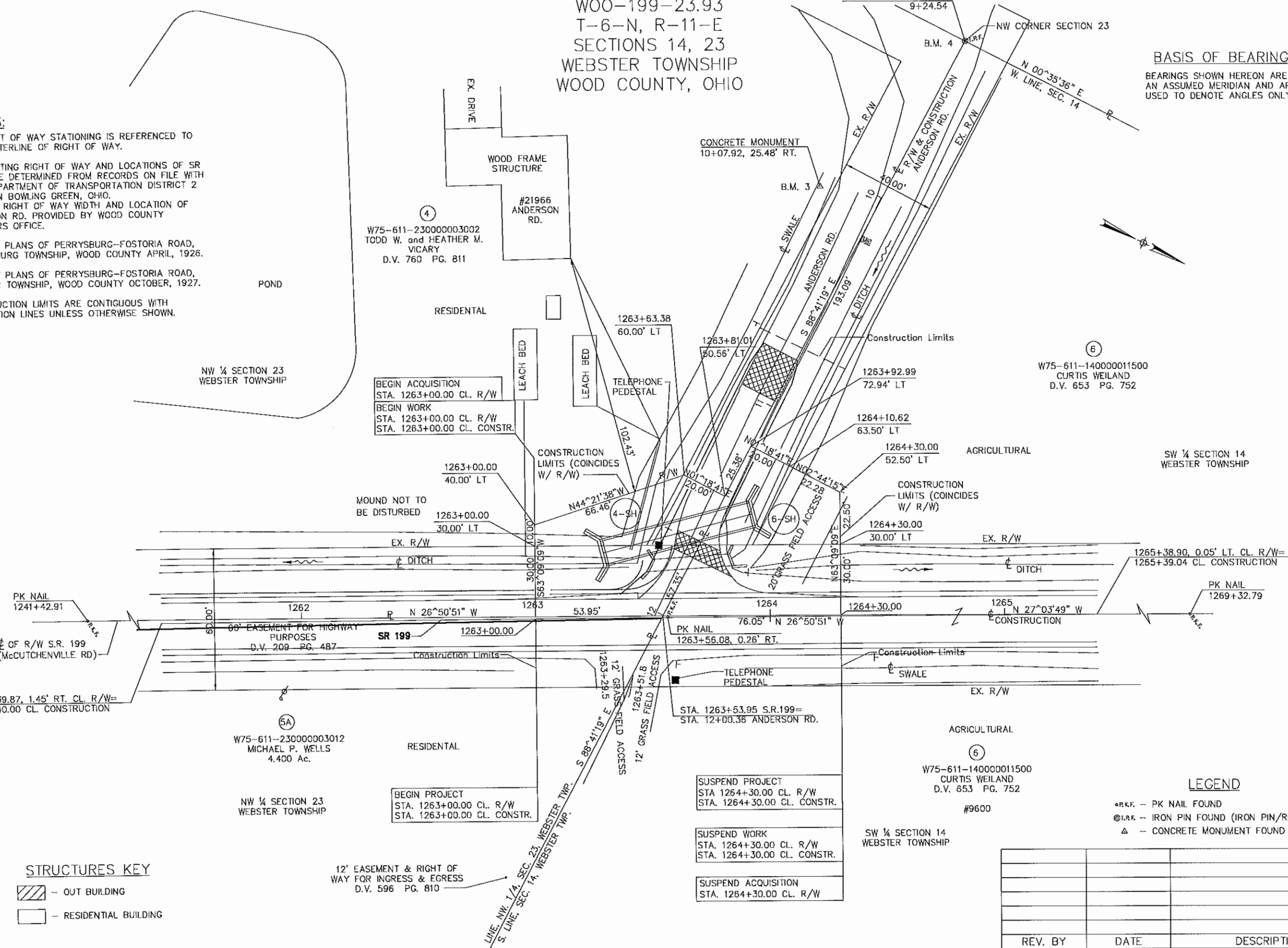

BEGIN ACQUISITION
STA. 1263+00.00 CL. R/W
BEGIN WORK
STA. 1263+00.00 CL. R/W
STA. 1263+00.00 CL. CONSTR.

BEGIN PROJECT
STA. 1263+00.00 CL. R/W
STA. 1263+00.00 CL. CONSTR.

SUSPEND PROJECT
STA. 1264+30.00 CL. R/W
STA. 1264+30.00 CL. CONSTR.

SUSPEND WORK
STA. 1264+30.00 CL. R/W
STA. 1264+30.00 CL. CONSTR.

SUSPEND ACQUISITION
STA. 1264+30.00 CL. R/W

STRUCTURES KEY
 - OUT BUILDING
 - RESIDENTIAL BUILDING

12' EASEMENT & RIGHT OF WAY FOR INGRESS & EGRESS
D.V. 596 PG. 810

LEGEND
 - PK NAIL FOUND
 - IRON PIN FOUND (IRON PIN/REBAR/PIPE)
 - CONCRETE MONUMENT FOUND

REV. BY	DATE	DESCRIPTION

DATE COMPLETED: 08/12/05

NW 1/4 SECTION 23
WEBSTER TOWNSHIP

W75-611-140000011500
CURTIS WEILAND
D.V. 653 PG. 752

W75-611-230000003012
MICHAEL P. WELLS
4.400 Ac.

W75-611-140000011500
CURTIS WEILAND
D.V. 653 PG. 752

PK NAIL
1241+42.91

PK NAIL
1269+32.79

PK NAIL
1263+55.08, 0.26' RT.

W00-199-25.11
TOWN 4, UNITED STATES RESERVE
SECTION 34
PERRYSBURG TOWNSHIP
WOOD COUNTY, OHIO

BASIS OF BEARING

BEARINGS SHOWN HEREON ARE TO AN ASSUMED MERIDIAN AND ARE USED TO DENOTE ANGLES ONLY.

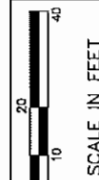

PID NO. 23165

R/W DESIGNER JJP
R/W REVIEWER CAL

RIGHT OF WAY PLAN
STA. 1324+00 TO STA. 1327+00-S.R. 199

W00-199-23.93

7 / 7

33

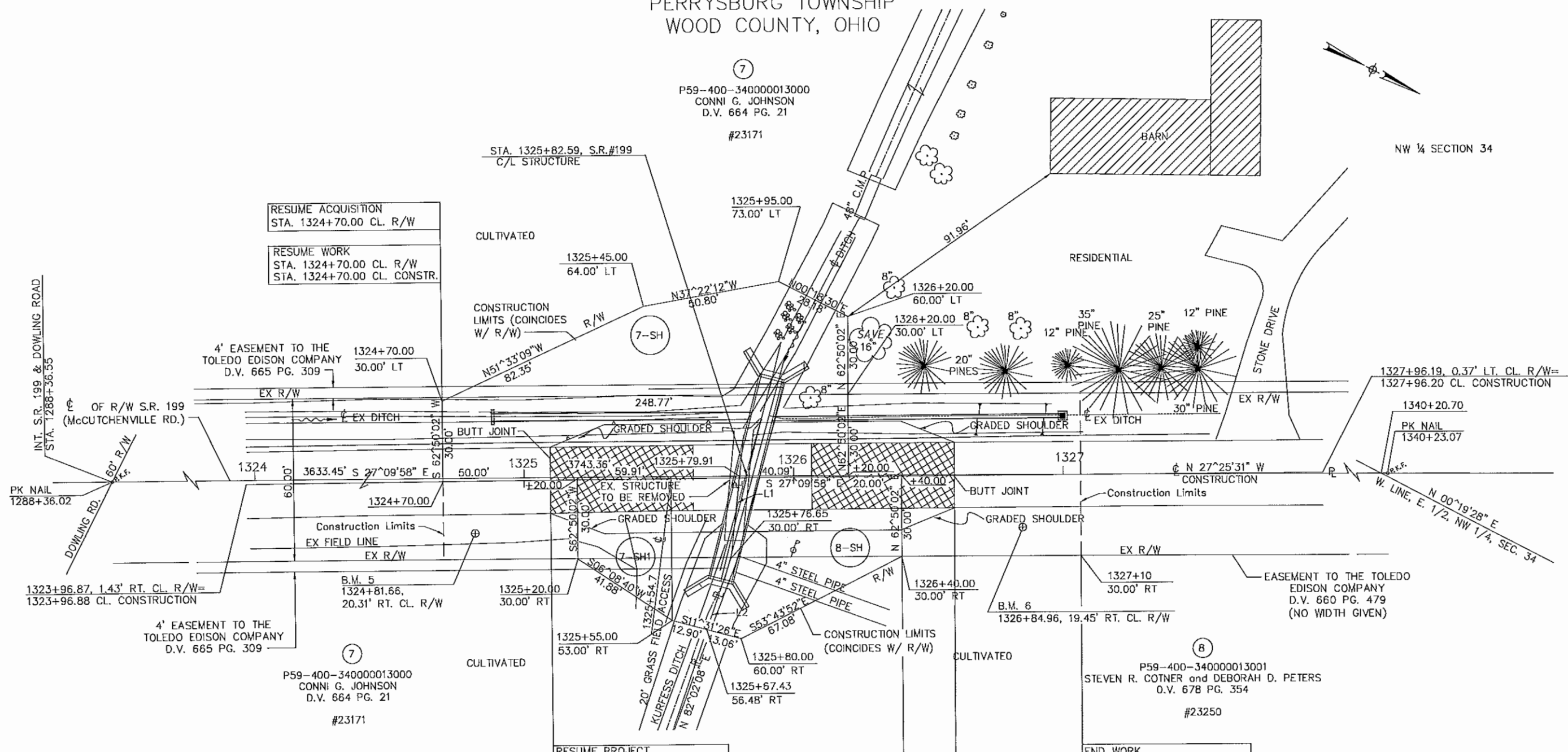

NOTES:

- ALL RIGHT OF WAY STATIONING IS REFERENCED TO THE CENTERLINE OF RIGHT OF WAY.
- THE EXISTING RIGHT OF WAY AND LOCATIONS WERE DETERMINED FROM RECORDS ON FILE WITH OHIO DEPARTMENT OF TRANSPORTATION DISTRICT 2 OFFICE IN BOWLING GREEN, OHIO.
- HIGHWAY PLANS OF PERRYSBURG-FOSTORIA ROAD, PERRYSBURG TOWNSHIP, WOOD COUNTY APRIL, 1926.
- HIGHWAY PLANS OF PERRYSBURG-FOSTORIA ROAD, WEBSTER TOWNSHIP, WOOD COUNTY OCTOBER, 1927.
- CONSTRUCTION LIMITS ARE CONTIGUOUS WITH ACQUISITION LINES AND CENTERLINE OF R/W.

LINE	BEARING	LENGTH
L1	S 69°02'09" W	30.18'
L2	S 82°02'08" W	28.04'

STRUCTURES KEY

- OUT BUILDING
- RESIDENTIAL BUILDING

LEGEND

- PK.F. - PK NAIL FOUND
- CI.R.F. - IRON PIN FOUND (IRON PIN/REBAR/PIPE)
- ⊕ - BENCHMARK

REV. BY	DATE	DESCRIPTION
JJP	5-02-06	Pipe on SE side of culvert
C.A.L.	3-01-06	Par 7 Mark tree to be saved
DATE COMPLETED:	08/12/05	