

O.D.O.T. DISTRICT 2 SURVEY OFFICE (USE ONLY)

PERSONNEL

REFERENCE NO. 1

SHEET 1 OF 24

NOTES LOEHRKE

DATE 7-14-88

ROUTE SR 199

H.C. BARNHISEL

WEATHER CLOUDY, HUMID

COUNTY WOOD

R.C. REED

TEMP. 85°

TOWNSHIP PERRY

SECTION 36

DWG BY NIESE PID 105306

T 3 N R 12 E

TYPE MONUMENT SM.R.R.SPIKE

ON SURFACE - BELOW ON

OFFSET \varnothing PAVEMENT - LT : RT

8.9' TO RT EDGE PAVEMENT

STATION: 18+48

HORZ.DATUM: NAD83(2011)

GEOID: 2012A

GRID: NORTHING: 549510.011

EASTING: 1714959.791

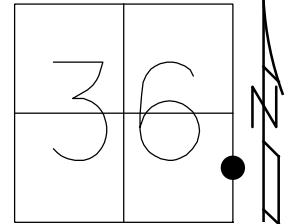

RECORD:
 1950 PLAN
 $\Delta = 35^\circ 46'$
 FD SM.R.R.SPIKE
 7/14/88, CL
 FD MONBOX
 REF1
 10/12/11, MC
 FD MON BOX
 W/ 1" IPIN
 REF1
 7/21/17, JFO

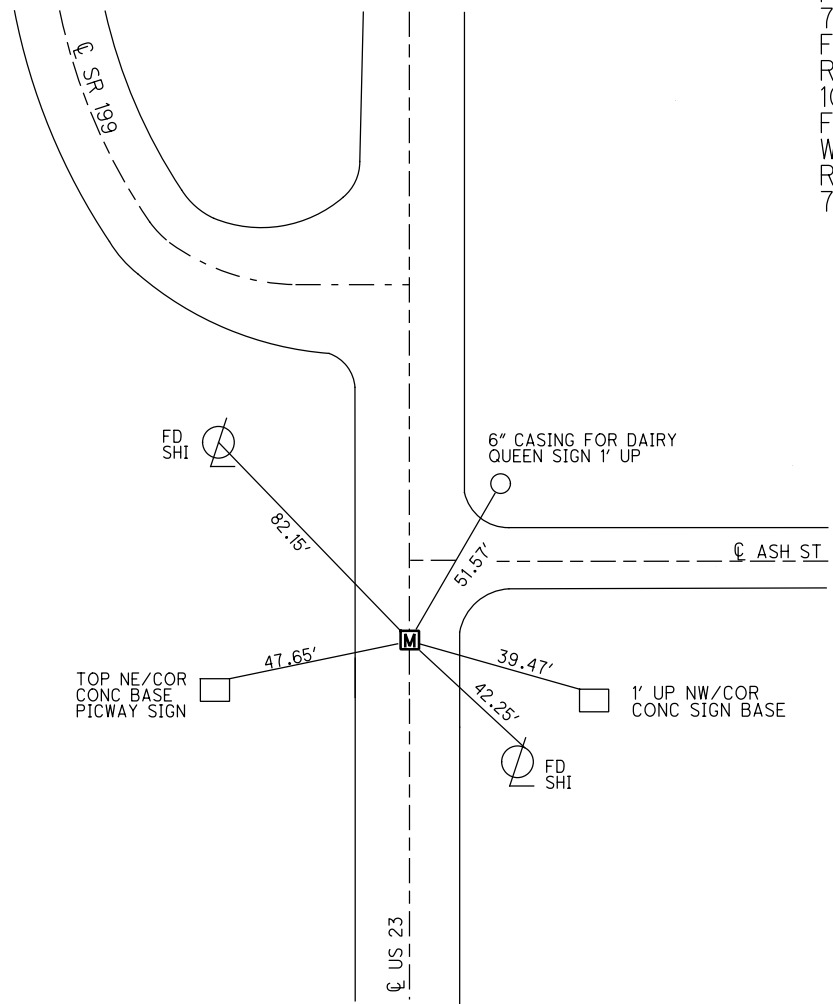

O.D.O.T. DISTRICT 2 SURVEY OFFICE (USE ONLY)

PERSONNEL _____ REFERENCE NO. 1 SHEET 1 OF 24

NOTES LOEHRKE DATE 7-14-88 ROUTE SR 199
 H.C. BARNHISEL WEATHER CLOUDY, HUMID COUNTY WOOD
 R.C. REED TEMP. 85° TOWNSHIP PERRY
 SECTION 36
T 3 N R 12 E

TYPE MONUMENT SM.R.R.SPIKE
 ON SURFACE - ~~BELOW~~ ON _____
 LEFT - ☉ PAV'T - RIGHT - _____
8.9 TO RT CURB ISLAND
 S.L.M. 18+48.00

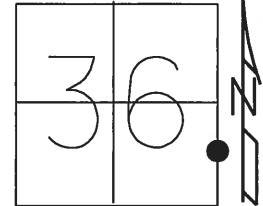

Grid: Northing: 549510.102 Easting: 1714959.689

RECORD:
 1950 PLAN
 $\Delta = 35^\circ 46'$
 FD SM.R.R.SPIKE
 7/14/88, CL
 FD MONBOX
 REF1
 10/12/11, MC

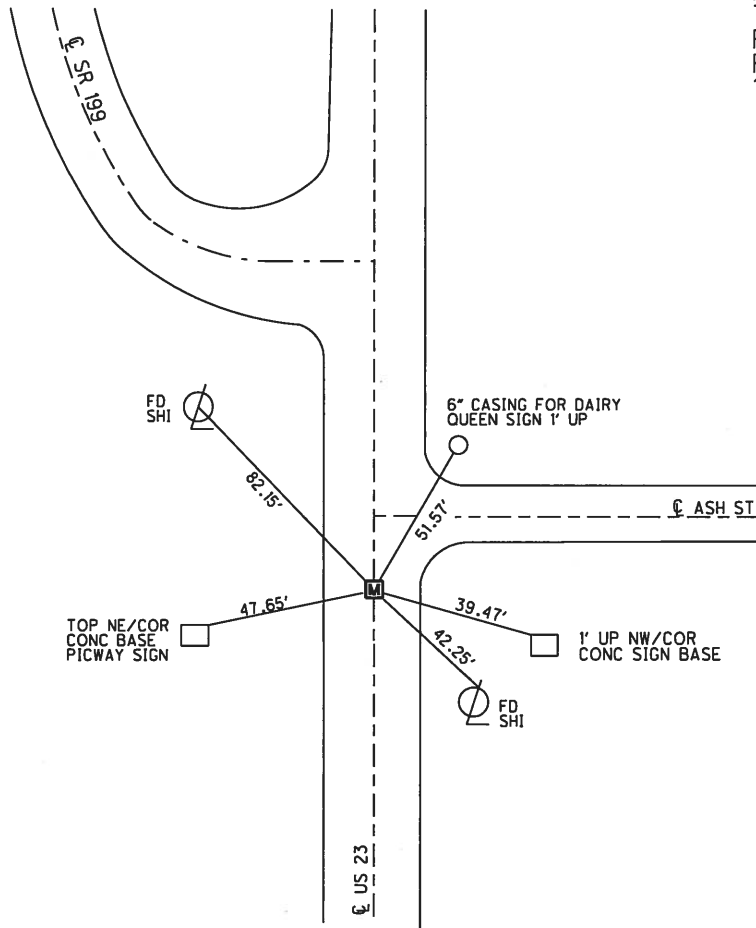

O.D.O.T. DISTRICT 2 SURVEY OFFICE

PERSONNEL _____

REFERENCE NO. 1

SHEET _____ OF _____

NOTES LOEHRKE

H.C. BARNHISEC

DATE 7-14-88

ROUTE 199

R.C. PEED

WEATHER Cloudy Humid

COUNTY WOOD

TEMP. 49.5

TOWNSHIP PERRY

SECTION 36

T. 3 N. R. 12 E.

TYPE MONUMENT SM RR Side

ON SURFACE - BELOW _____

LEFT - C PAV'T. - RIGHT _____

SET TO RA EDGE PAVEMENT CRIB 15' WIDE

S.L.M. 16747

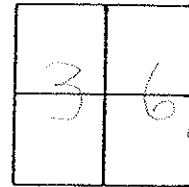

E 1/4 Post Sec 36
Perry Twp.
T-3-N R-12-E
WOOD Co.

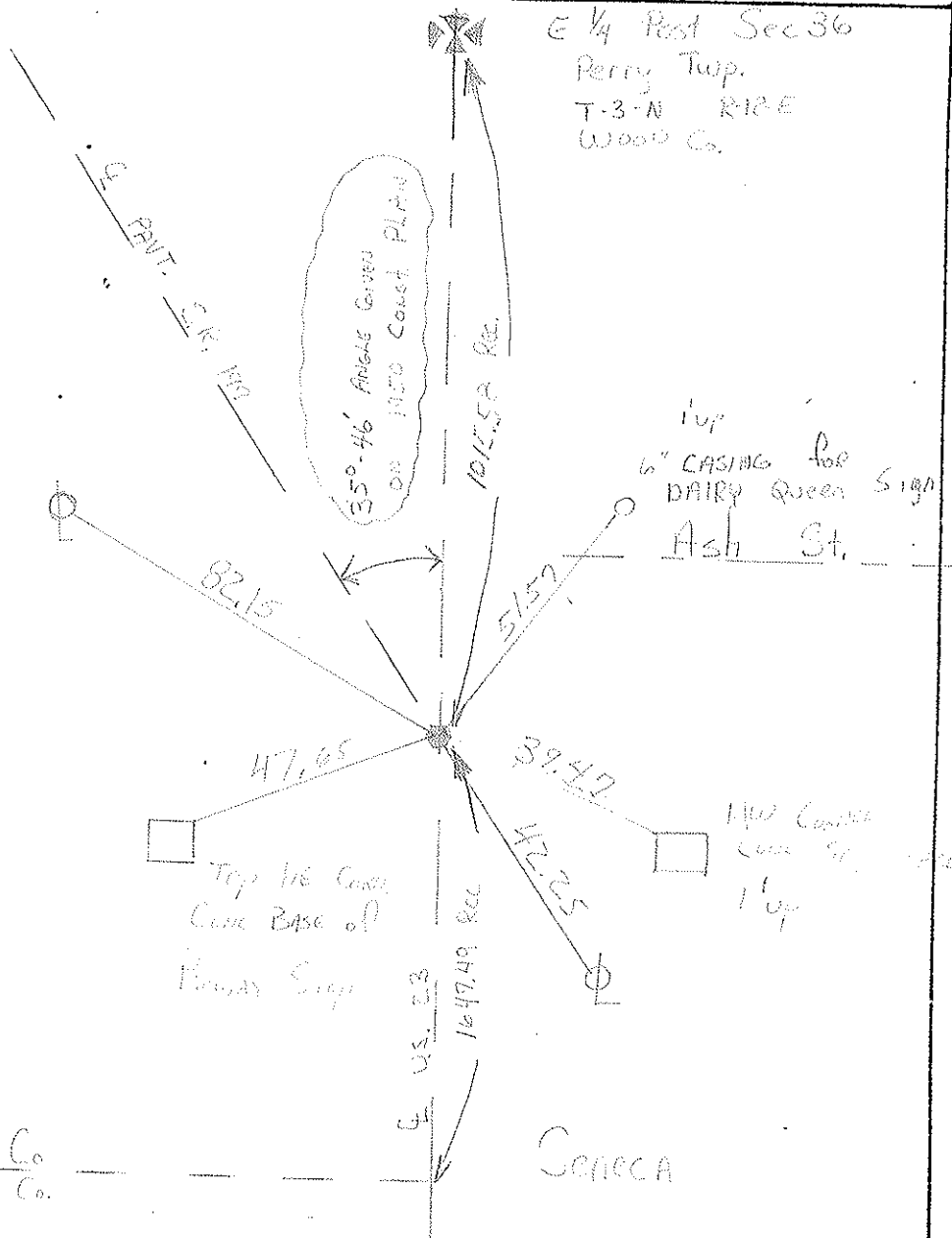

WOOD Co.
HANCOCK Co.

Seneca

County WOOD-SENECA S.R. 199 & U.S. 23

Date 6-21-79

Township PERRY

Weather CLOUDY

Section 36

Temp. +72°

T3N, R12E

Personnel BURNSIDE
SMITH
BOWERS
KNAPE
MEAD



①

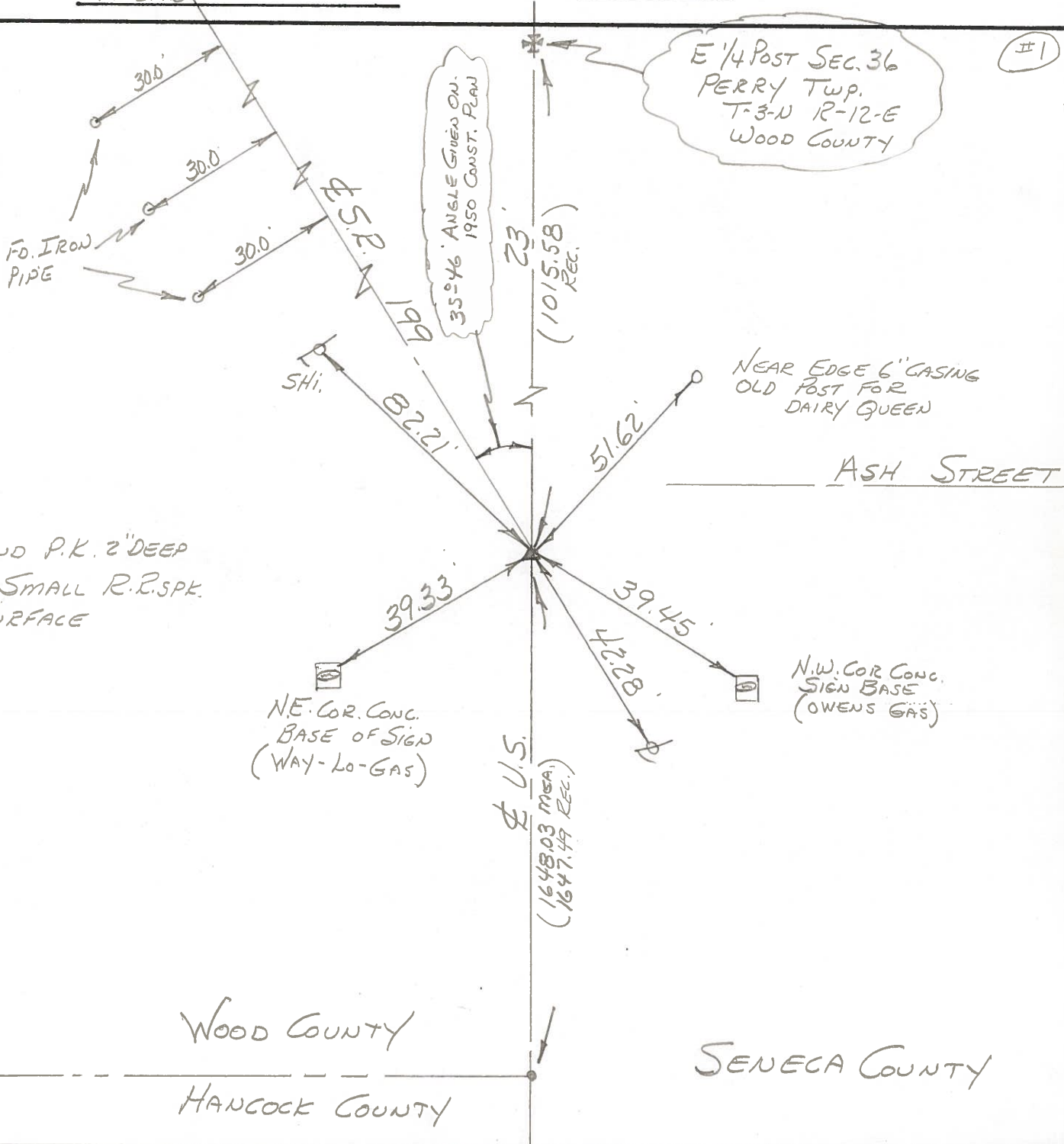

①

E 1/4 POST SEC. 36
 PERRY TWP.
 T-3-N R-12-E
 WOOD COUNTY

P.I.
 FOUND P.K. 2" DEEP
 SET SMALL R.R. SPK.
 @ SURFACE

NEAR EDGE 6" GASING
 OLD POST FOR
 DAIRY QUEEN

ASH STREET

NE. COR. CONC.
 BASE OF SIGN
 (WAY-LO-GAS)

N.W. COR. CONC.
 SIGN BASE
 (OWENS GAS)

WOOD COUNTY

SENECA COUNTY

HANCOCK COUNTY

PERSONNEL	TITLE	PERSONNEL	TITLE
BURNSIDE			
SMITH			

COUNTY WOOD-SENECA DATE 12-29-71

S. R. 199 & U.S. 23 WEATHER CLEAR

SEC. FOSTORIA TEMP. +34°

DESCRIPTION	LEFT	CENTER LINE	RIGHT	JOB NO.
-------------	------	-------------	-------	---------

