

O.D.O.T. DISTRICT 2 SURVEY OFFICE (USE ONLY)

PERSONNEL	REFERENCE NO.	A3	SHEET	6	OF	24
NOTES	RHOADES	DATE	5-6-13	ROUTE	SR 199	
H.C.	CODER	WEATHER	CLOUDY	COUNTY	WOOD	
R.C.	ROUSOS	TEMP.	55°	TOWNSHIP	PERRY	
				SECTION	36	
				T	3	N
				R	12	E

TYPE MONUMENT LG.R.R.SPIKE
 ON SURFACE - BELOW 3"
 LEFT - CL PAV'T - ~~RIGHT~~ 64.8'
 - TO - EDGE PAVEMENT
 S.L.M. 62+87.90

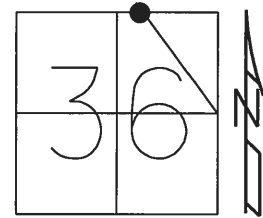

Grid: Northing: 553170.732 Easting: 1712383.738

RECORD:
 FD SM.R.R.SPIKE
 7/14/88, CL
 SET P.K./WASHER
 7/30/90, CL
 FD LG.R.R.SPIKE
 3" DOWN
 REFA3
 10/12/11, MC
 SET MAG/WASHER
 FINREFA3
 4/28/14, TMR

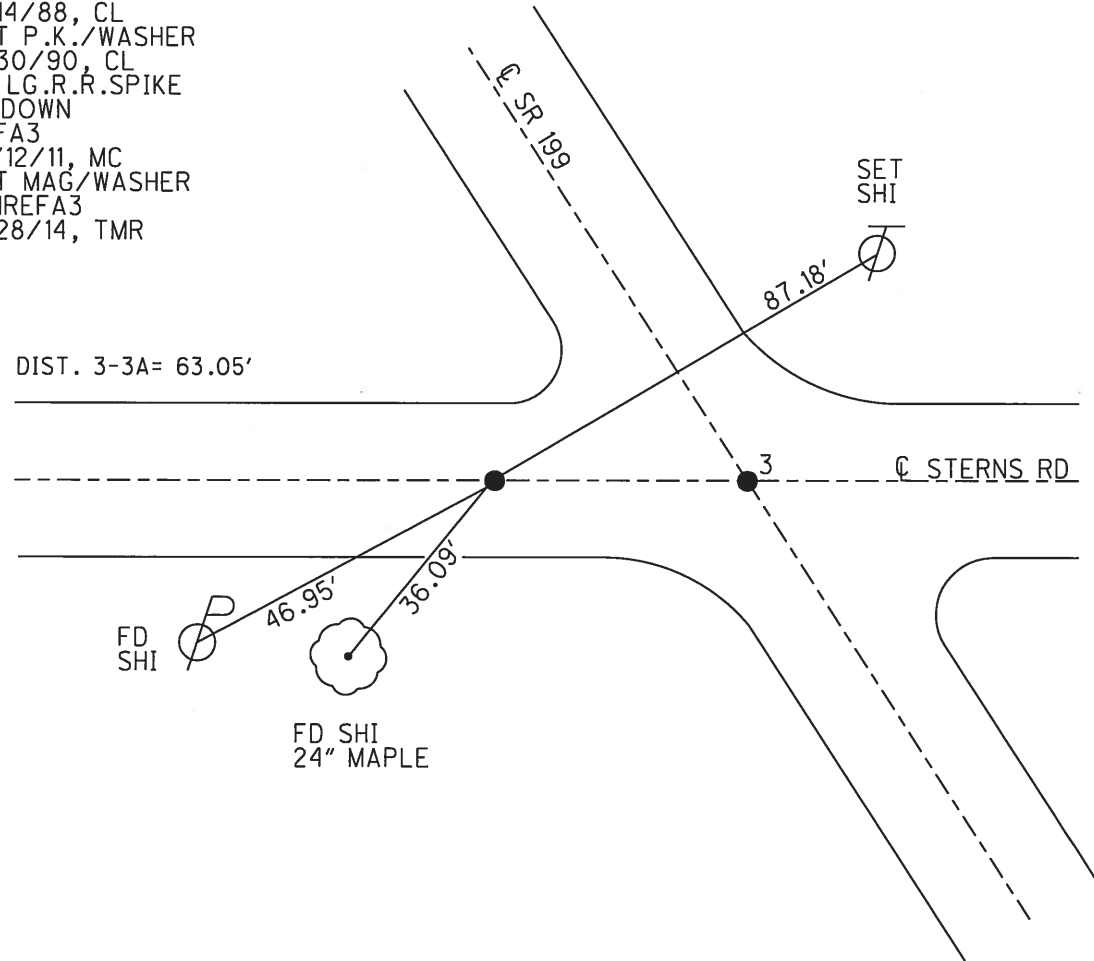

O.D.O.T. DISTRICT 2 SURVEY OFFICE

PERSONNEL _____

REFERENCE NO. 3

SHEET _____ OF _____

NOTES LOEHRKE

H.C. BARDHISEL

R.C. Reed

DATE 7-14-88

WEATHER Cloudy Hazy

TEMP. +86

ROUTE 199

COUNTY Woods

TOWNSHIP PERRY

SECTION 36

T. 3 N. R. 12 E.

Set P.K. / WASHER
7-30-90

TYPE MONUMENT 1" RR Spike ^A 1" RR Spike ^B

ON SURFACE - BELOW 1" Below

LEFT- & PAV'T. - RIGHT "A" 2' S. of Stearns, 1' W of 199

TO EDGE PAVEMENT

S.L.M. 60+88

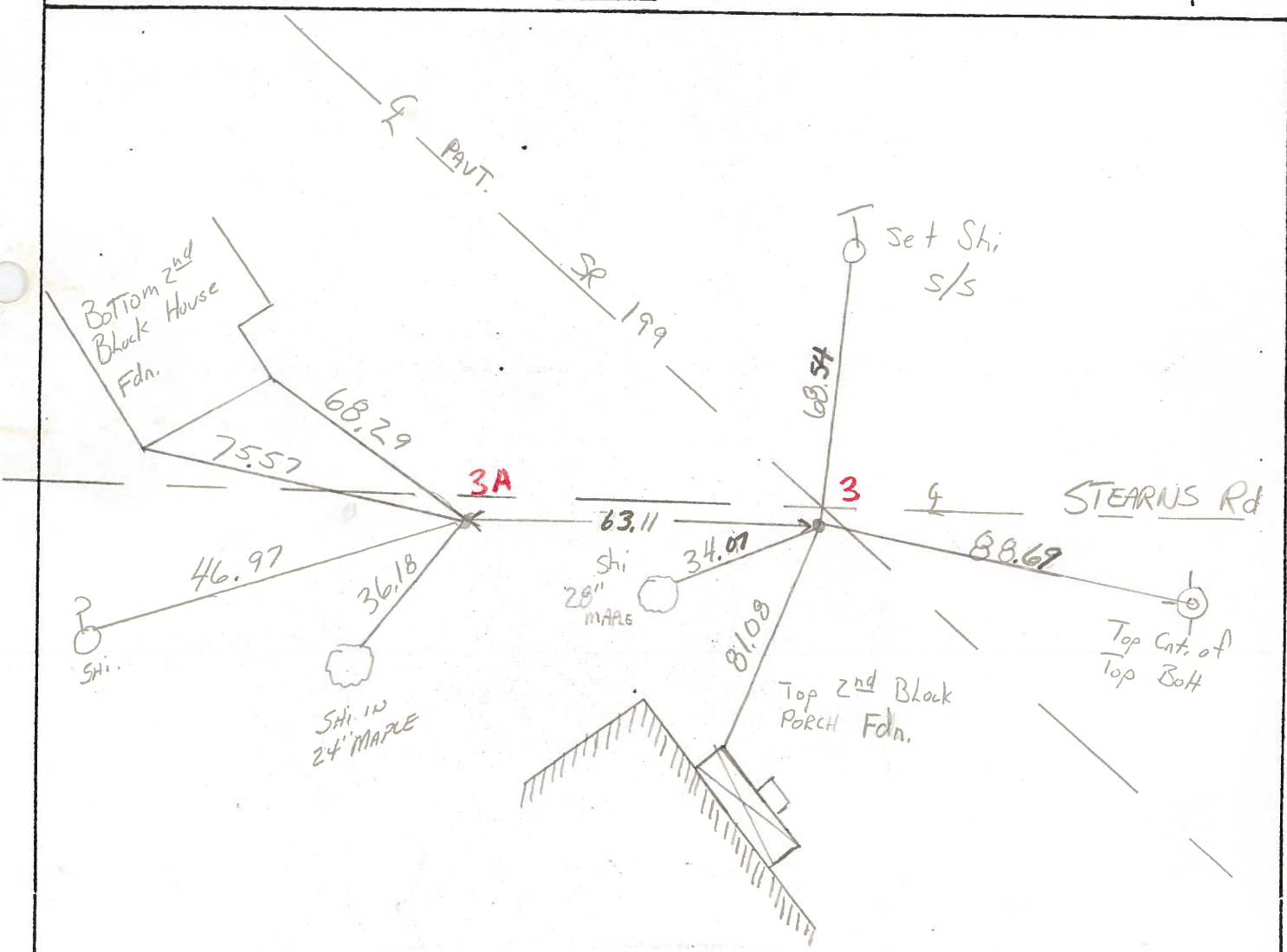
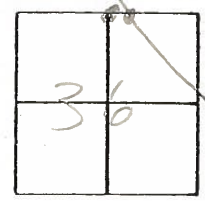

O.D.O.T. DISTRICT 2 SURVEY OFFICE

Sht. 4 of 4

S.R. 199

County WOOD

Date 7-21-78 (OK 5-9-80)

Township PERRY

Weather RAIN STARTING

Section 36

Temp. +90°

T3N, R12E

Personnel BURNSIDE

BOWERS

KNAPE

CURTIS

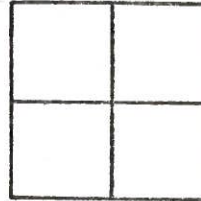

END POINT CHECK

#3

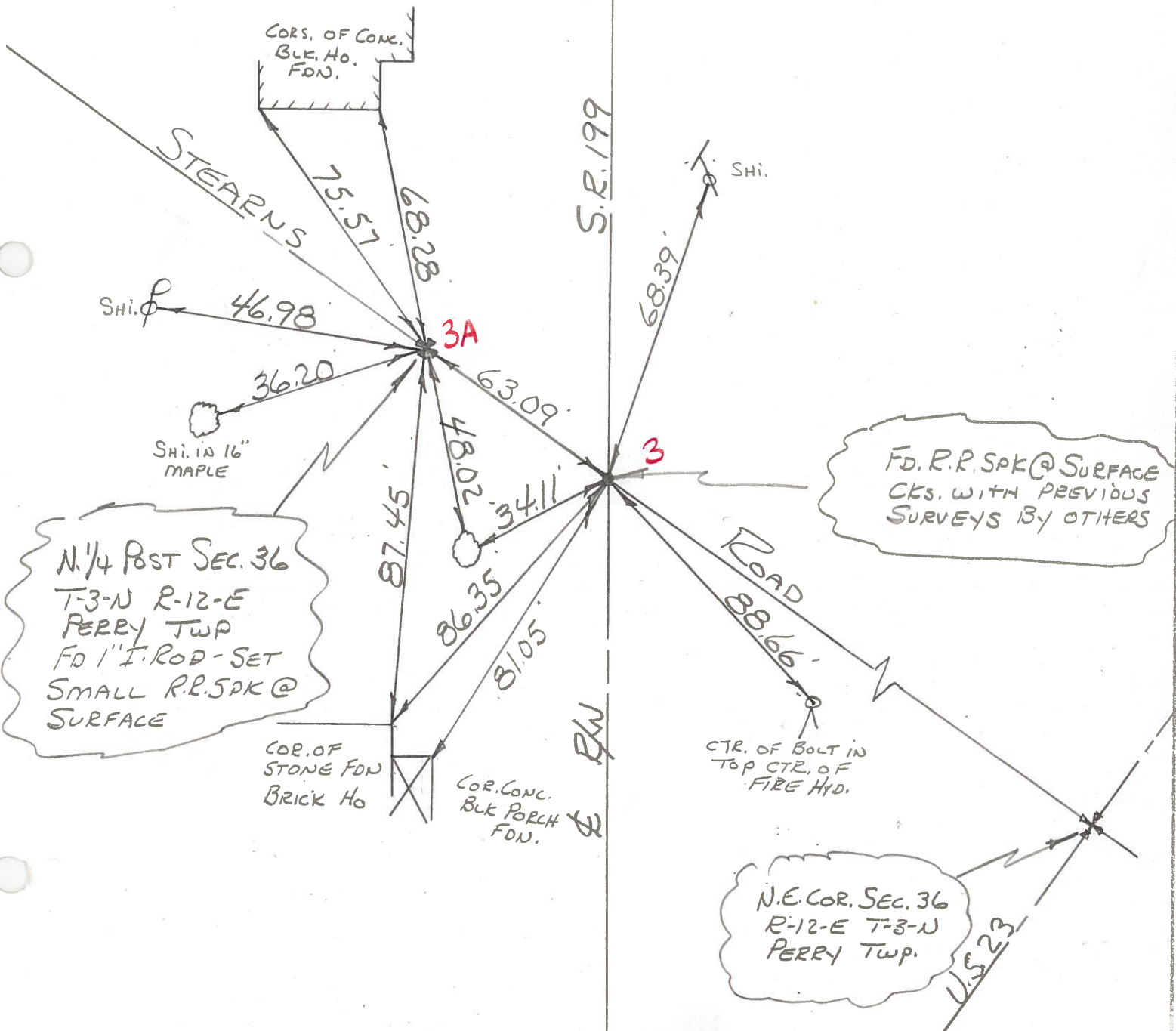

PERSONNEL	TITLE	PERSONNEL	TITLE
BURNSIDE			
SMITH			
BOWERS			

COUNTY Wood DATE 11-23-71

S. R. 199 WEATHER CLEAR

SEC. 36 PERRY TWP. TEMP. +20°

DESCRIPTION	LEFT	CENTER LINE	RIGHT	JOB NO.
-------------	------	-------------	-------	---------

