

O.D.O.T. DISTRICT 2 SURVEY OFFICE (USE ONLY)

PERSONNEL _____ REFERENCE NO. 5 SHEET 8 OF 24

NOTES RHOADES DATE 5-6-13 ROUTE SR 199
H.C. CODER WEATHER CLOUDY COUNTY WOOD
R.C. ROUSOS TEMP. 55° TOWNSHIP PERRY
SECTION 25
T 3 N R 12 E

TYPE MONUMENT P.K.NAIL
ON SURFACE - ~~BELOW~~ ON _____
LEFT - C PAV'T - ~~RIGHT~~ 1.4'
7.2' TO LT EDGE PAVEMENT
S.L.M. 110+23.89
Grid: Northing: 557109.615 Easting: 1709817.853

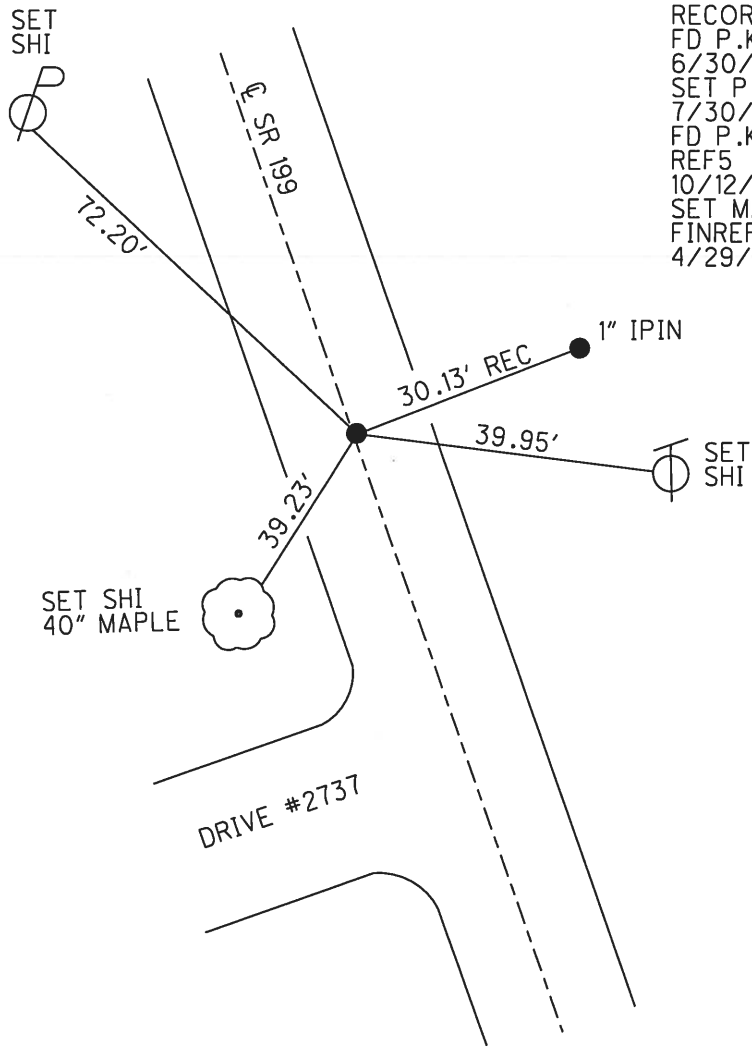
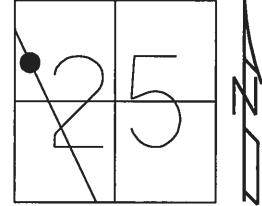

RECORD:
FD P.K.NAIL
6/30/88, CL
SET P.K./WASHER
7/30/90, CL
FD P.K.NAIL
REF5
10/12/11, MC
SET MAG/WASHER
FINREF5
4/29/14, TMR

O.D.O.T. DISTRICT 2 SURVEY OFFICE

PERSONNEL _____

REFERENCE NO. 5

SHEET 6 OF _____

NOTES LOEHRKE

H.C. BARNHISEL

R.C. REED

DATE 6-30-88

WEATHER Clear

TEMP. +65

ROUTE 199

COUNTY WOOD

TOWNSHIP PERRY

SECTION 25

T 3 N R 12 E

Set P.K. / WASHER

7-30-90

C.L.

TYPE MONUMENT PK NAIL

ON SURFACE - BELOW _____

LEFT - CL PAV'T. - RIGHT 1.4'

7.2 TO Lt EDGE PAVEMENT

S.L.M. 108+29

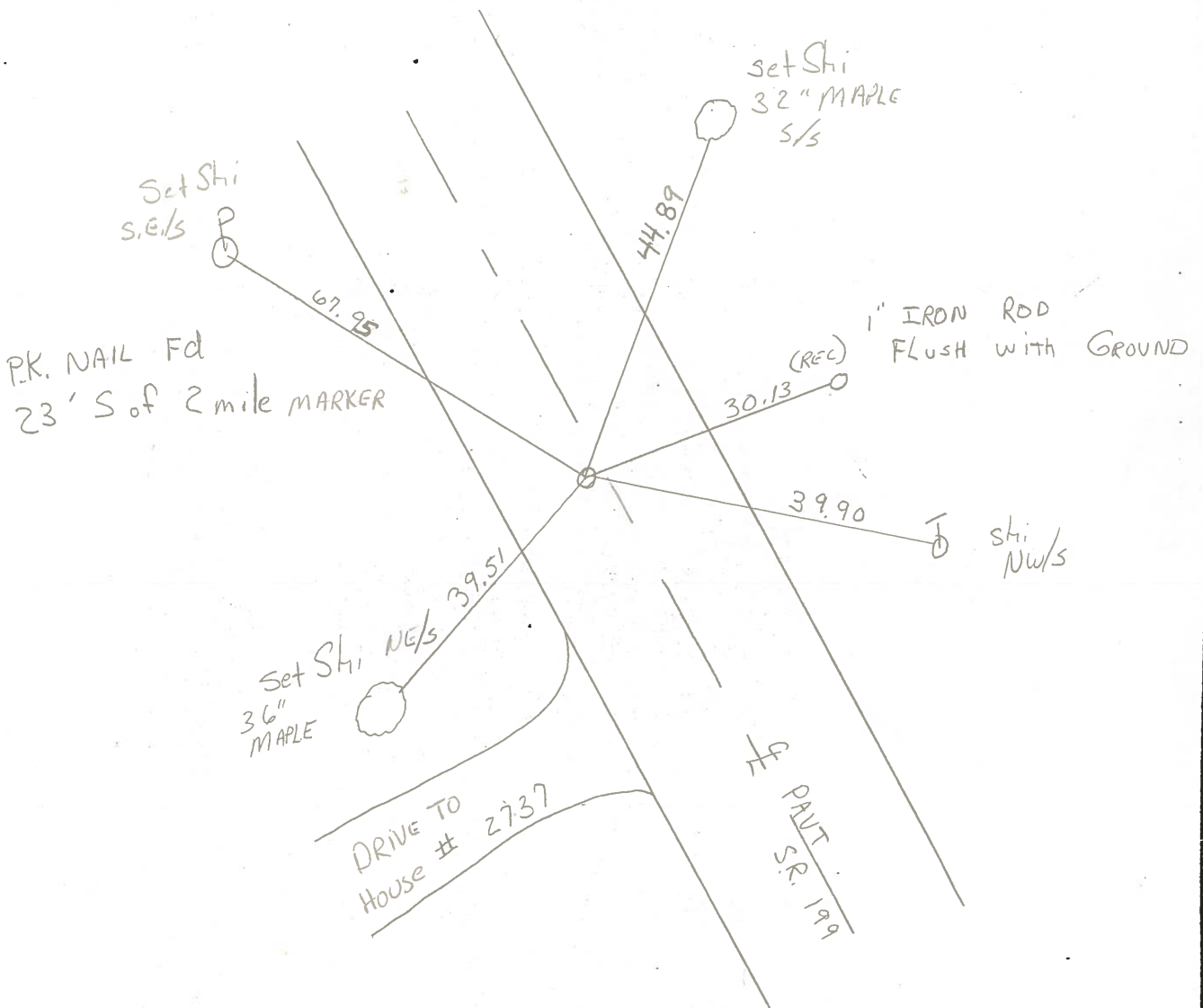
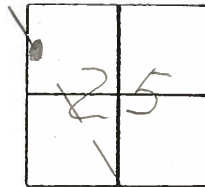

County WOOD S.R. 199

Township PERRY

Section 25

T N, R E

Personnel BURNSIDE

SMITH

BOWERS

Date 1-10-71 (CHKD 5-9-80)

Weather CLEAR

Temp. +45°

23	24
26	25



#5

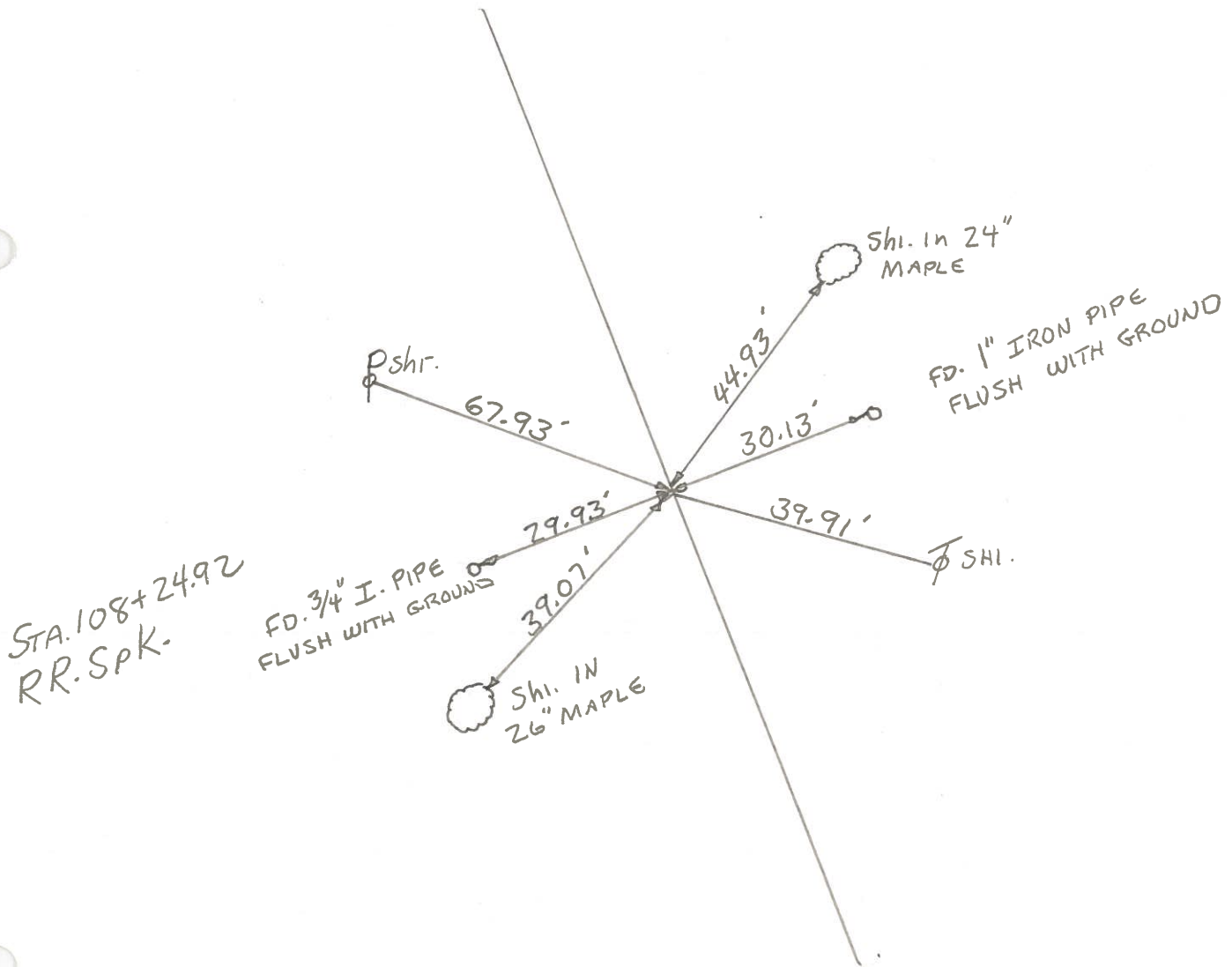

PERSONNEL	TITLE	PERSONNEL	TITLE
BURNSIDE			
SMITH			
BOWERS			

COUNTY WOOD DATE 10-71

S. R. 199 WEATHER CLEAR

SEC. _____ TEMP. +45°

DESCRIPTION _____ LEFT _____ CENTER LINE _____ RIGHT _____ JOB NO. _____

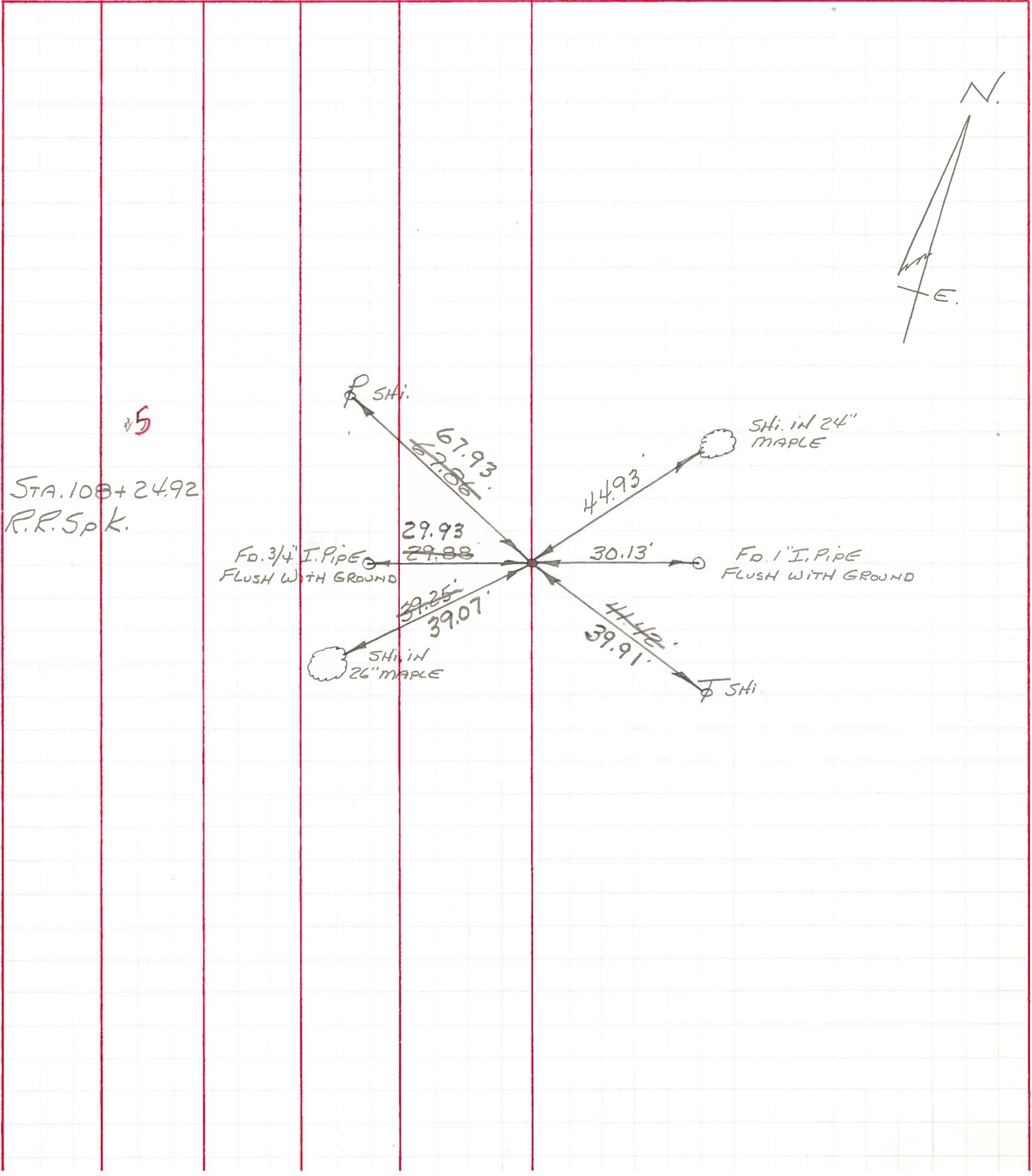

STA. 100+24.92
R.R. Spk.

#5

Fd. 3/4" I. PIPE
FLUSH WITH GROUND

29.93
~~29.88~~

Fd. 1" I. PIPE
FLUSH WITH GROUND

SHI. IN
26" MAPLE

~~39.25'~~
39.07'

44.42'
39.91'