

O.D.O.T. DISTRICT 2 SURVEY OFFICE (USE ONLY)

PERSONNEL _____ REFERENCE NO. 6 SHEET 9 OF 24
 NOTES RHOADES DATE 5-6-2013 ROUTE SR 199
 H.C. CODER WEATHER CLOUDY COUNTY WOOD
 R.C. ROUSOS TEMP. 55° TOWNSHIP PERRY
 _____ SECTION 25
 _____ T 3 N R 12 E

TYPE MONUMENT 1" IPIN
~~ON SURFACE~~ - BELOW 4"
 LEFT - CL PAV'T - ~~RIGHT~~ 17.1'
5.4' TO LT EDGE PAVEMENT
 S.L.M. 131+91.37
 Grid: Northing: 558922.157 Easting: 1708629.379

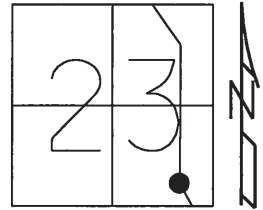

RECORD: P.I.
 STA 129+92.66
 $\Delta = 20^\circ 49' RT$
 MEAS. BY J. CRONIN
 P.I. STA 113+37
 $\Delta = 20^\circ 55' RT$
 INFO FROM SURVEY FIELD
 BOOK #R-72 IN
 WOOD CO. COURT
 HOUSE DATED 1920
 FD IPIPE
 2" DOWN
 6/30/88, CL
 FD 1" IPIN
 REF6
 10/12/11, MC
 4" DOWN
 FINREF6
 4/29/14, TMR

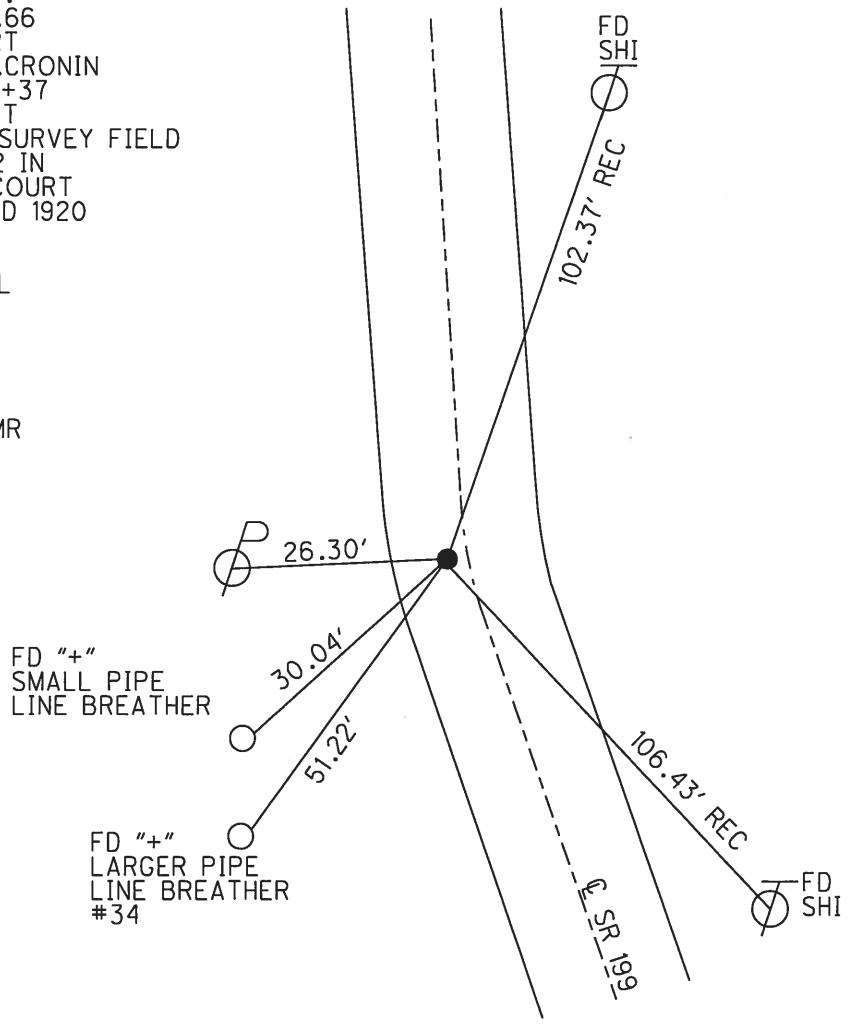

O.D.O.T. DISTRICT 2 SURVEY OFFICE

PERSONNEL _____

REFERENCE NO. 6

SHEET _____ OF _____

NOTES LOEHRKE

H.C. BARNHISEL

R.C. REED

DATE 6-30-88

WEATHER Clear

TEMP. +65

ROUTE 199

COUNTY WOOD

TOWNSHIP PERRY

SECTION 23

T 3 N R 12 E

TYPE MONUMENT IRON PIPE OK 7-30-90
 ON SURFACE - BELOW 2" C.L.
 LEFT - ~~C~~ PAV'T. - RIGHT 1.9 Lt of Lt BERM
1.9 TO Lt EDGE PAVEMENT
 S.L.M. 129+94

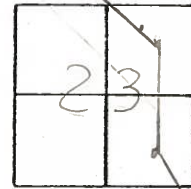

Note: P.I. Sta. 129+92.66
 $\Delta = 20^\circ - 49' \text{ Rt}$
 Meas. by J. CRONIN

Note P.I. Sta 113+37
 $\Delta = 20^\circ - 55' \text{ Rt}$
 INFORMATION FROM SURVEY FIELD
 Book # R-72, IN WOOD Co. COURT
 House DATED 1920

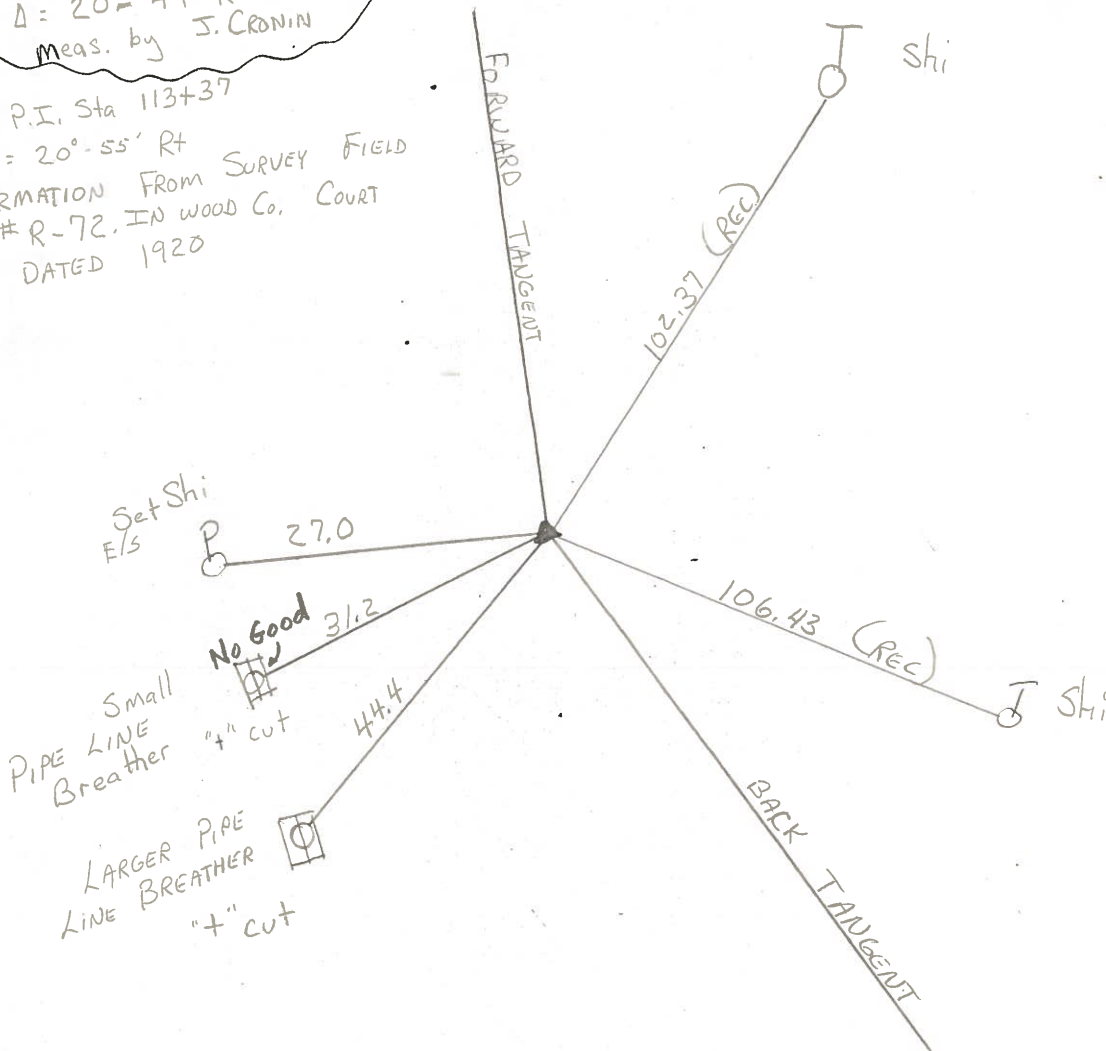

County WOOD S.R. 199

Township PERRY

Section _____

T N, R E

Personnel BURNSIDE

SMITH

BOWERS

Date 1-10-72 (CHKD 5-9-80)

Weather CLEAR

Temp. + 45°

15	14
22	23



#6

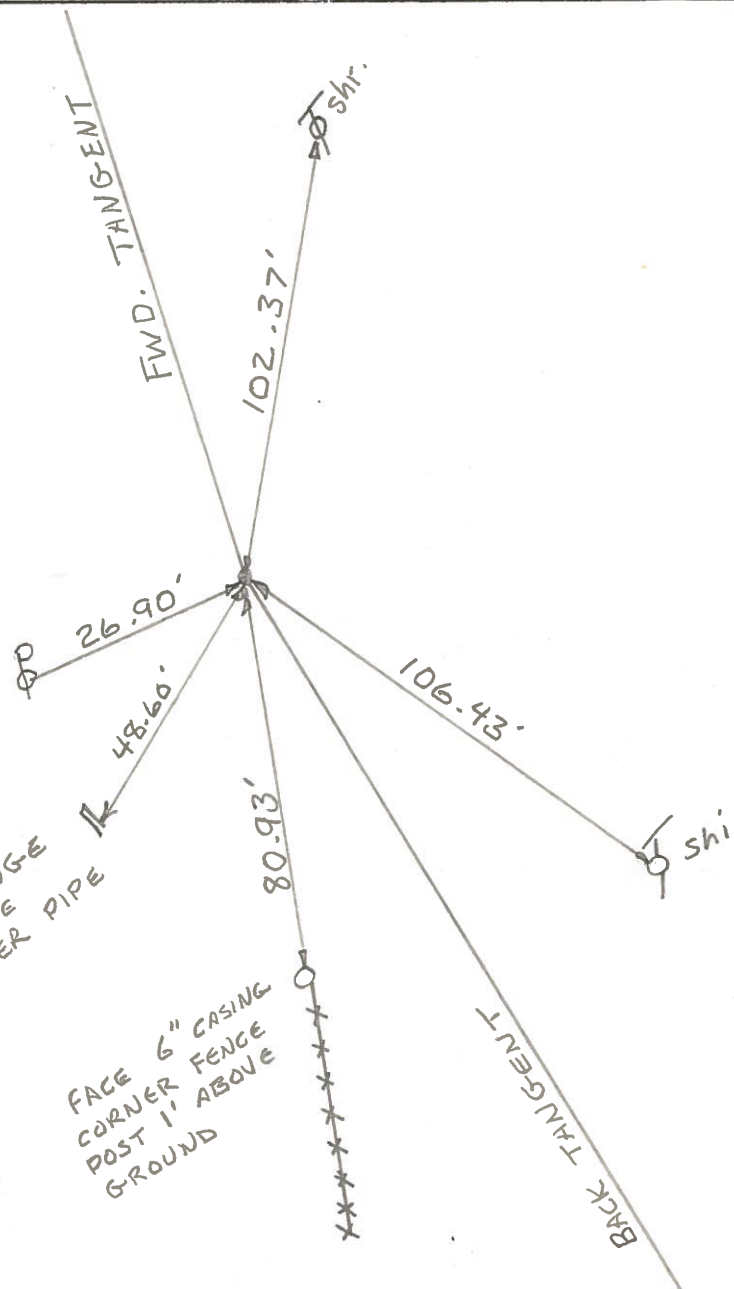

P.I. STA. 129+92.66
 IRON PIPE IN BERM
 2.5' W. OF W. EDGE
 PAVEMENT
 $\Delta = 20^{\circ}-49'$ RT. { MEAS. BY J. CROVIN

NEAR EDGE
 PIPE LINE
 BREATHER PIPE

FACE 6" CASING
 CORNER FENCE
 POST 1' ABOVE
 GROUND

NOTE:
 P.I. STA. 113+37
 $A = 20^{\circ}-55'$ RT.
 INFORMATION FROM
 SURVEY FIELD BOOK # R-72
 IN WOOD COUNTY COURT
 HOUSE DATED - 1920

COPIED

LD-5-(25M-2-59)

SHEET NO. 7

OK-5-9-80

PERSONNEL TITLE PERSONNEL TITLE

BURNSIDE

COUNTY Wood

DATE 1-10-72

SMITH

S. R. 199

WEATHER CLEAR

BOWERS

SEC.

TEMP. +45°

DESCRIPTION 1st CURVE SOUTH OF BRANDEBERRY ROAD

JOB NO.

LEFT

CENTER LINE

RIGHT

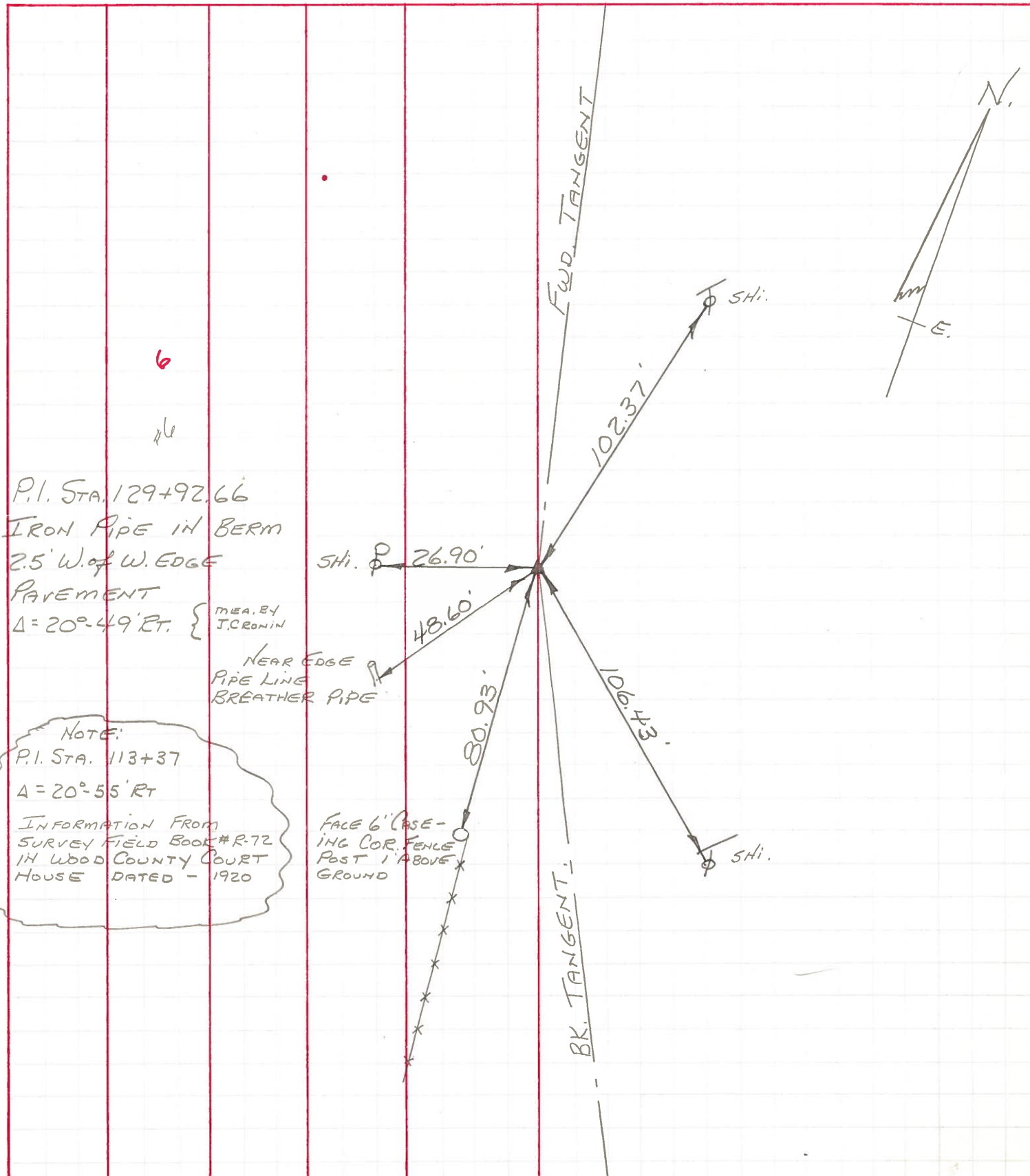

P.I. STA. 129+92.66
 IRON PIPE IN BERM
 2.5' W. OF W. EDGE
 PAVEMENT
 $\Delta = 20^\circ-49' RT.$ { MEAS. BY J. CRONIN

NEAR EDGE
 PIPE LINE
 BREATHER PIPE

NOTE:
 P.I. STA. 113+37
 $A = 20^\circ-55' RT$
 INFORMATION FROM
 SURVEY FIELD BOOK #R-72
 IN WOOD COUNTY COURT
 HOUSE DATED - 1920

FACE 6' CASE-
 ING COR. FENCE
 POST 1' ABOVE
 GROUND

