

O.D.O.T. DISTRICT 2 SURVEY OFFICE (USE ONLY)

PERSONNEL _____ REFERENCE NO. 9 SHEET 13 OF 24

NOTES RHOADES DATE 5-6-13 ROUTE SR 199
 H.C. CODER WEATHER FAIR COUNTY WOOD
 R.C. ROUSOS TEMP. 65° TOWNSHIP PERRY
 _____ SECTION 23
 _____ T 3 N R 12 E

TYPE MONUMENT P.K./WASHER
 ON SURFACE - ~~BELOW~~ ON
~~LEFT~~ - Q PAV'T - RIGHT 0.4
11 TO RT EDGE PAVEMENT
 S.L.M. 179+75.97
 Grid: Northing: 563354.421 Easting: 1707054.538

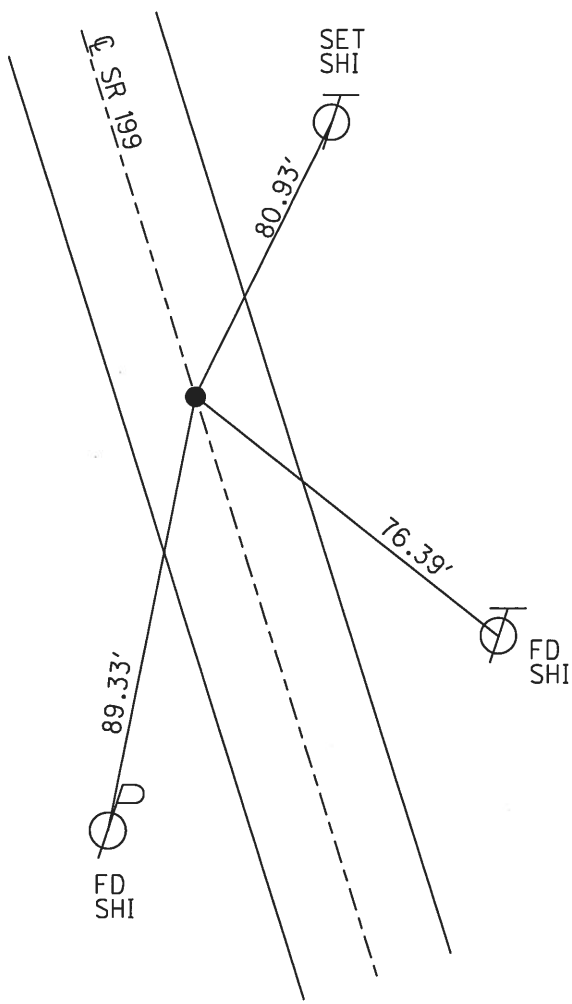
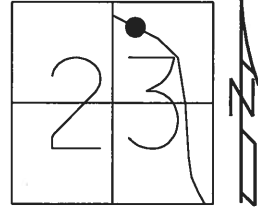

RECORD:
 FD P.K.NAIL
 7/11/88, CL
 SET P.K./WASHER
 7/30/90, CL
 FD P.K./WASHER
 REF9
 10/13/11, MC
 SET MAG/WASHER
 FINREF9
 4/29/14, TMR

O.D.O.T. DISTRICT 2 SURVEY OFFICE

PERSONNEL _____

REFERENCE NO. 9

SHEET _____ OF _____

NOTES LOHRKE

H.C. BARNHISEL

R.C. Reed

DATE 7-11-88

WEATHER Cloudy

TEMP. 80

ROUTE 199

COUNTY Wood

TOWNSHIP Perry

SECTION 23

T. 3 N. R. 12 E.

TYPE MONUMENT P.K. NAIL

ON SURFACE - BELOW

LEFT - C PAV'T. - RIGHT 0.4

16 TO Rt EDGE PAVEMENT

S.L.M. 177+82

Set P.K./WASHER

7-30-90

C.L.

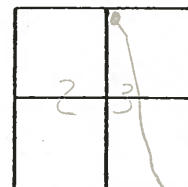

Rec.
P.O.T.

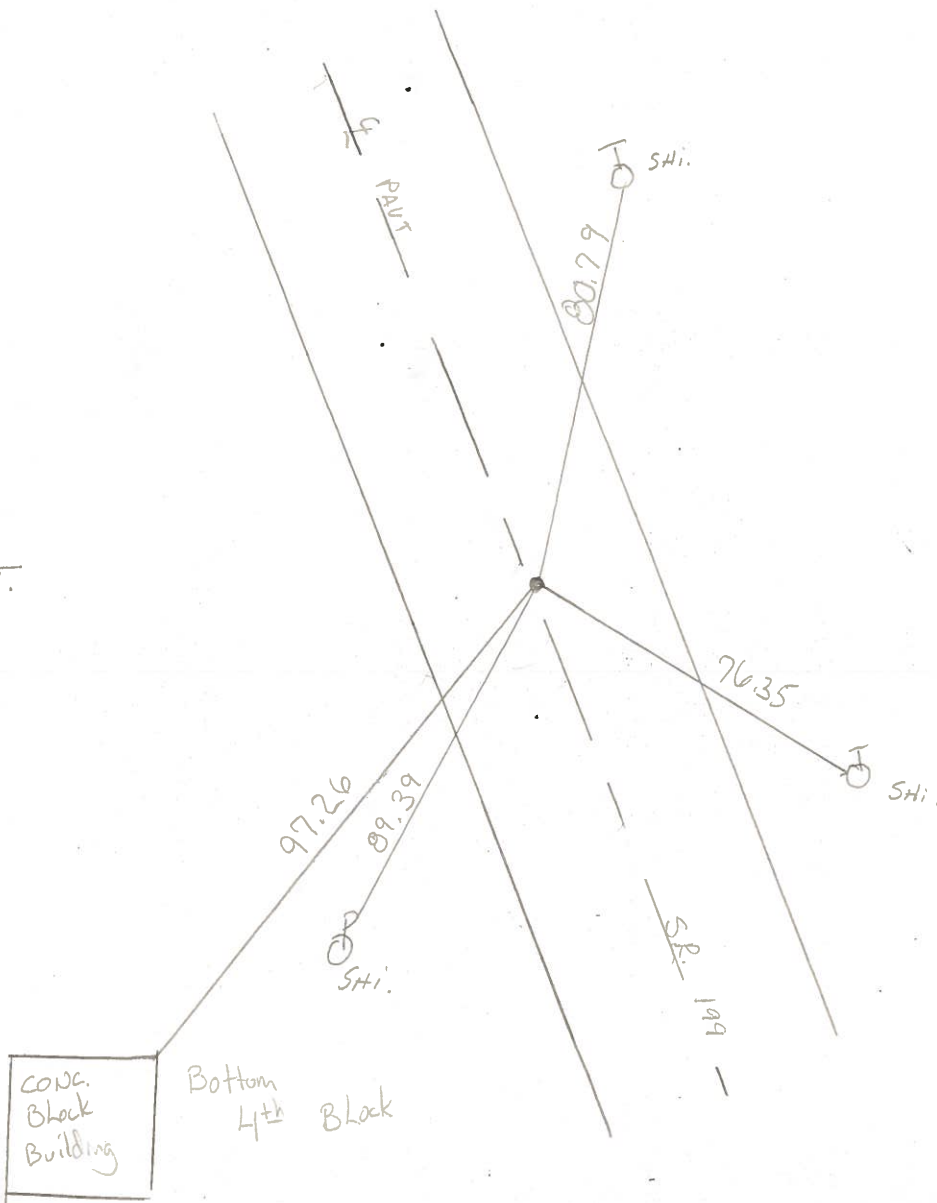

County WOOD S.R. 199

Township PERRY

Section 23

T N, R E

Personnel BURNSIDE

SMITH

BOWERS

MEAD

Date 3-28-72 - (^{CRD.} 5-9-80)

Weather CLEAR

Temp. +40°

| | |
|----|----|
| 15 | 14 |
| 22 | 23 |



#9

NOTE: P.O.T. IS 4000'±
SOUTH OF EAGLEVILLE
ROAD OR 2400'±
NORTH OF BRANDEBERRY
ROAD

P.O.T.
SET. P.C.

Cor. Conc. Bldg.
J.L. MURPHY
RES.

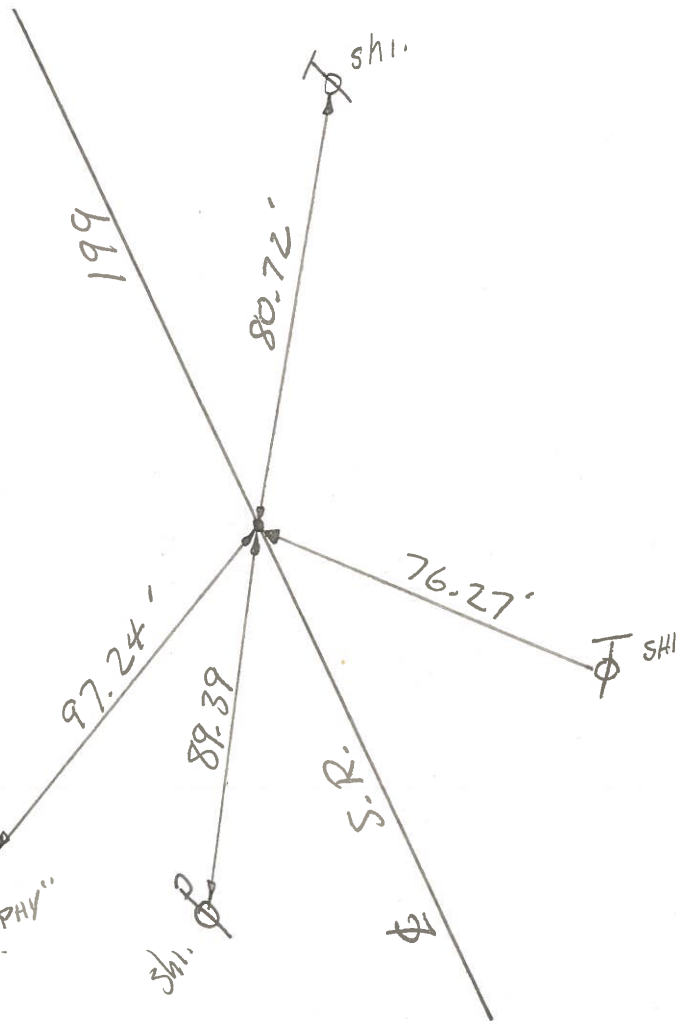

COPIED

SHEET NO. 10

OK-5-9-80

DATE 3-28-72

PERSONNEL TITLE PERSONNEL TITLE

BURNSIDE
SMITH
BOWERS

COUNTY Wood

S. R. 199

WEATHER CLEAR

SEC.

TEMP. +40°

DESCRIPTION

P.O.T. Top of Hill @ J.L. MURPHY RES.

JOB NO.

LEFT

CENTER LINE

RIGHT

