

O.D.O.T. DISTRICT 2 SURVEY OFFICE (USE ONLY)

PERSONNEL \_\_\_\_\_ REFERENCE NO. 10 SHEET 14 OF 24  
 NOTES ROUSOS DATE 5-6-13 ROUTE SR 199  
 H.C. HOMAN WEATHER FAIR COUNTY WOOD  
 R.C. GABLE TEMP. 65° TOWNSHIP PERRY  
 \_\_\_\_\_ SECTION 14  
 \_\_\_\_\_ T 3 N R 12 E

TYPE MONUMENT P.K. NAIL  
 ON SURFACE - ~~BELOW~~ ON \_\_\_\_\_  
 LEFT - ☉ PAV'T - ~~RIGHT~~ 0.4'  
11.2 TO LT EDGE PAVEMENT  
 S.L.M. 194+06.07

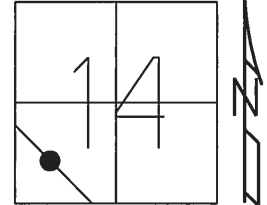

Grid: Northing: 564505.605 Easting: 1706206.070

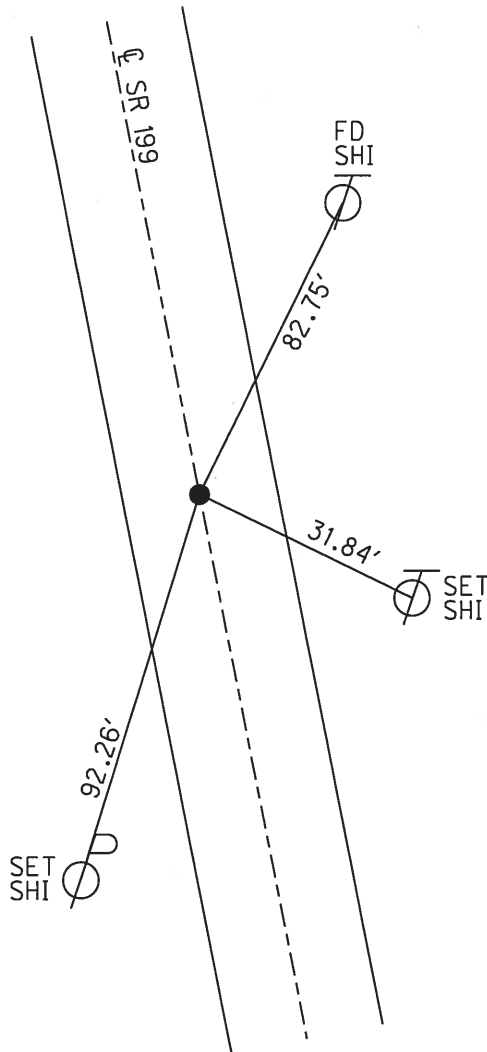

RECORD:  
 FD P.K.NAIL  
 7/11/88, CL  
 SET P.K./WASHER  
 7/30/90, CL  
 FD P.K./WASHER  
 REF10  
 10/13/11, MC  
 SET MAG/WASHER  
 FINREF10  
 4/29/14, TMR

# O.D.O.T. DISTRICT 2 SURVEY OFFICE

PERSONNEL

REFERENCE NO. 10

SHEET      OF     

NOTES LOHRKE

H.C. BARNHISEL

R.C. REED

DATE 7-11-88

WEATHER Pt Cloudy

TEMP. +80

ROUTE SR 199

COUNTY LINCOLN

TOWNSHIP Perry

SECTION 14

T. 3 N. R. 12 E.

TYPE MONUMENT P.K. NAIL

ON SURFACE - BELOW Yes

LEFT - C. PAV'T. - RIGHT Yes

11.2 TO Lt EDGE PAVEMENT

S.L.M. 192 +14

Set P.K. NAIL  
E WASHER  
7-30-90  
C.L.

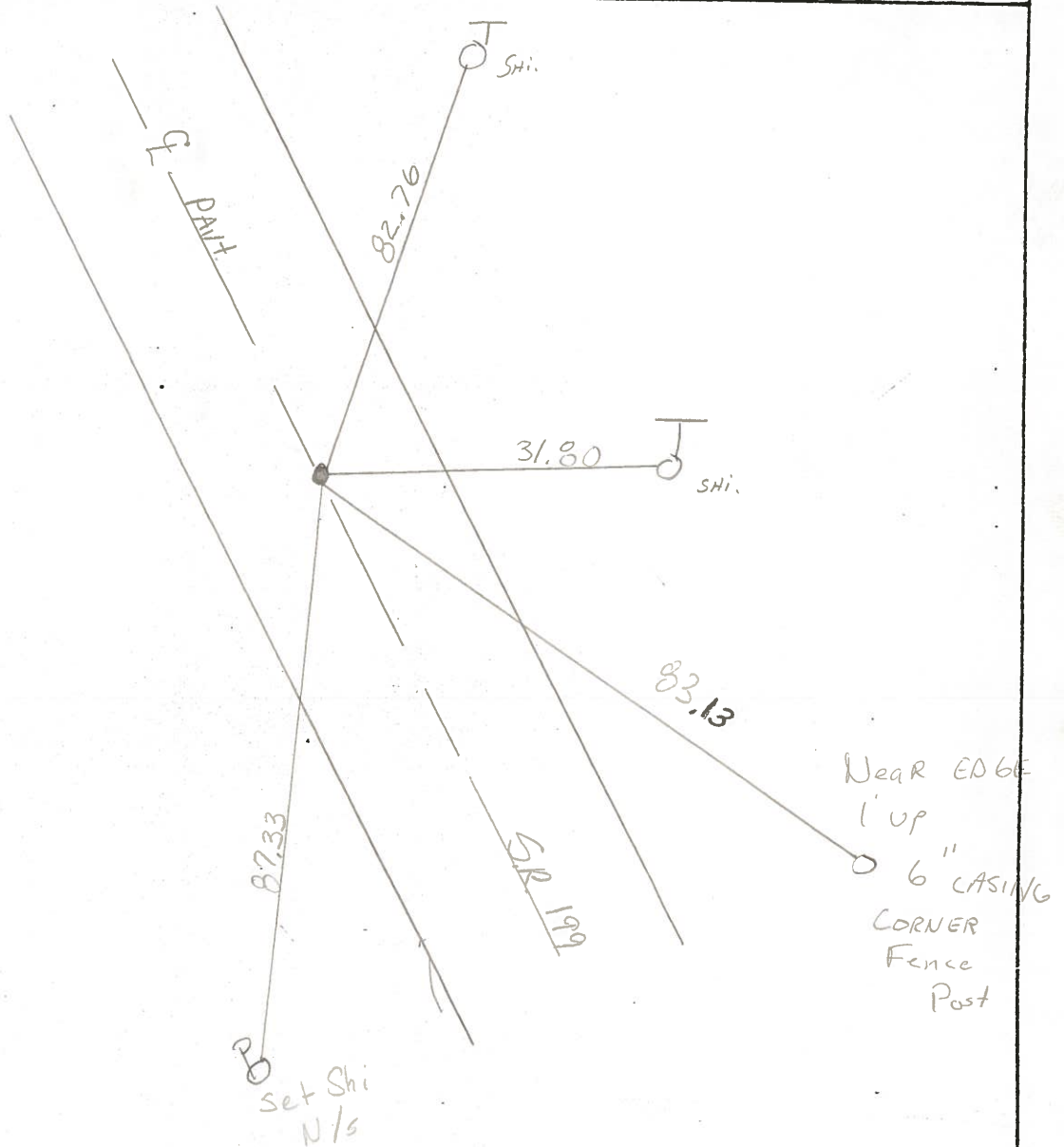
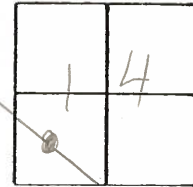

PERSONNEL	TITLE	PERSONNEL	TITLE
BURNSIDE			
SMITH			
BOWERS			

COUNTY WOOD

S. R. 199

WEATHER CLEAR

SEC. \_\_\_\_\_

TEMP. +40°

DESCRIPTION 2<sup>ND</sup> P.I. SOUTH OF EAGLEVILLE RD.

JOB NO. \_\_\_\_\_

LEFT

CENTER LINE

RIGHT

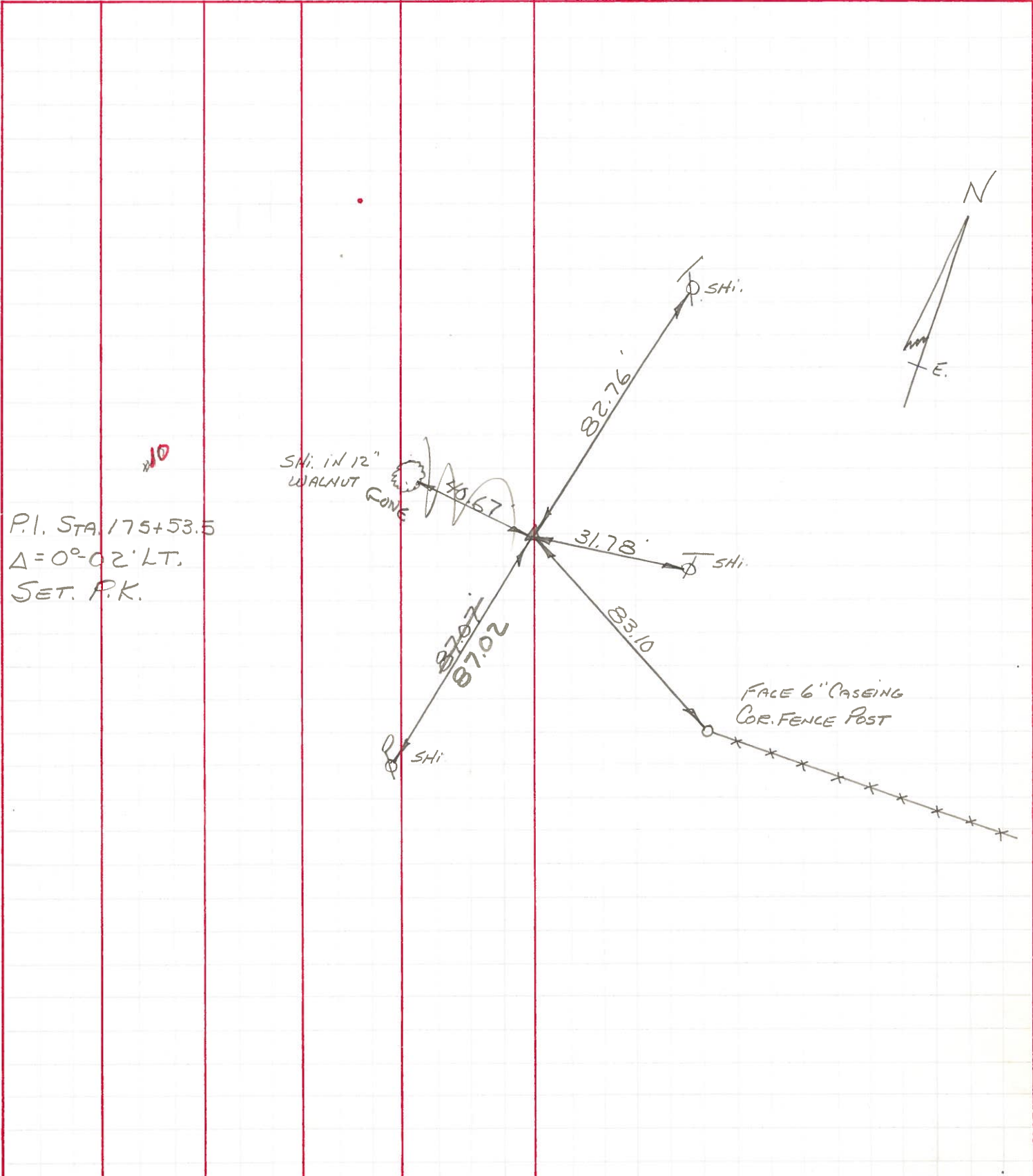

O.D.O.T. DISTRICT 2 SURVEY OFFICE

SHEET 11 OF

County WOOD S.R. 199

Township PERRY

Section 14

T N, R E

Personnel BURNSIDE

SMITH

BOWERS

MEAD

Date 3-28-72 <sup>CHKD.</sup> 5-9-80

Weather CLEAR

Temp. +40°

15	14
22	23



#10

P.I. STA 175+53.5  
 $\Delta = 0^\circ - 02' \text{ LT.}$   
 SET P.K.  
 2<sup>nd</sup> P.I. SOUTH OF  
 EAGLEVILLE RD.

