

O.D.O.T. DISTRICT 2 SURVEY OFFICE (USE ONLY)

PERSONNEL	REFERENCE NO.	<u>16</u>	SHEET	<u>21</u>	OF	<u>24</u>
NOTES	<u>ROUSOS</u>	DATE	<u>5-6-13</u>	ROUTE	<u>SR 199</u>	
H.C.	<u>HOMAN</u>	WEATHER	<u>CLOUDY</u>	COUNTY	<u>WOOD</u>	
R.C.	<u>GABLE</u>	TEMP.	<u>72°</u>	TOWNSHIP	<u>PERRY</u>	
				SECTION	<u>10</u>	
				T	<u>3</u>	N
				R	<u>12</u>	E

TYPE MONUMENT 3/4" IPIPE
 ON SURFACE - ~~BELOW~~ ON
~~LEFT~~ - CL PAV'T - RIGHT 20.8'
 6.5' RT TO RT EDGE PAVEMENT
 S.L.M. 262+80.16
 Grid: Northing: 570035.583 Easting: 1702123.124

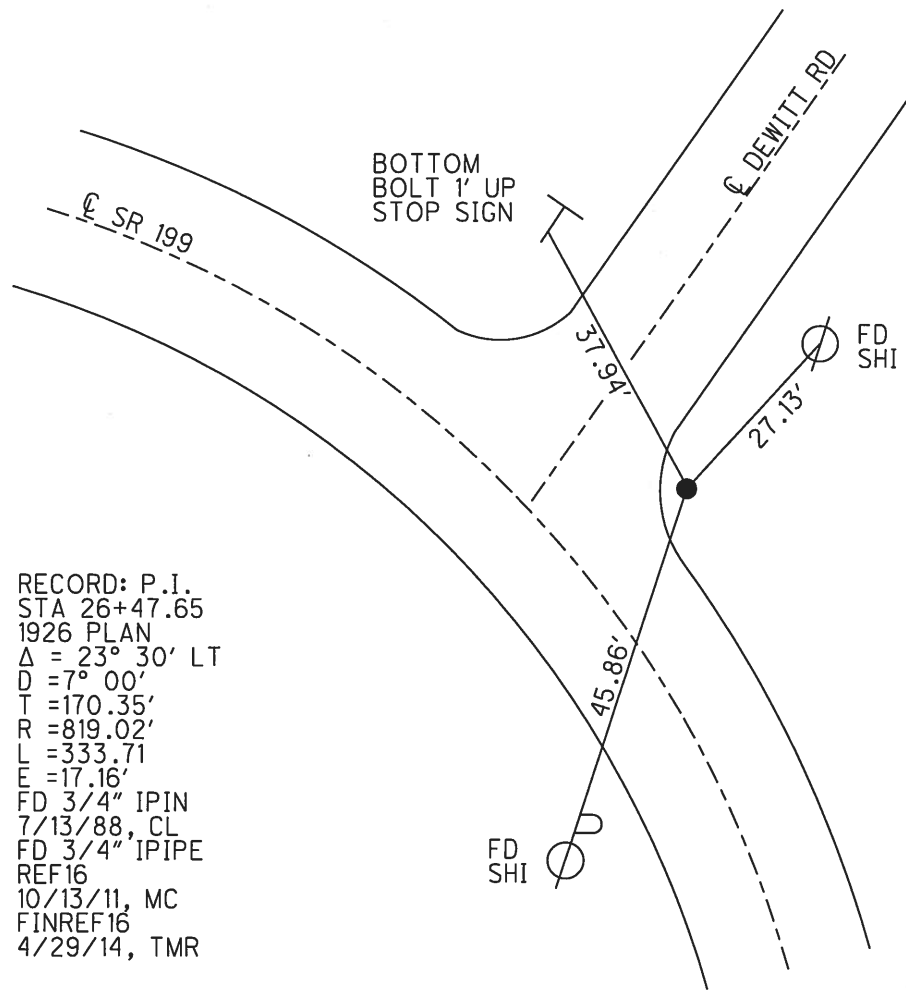
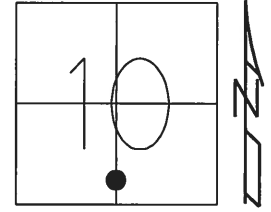

RECORD: P.I.
 STA 26+47.65
 1926 PLAN
 $\Delta = 23^\circ 30' \text{ LT}$
 $D = 7^\circ 00'$
 $T = 170.35'$
 $R = 819.02'$
 $L = 333.71$
 $E = 17.16'$
 FD 3/4" IPIN
 7/13/88, CL
 FD 3/4" IPIPE
 REF16
 10/13/11, MC
 FINREF16
 4/29/14, TMR

O.D.O.T. DISTRICT 2 SURVEY OFFICE

PERSONNEL _____

REFERENCE NO. 16

SHEET _____ OF _____

NOTES LOCHRYE

H.C. BARNHISEL

DATE 7-13-88

ROUTE 199

R.C. Reed

WEATHER pt Cloudy Humid

COUNTY WOOD

TEMP. +90

TOWNSHIP Perry

SECTION 10

T _____ R _____

TYPE MONUMENT 3/4" IRON ROD

O.K.
7-30-90
C.L.

ON SURFACE - BELOW _____

~~LEFT~~ - C PAV'T. - RIGHT 19.2

8.7 TO RT EDGE PAVEMENT, RT of RT EDGE

S.L.M. 260+85

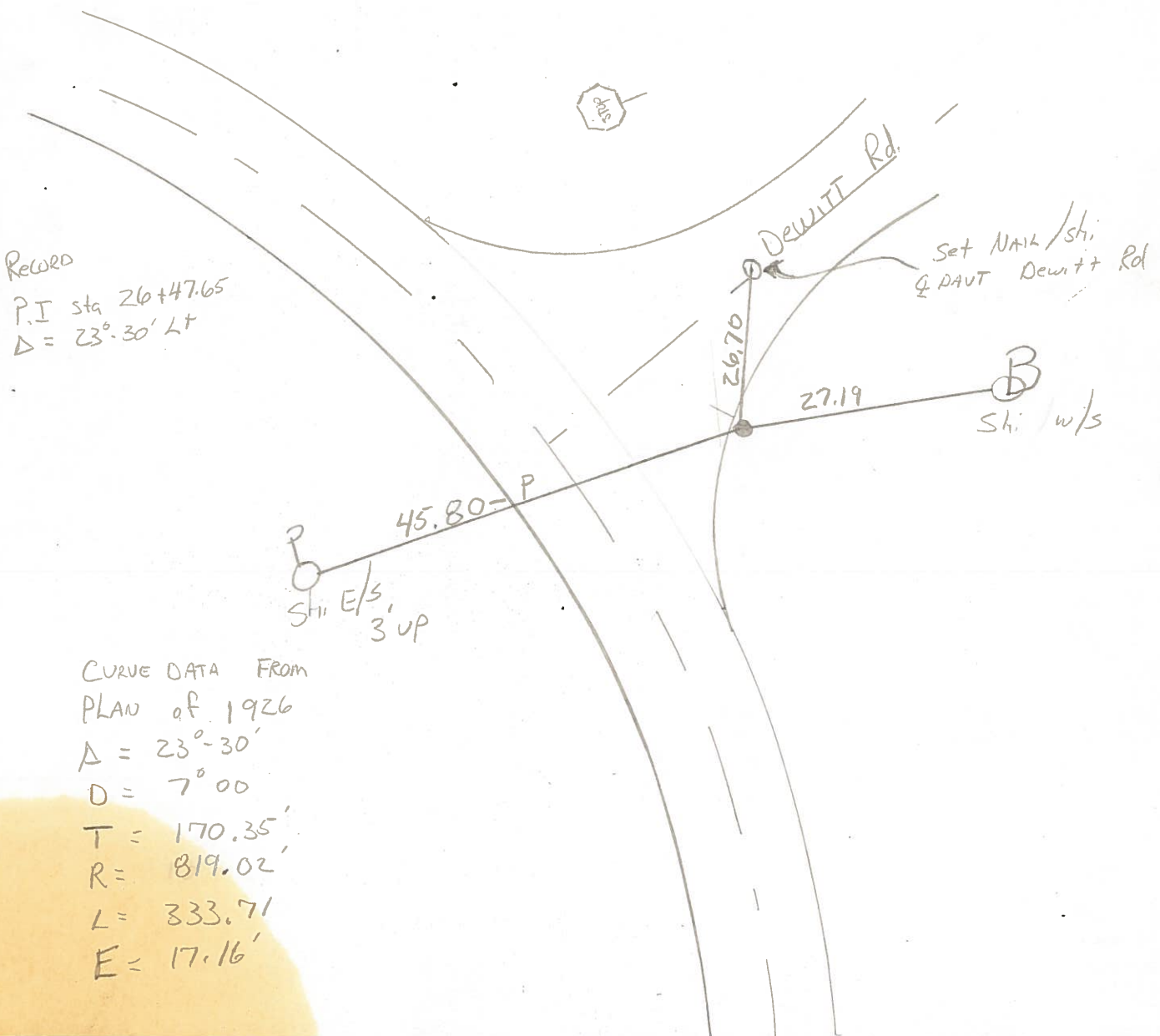
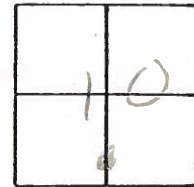

Revised
P.I sta 26+47.65
 $\Delta = 23^{\circ} 30' \text{ LT}$

CURVE DATA From
PLAN of 1926

$\Delta = 23^{\circ} 30'$
$D = 7^{\circ} 00'$
$T = 170.35'$
$R = 819.02'$
$L = 333.71'$
$E = 17.16'$

County WOOD S.R. 199

Date 11-15-71 (5-9-80)^{CKD}

Township PERRY

Weather _____

Section 10

Temp. _____

T N, R E

Personnel BURNSIDE

SMITH

BOWERS

MEAD

4	3
9	10



#16

S.R. 199
(FWD. TANGENT)

DEWITT RD.
(UNIMPROVED)

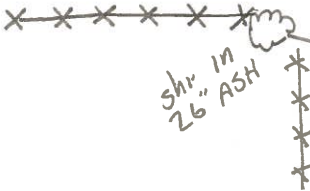

shr. in
26" ASH

125.47'
(P.)

27.25'

45.70'

shr.

P.I. STA. 26+47.65
Δ = 23°-30'-LT. (REC. & meas.)
SET 3/4" IRON ROD
7.2' E. OF E. EDGE PAVT.

CURVE DATA FROM
PLAN OF 1926
Δ = 23°-30'
D = 7°-00'
T = 170.35'
R = 819.02'
L = 335.71'
E = 17.16'

(BK. TANGENT)
S.R. 199

PERSONNEL	TITLE	PERSONNEL	TITLE	COUNTY	DATE	WEATHER	TEMP.
BURNSIDE				WOOD	11-15-71	CLEAR	+66°
SMITH				S. R. 199			
HOLCOMBE				SEC. 1 ST CURVE N. of BRADNER RD.			

DESCRIPTION	LEFT	CENTER LINE	RIGHT	JOB NO.
-------------	------	-------------	-------	---------

