

O.D.O.T. DISTRICT 2 SURVEY OFFICE (USE ONLY)

PERSONNEL \_\_\_\_\_ REFERENCE NO. 18 SHEET 23 OF 24  
 NOTES RHOADES DATE 5-6-13 ROUTE SR 199  
 H.C. CODER WEATHER CLOUDY COUNTY WOOD  
 R.C. TROUSOS TEMP. 65° TOWNSHIP PERRY  
 \_\_\_\_\_ SECTION 10  
 \_\_\_\_\_ T 3 N R 12 E

TYPE MONUMENT 3/4" IPIPE  
~~ON SURFACE~~ - BELOW 2"  
~~LEFT~~ - CL PAV'T - RIGHT 16.1'  
3.1 LT TO LT EDGE PAVEMENT  
 S.L.M. 289+38.07

Grid: Northing: 571348.140 Easting: 1699805.021

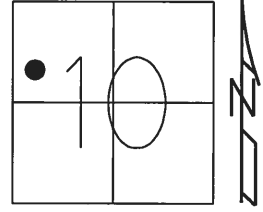

BAIRD RD

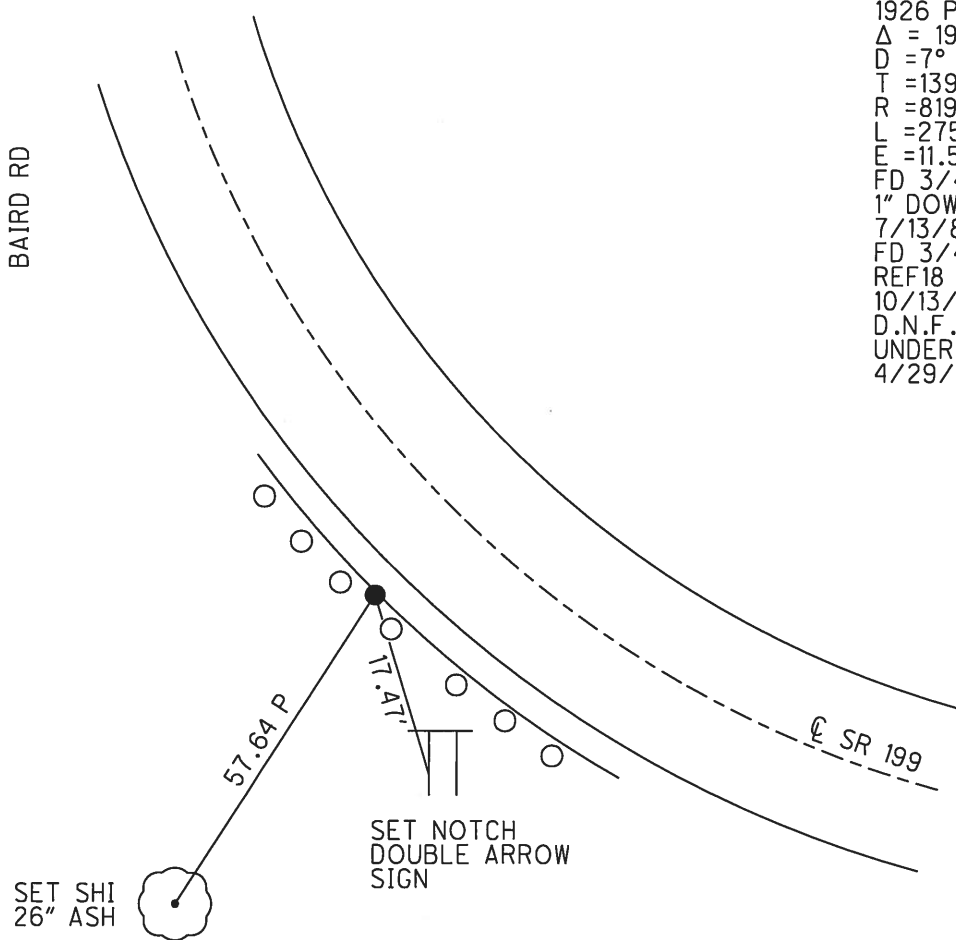

RECORD: P.I.  
 STA 53+07  
 1926 PLAN  
 $\Delta = 19^\circ 17' RT$   
 $D = 7^\circ 00'$   
 $T = 139.14'$   
 $R = 819.02'$   
 $L = 275.47$   
 $E = 11.57'$   
 FD 3/4" IPIPE  
 1" DOWN  
 7/13/88, CL  
 FD 3/4" IPIPE  
 REF18  
 10/13/11, MC  
 D.N.F.  
 UNDER NEW GR  
 4/29/14, TMR

# O.D.O.T. DISTRICT 2 SURVEY OFFICE

PERSONNEL

REFERENCE NO. 18

SHEET      OF     

NOTES LOEHRKE

H.C. BARNHISEL

R.C. Reed

DATE 7-13-88

WEATHER pt Cloudy

TEMP. +90

ROUTE 199

COUNTY WOOD

TOWNSHIP PERRY

SECTION 10

T. 3 N. R. 2 E.

TYPE MONUMENT 3/4" PIPE

ON SURFACE - BELOW 1"

LEFT - & PAV'T. - RIGHT 14.8

3.1 TO Lt EDGE PAVEMENT

S.L.M. 287 + 47

OK 7-30-90  
C.L.

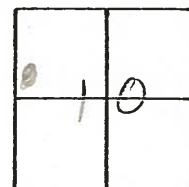

RECORD: Curve Data OLD PLAN

PI Sta 53+07      R = 819.02  
 $\Delta = 19^{\circ} - 17' \text{ Rt}$       L = 275.47  
 D = 7'-0"      E = 11.57  
 T 139.14

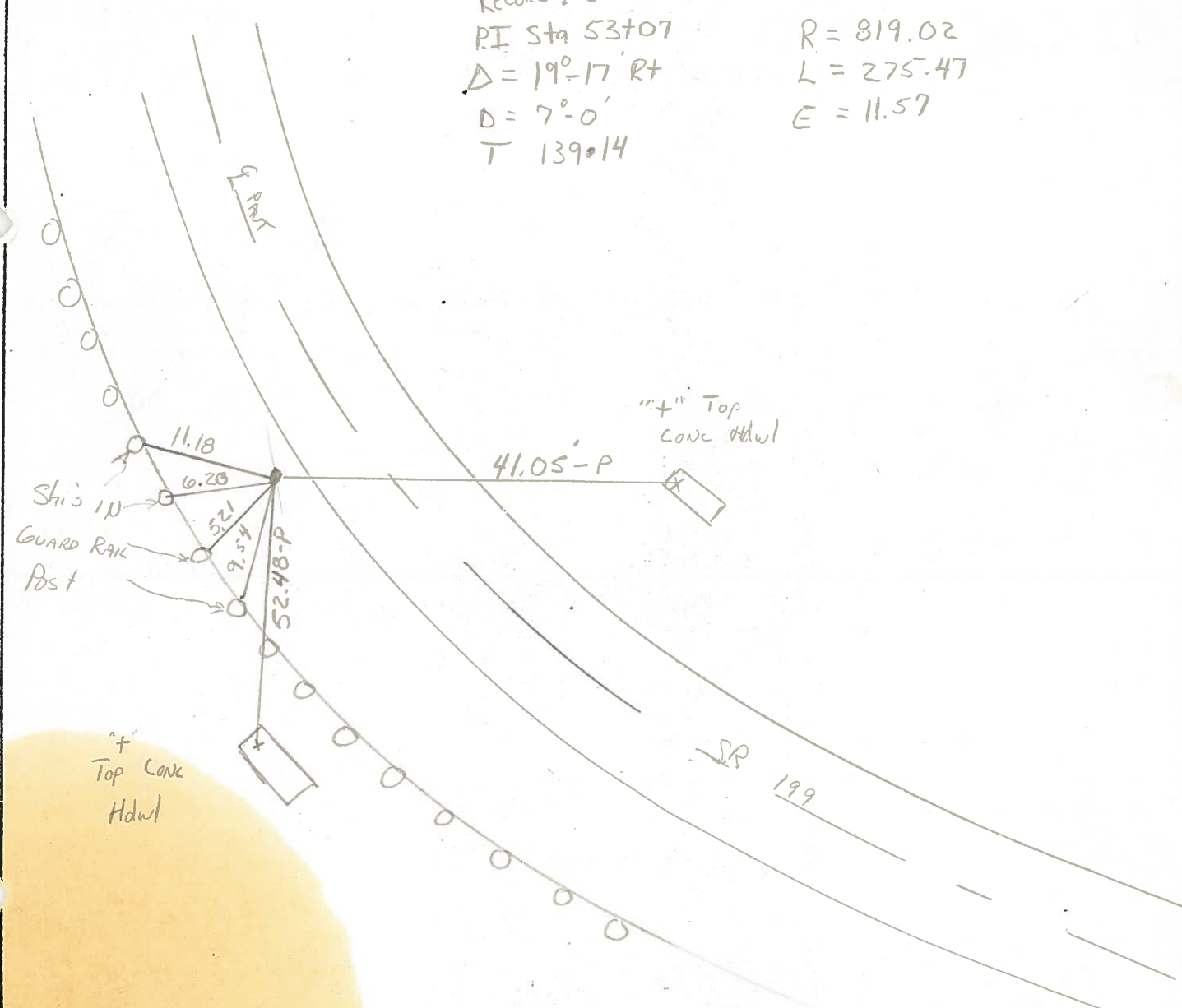

County WOOD S.R. 199

Date 11-26-71 (CHKD 5-9-80)

Township PERRY

Weather CLOUDY

Section 10

Temp. \_\_\_\_\_

T N, R E

Personnel BURNSIDE

SMITH

BOWERS

MEAD

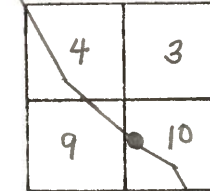

#18

CURVE DATA  
 OLD PLAN,  
 $\Delta = 19^{\circ}-17'$   
 $D = 70-0'$   
 $T = 139.14'$   
 $R = 819.02'$   
 $L = 275.47'$   
 $E = 11.57'$

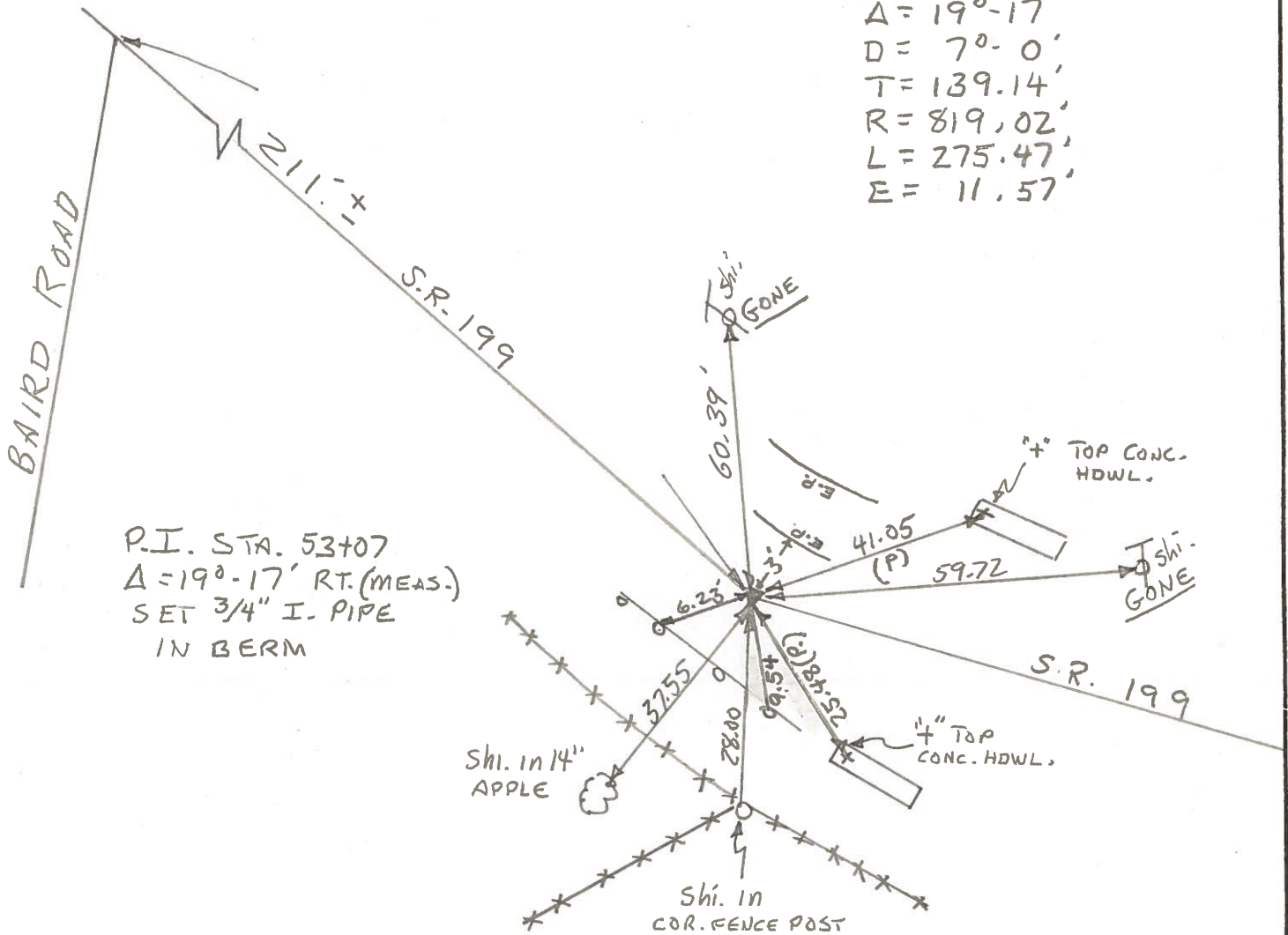

PERSONNEL	TITLE	PERSONNEL	TITLE
BURNSIDE			
BOWERS			

COUNTY Wood DATE 11-26-71  
 S. R. 199 WEATHER Cloudy  
 SEC. \_\_\_\_\_ TEMP. +35°

DESCRIPTION 1<sup>st</sup> CURVE EASTERLY FROM BAIRD ROAD JOB NO. \_\_\_\_\_  
 LEFT CENTER LINE RIGHT

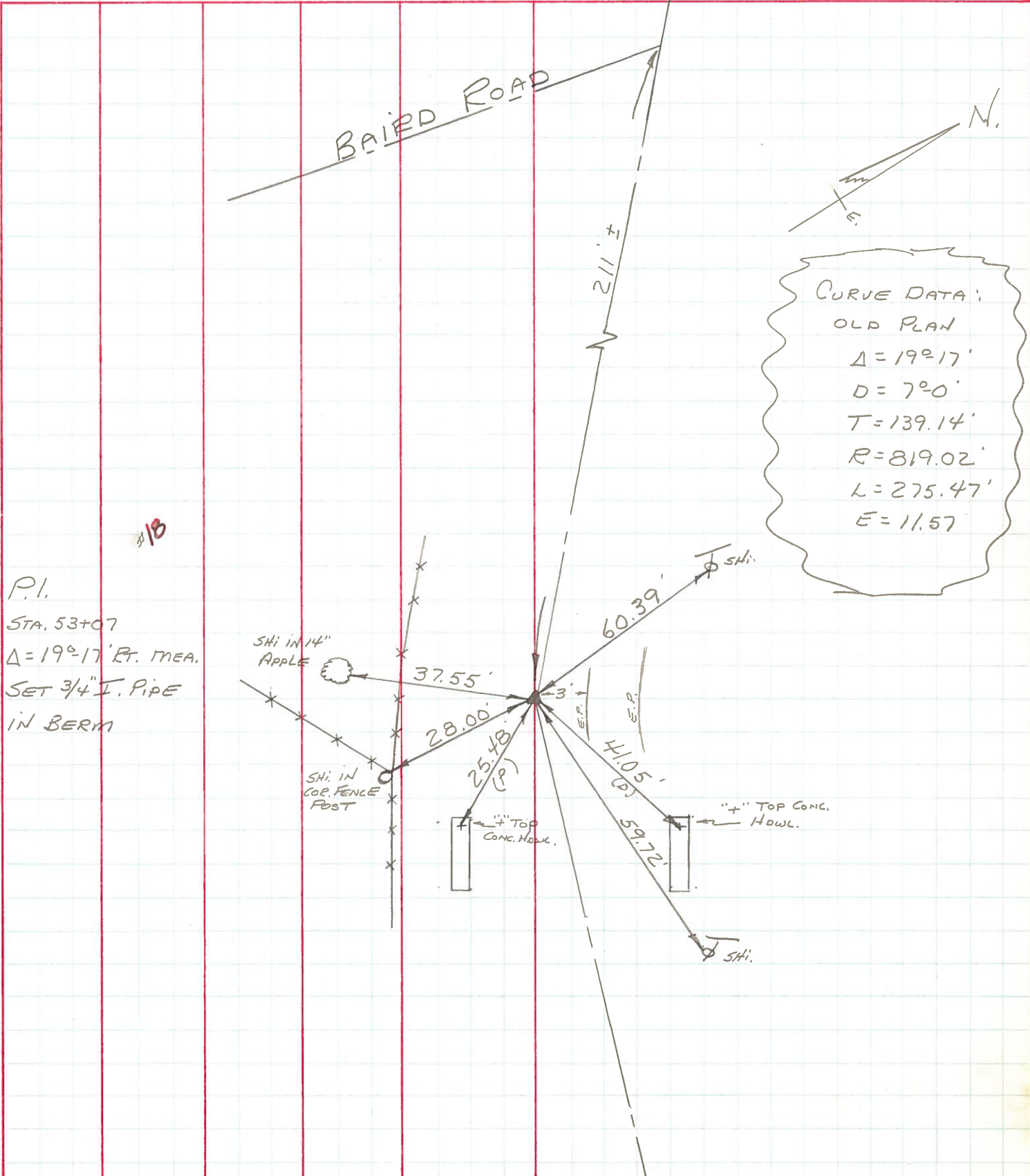

CURVE DATA:  
 OLD PLAN  
 $\Delta = 19^\circ 17'$   
 $D = 7^\circ 0'$   
 $T = 139.14'$   
 $R = 819.02'$   
 $L = 275.47'$   
 $E = 11.57'$

P.I.  
 STA. 53+07  
 $\Delta = 19^\circ 17'$  RT. MEAS.  
 SET 3/4" I. PIPE  
 IN BERM

#18