

O.D.O.T. DISTRICT 2 SURVEY OFFICE (USE ONLY)

PERSONNEL	REFERENCE NO.	19	SHEET	1	OF	45
NOTES	LEU	DATE	04-25-16	ROUTE	SR 199	
H.C.	HOMAN	WEATHER	PARTLY CLDY	COUNTY	WOOD	
R.C.	LEU	TEMP.	80°F	TOWNSHIP	PERRY	
				SECTION	4	
				T	3	N
				R	12	E

TYPE MONUMENT SM.R.R.SPIKE
 ON SURFACE - ~~BELOW~~ ON
 LEFT - ☉ PAV'T - ~~RIGHT~~ 1'
11.7' TORT EDGE PAVEMENT
 S.L.M. 329+18

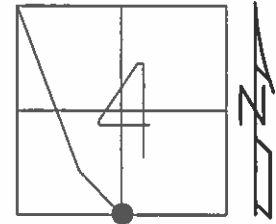

Grid: Northing: 574453.3092 Easting: 1697086.727

RECORD:
 PI STA 94+33
 $\Delta=0^{\circ}13'RT$ (REC)
 $0^{\circ}16'RT$ (MEA.)
 FD ADJ BRASS MON
 4.5" BELOW
 SET RR ON TOP

 SET SM. RR. SPK
 8-25-87, MDB

 FD SM RR SPK
 GPS, REF19
 04-25-16

 SET MAG/WASHER
 GPS, NEWREF19
 09-26-16

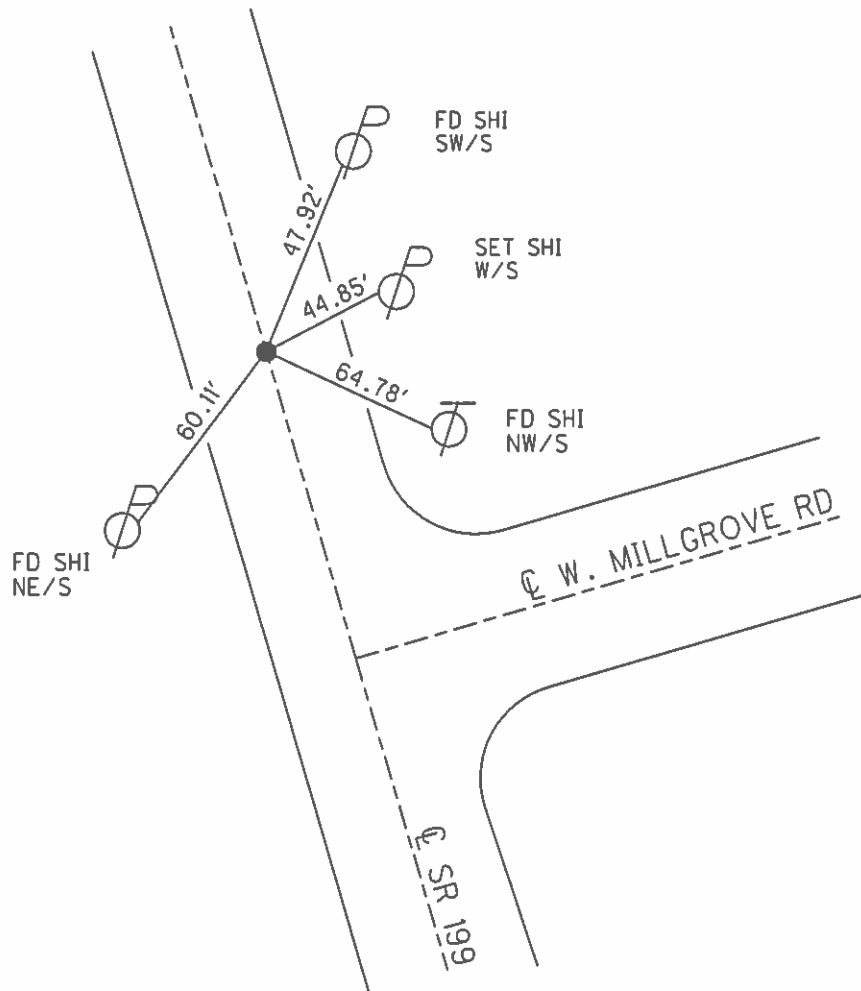

O.D.O.T. DISTRICT 2 SURVEY OFFICE (USE ONLY)

PERSONNEL _____ REFERENCE NO. 19 SHEET 24 OF 24

NOTES RHOADES DATE 5-6-13 ROUTE SR 199
 H.C. CODER WEATHER CLOUDY COUNTY WOOD
 R.C. TROUSOS TEMP. 65° TOWNSHIP PERRY
 _____ SECTION 4
 _____ T 3 N R 12 E

TYPE MONUMENT SM RR SPIKE
 ON SURFACE - ~~BELOW~~ ON _____
 LEFT - ~~C PAV'T~~ - RIGHT 0.8'
11.7 TO RT EDGE PAVEMENT
 S.L.M. 330+61.43
 Grid: Northing: 574453.397 Easting: 1697086.615

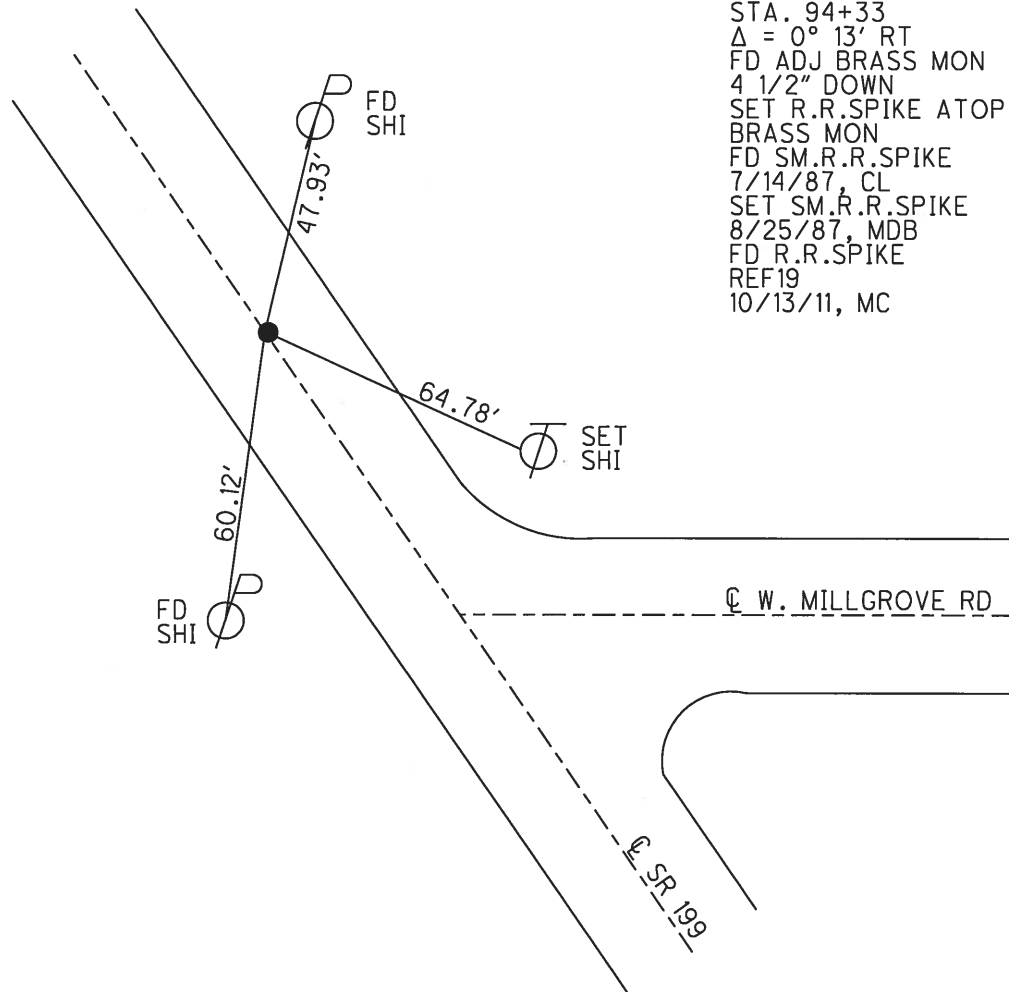
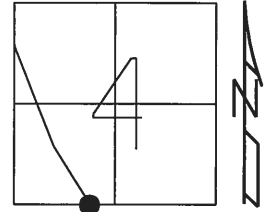

RECORD: P.I.
 STA. 94+33
 $\Delta = 0^\circ 13' RT$
 FD ADJ BRASS MON
 4 1/2" DOWN
 SET R.R.SPIKE ATOP
 BRASS MON
 FD SM.R.R.SPIKE
 7/14/87, CL
 SET SM.R.R.SPIKE
 8/25/87, MDB
 FD R.R.SPIKE
 REF19
 10/13/11, MC

O.D.O.T. DISTRICT 2 SURVEY OFFICE

PERSONNEL _____

REFERENCE NO. 19

SHEET _____ OF _____

NOTES BARNHISEL

H.C. Loehrke

R.C. HOFFMAN

DATE 7-14-87

WEATHER Cloudy

TEMP. + 70°

ROUTE 199

COUNTY WOOD

TOWNSHIP Perry

SECTION 4

T.3 NR 12 E

TYPE MONUMENT Sm RR Spk

ON SURFACE - BELOW yes

LEFT - C PAV'T. - RIGHT yes

11.7 TO R+ EDGE PAVEMENT

S.L.M. 329 +18

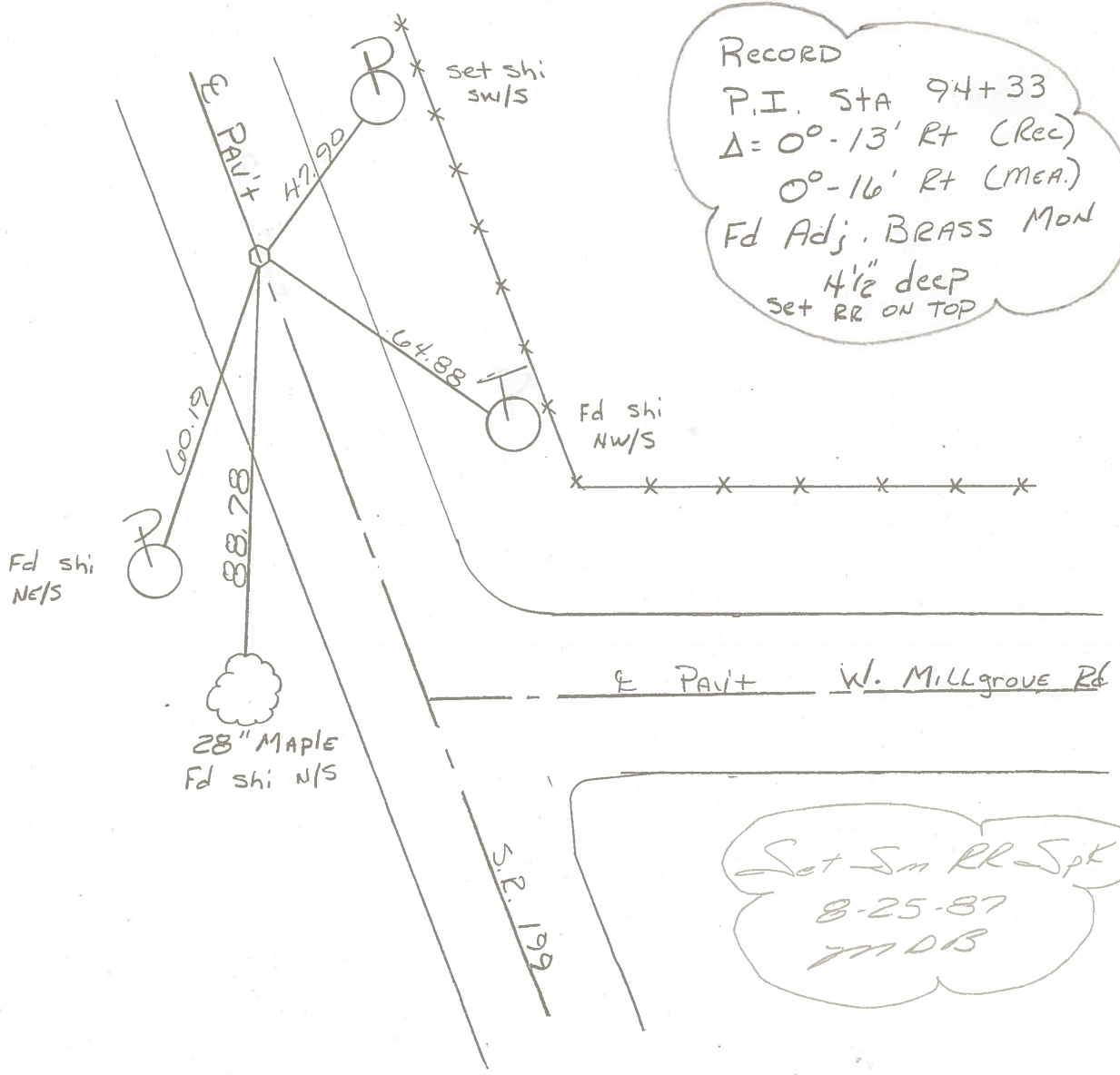
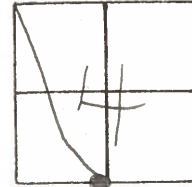

County WOOD S.R. 199

Date 11-22-7 (O.K. 5-9-80)

Township PERRY

Weather CLEAR R.B.

Section 4

Temp. +25°

T N, R E

Personnel BURNSIDE

SMITH

BOWERS

MEAD

32	33
5	4



#19

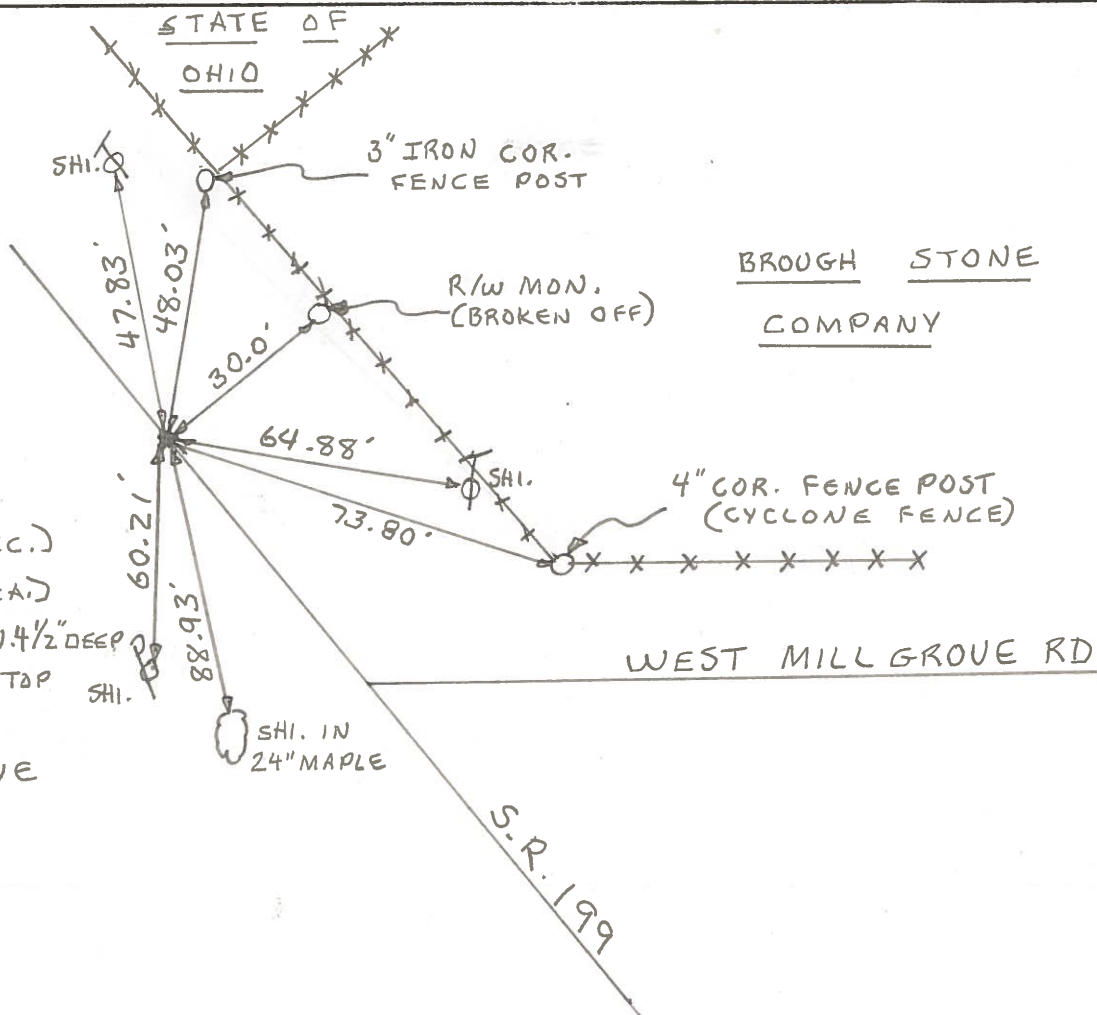

P.I. STA. 94+33

A = 0°-13' RT. (REC.)

0°-16' RT. (MEAD)

FD. ADJ. BRASS MON. 4 1/2" DEEP

SET R.R. SPIKE ON TOP

EAST CORP LINE

WEST MILGROVE

BROUGH STONE
COMPANY

WEST MILL GROVE RD

S.-R. 199

PERSONNEL	TITLE	PERSONNEL	TITLE
BURNSIDE			
SMITH			
POWERS			

COUNTY Wood DATE 11-22-71

S. R. 199 WEATHER CLEAR

SEC. _____ TEMP. +25°

DESCRIPTION E. CORP. LINE WEST MILLGROVE JOB NO. _____

LEFT CENTER LINE RIGHT

OK-5-22-78
R.B.

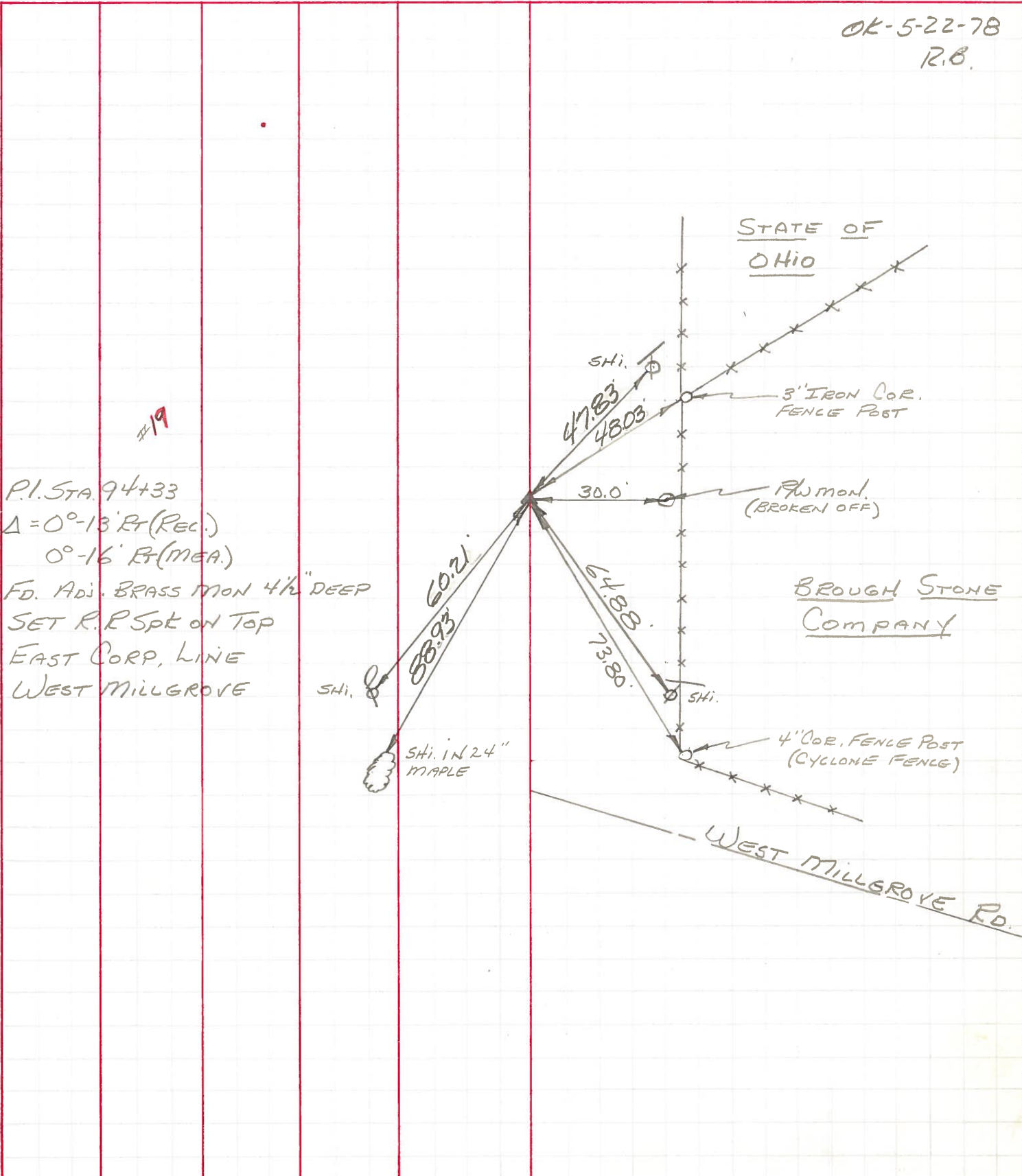

#19
 P.I. STA. 94+33
 $\Delta = 0^\circ-13'$ RT (REC.)
 $0^\circ-16'$ RT (MEA.)
 FD. ADJ. BRASS MON 4 1/2" DEEP
 SET R.R. SPT ON TOP
 EAST CORP. LINE
 WEST MILLGROVE