

O.D.O.T. DISTRICT 2 SURVEY OFFICE (USE ONLY)

PERSONNEL _____ REFERENCE NO. 21 SHEET 3 OF 45
 NOTES LEU DATE 04-25-16 ROUTE SR 199
 H.C. HOMAN WEATHER PARTLY CLDY COUNTY WOOD
 R.C. LEU TEMP. 80°F TOWNSHIP PERRY
 _____ SECTION 4
 _____ T 3 N R 12 E

TYPE MONUMENT SM.R.R.SPIKE
~~ON SURFACE~~ - BELOW 1.5"
 LEFT - ☉ PAV'T - RIGHT ON
 _____ TO _____ EDGE PAVEMENT
 S.L.M. 349+50
 Grid: Northing: 576127.0814 Easting: 1695980.074

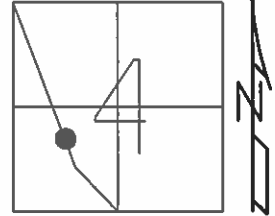

RECORD:
 SET SM RR SPIKE
 8-25-87, MDB

 FD SM RR SPK
 GPS, REF20
 04-25-16

 SET MAG/WASHER
 GPS, NEWREF20
 09-26-16, DCH

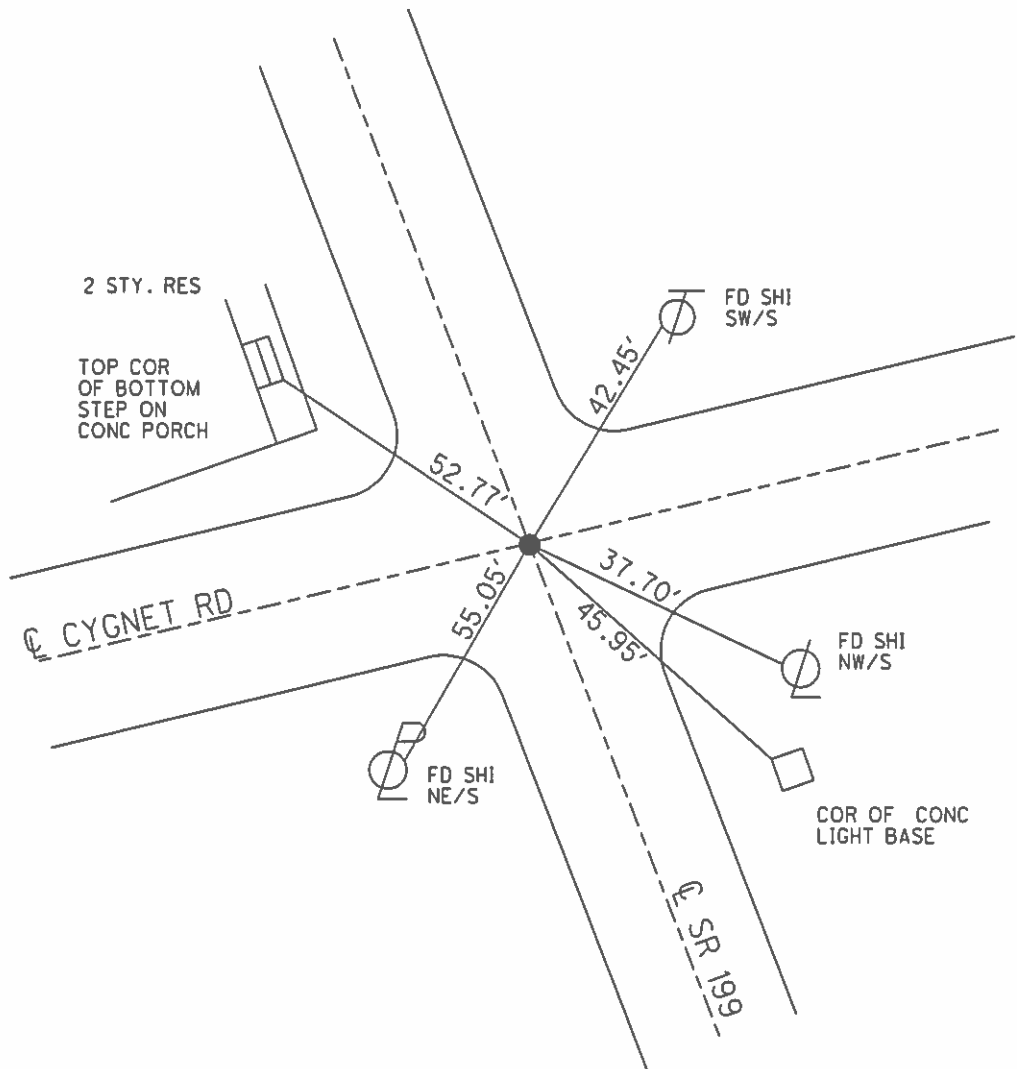

O.D.O.T. DISTRICT 2 SURVEY OFFICE

PERSONNEL

REFERENCE NO. 21

SHEET OF

NOTES BARNHISEL

H.C. Loehrke

R.C. HOFFMAN

DATE 7-14-87

WEATHER cloudy

TEMP. +70°

ROUTE 199

COUNTY WOOD

TOWNSHIP Perry

SECTION 4

T3 NR 12 E

TYPE MONUMENT Brass Mon

ON SURFACE - BELOW 1 1/2"

LEFT - & PAV'T. - RIGHT Both Pav'ts

- TO - EDGE PAVEMENT

S.L.M. 349 + 50

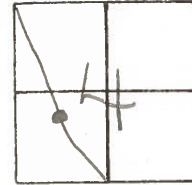

Set Sm RR Spk
8-25-87
JMB

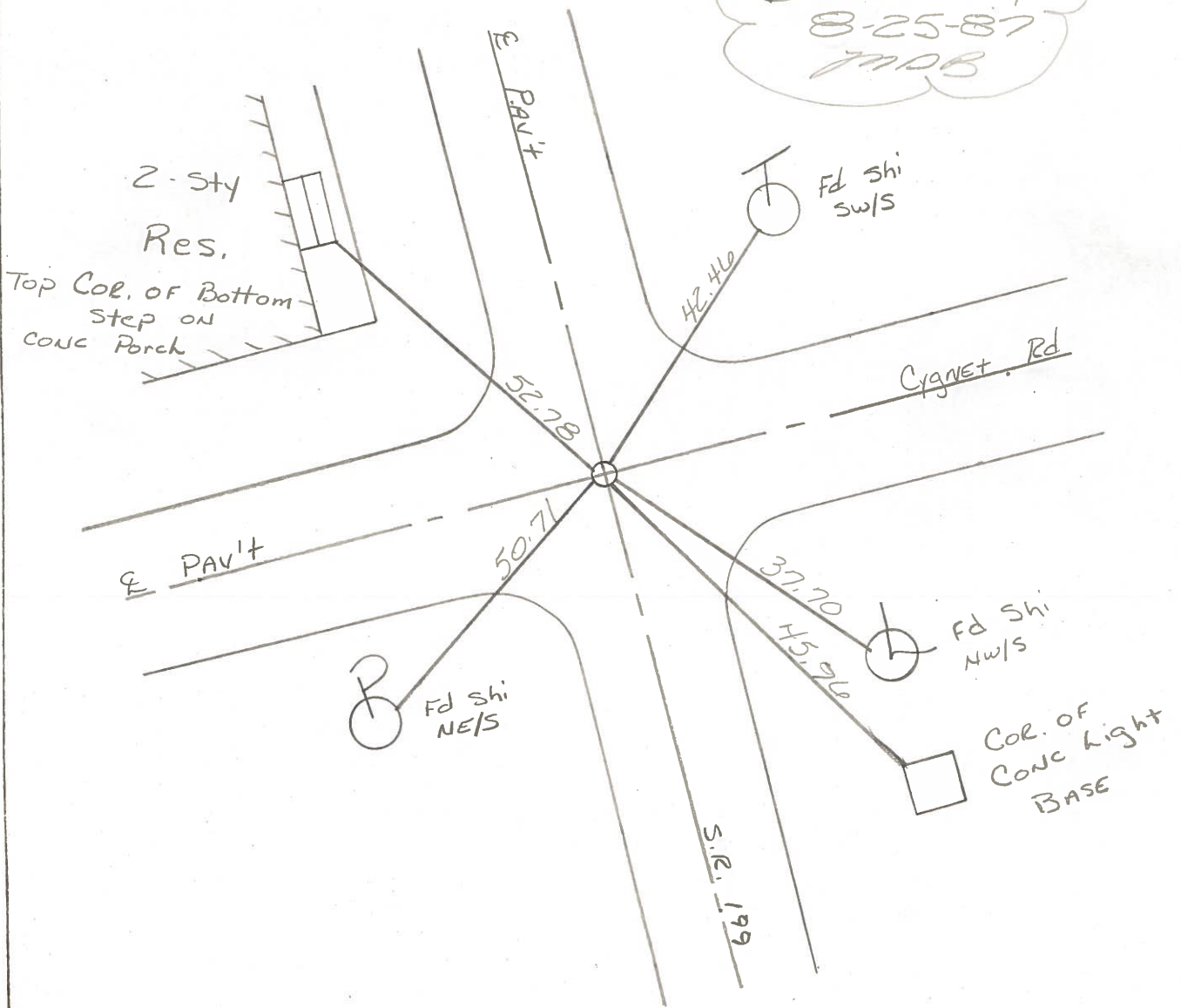

County WOOD S.R. 199

Date 11-26-71 (CHKD 5-22-78)

Township PERRY

Weather CLOUDY

Section 4

Temp. +32°

T N, R E

Personnel BURNSIDE
BOWERS

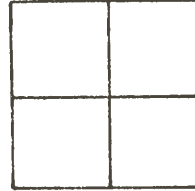

#21

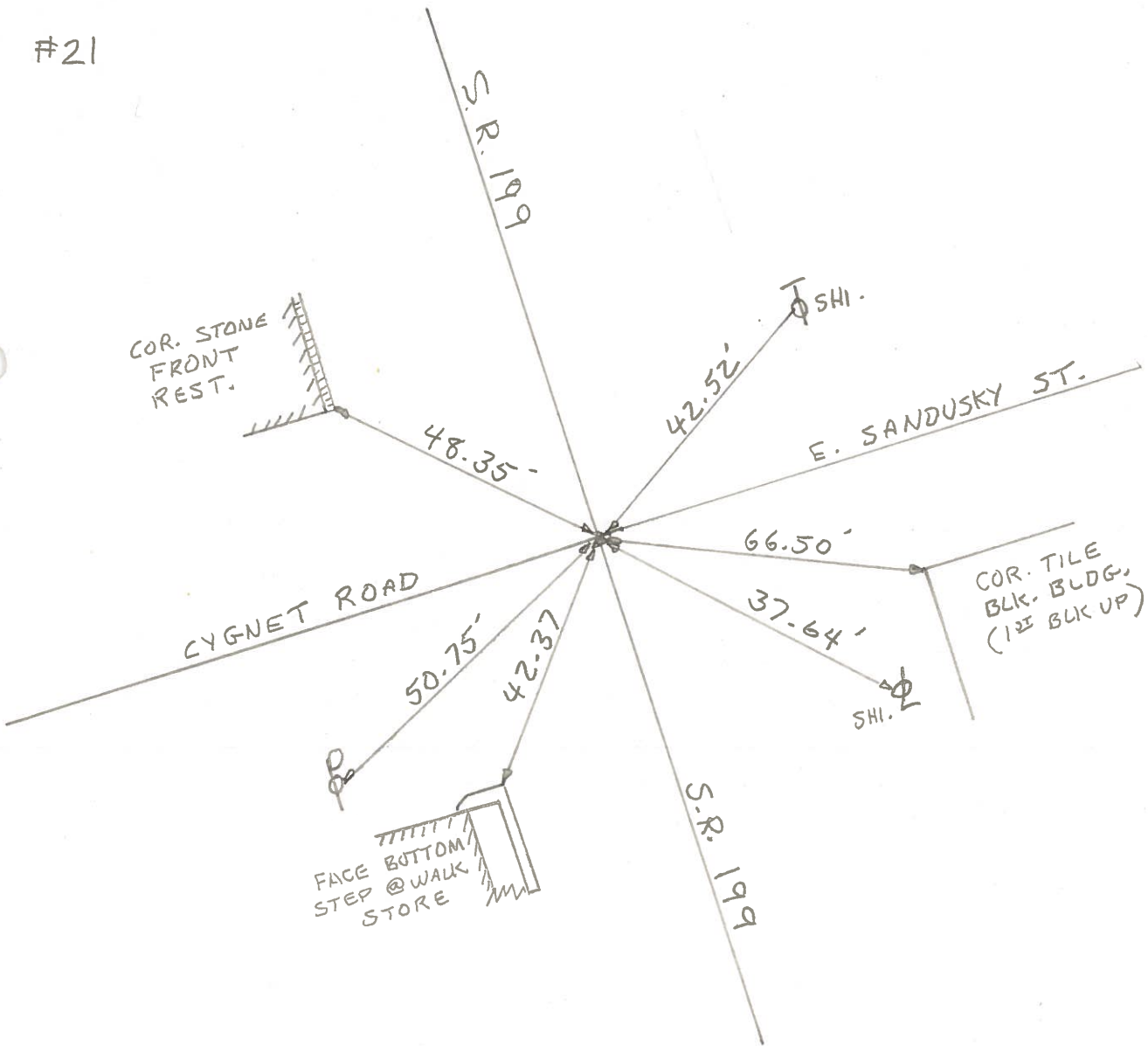

PERSONNEL	TITLE	PERSONNEL	TITLE
BURNSIDE			
BOWERS			

COUNTY WOOD DATE 11-26-71
 S. R. 199 WEATHER CLOUDY
 SEC. WEST MILLGROVE TEMP. +32°

DESCRIPTION _____ LEFT _____ CENTER LINE _____ RIGHT _____ JOB NO. _____

OK-5-22-78
R.B.

