

O.D.O.T. DISTRICT 2 SURVEY OFFICE (USE ONLY)

PERSONNEL	REFERENCE NO. <u>22</u>	SHEET <u>4</u> OF <u>45</u>
NOTES <u>HUSS</u>	DATE <u>08-18-09</u>	ROUTE <u>SR 199</u>
H.C. <u>CANTERBURY</u>	WEATHER <u>CLOUDY</u>	COUNTY <u>WOOD</u>
R.C. <u>HUSS</u>	TEMP. <u>80° F</u>	TOWNSHIP <u>PERRY</u>
		SECTION <u>4</u>
		T <u>3</u> N R <u>12</u> E

TYPE MONUMENT SM.R.R.SPIKE  
 ON SURFACE - ~~BELOW~~ ON  
 LEFT - ☉ PAV'T - RIGHT ON  
11.8' TO RT. EDGE PAVEMENT  
 S.L.M. 358+51  
 Grid: Northing: 576961.3235 Easting: 1695642.339

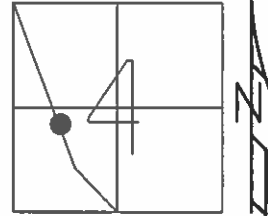

RECORD:

STA: 123+65.7  
 $\Delta = 00^{\circ}06'$  LT. (PLAN & REC)  
 $\Delta = 00^{\circ}03'$  LT. (MEAS.)

FD SM RR SPK  
 07-14-87 MDB

SET SM RR SPK  
 08-25-87 MDB

FD SM RRS PK  
 11-12-09 SAH

FD SM RR SPK  
 GPS, REF22  
 04-25-16

SET MAG/WASHER  
 GPS, NEWREF22  
 09-26-16, DCH

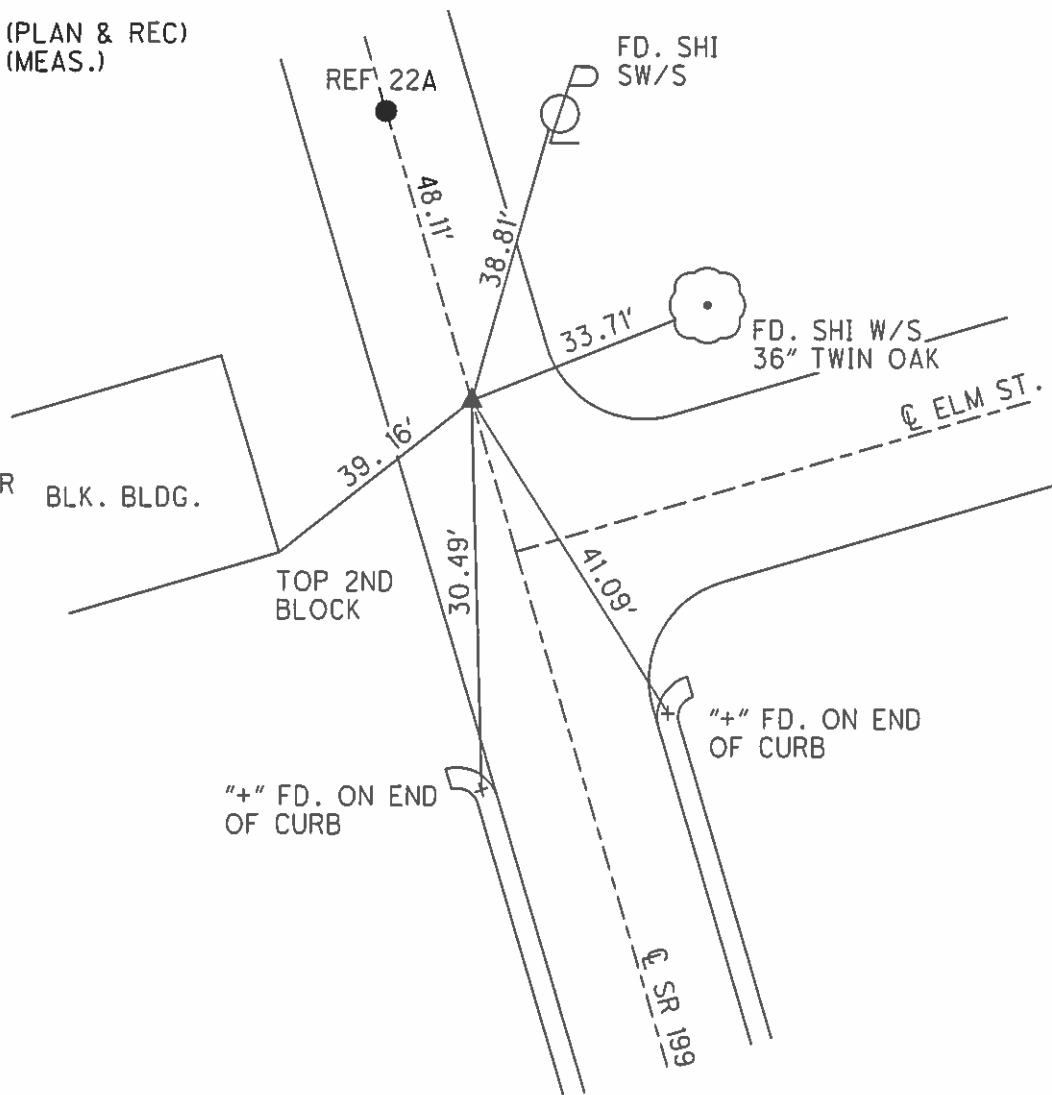

O.D.O.T. DISTRICT 2 SURVEY OFFICE (USE ONLY)

PERSONNEL \_\_\_\_\_

REFERENCE NO. 22

SHEET 1 OF 42

NOTES HUSS

DATE 08-18-09

ROUTE SR 199

H.C. CANTERBURY

WEATHER CLOUDY

COUNTY WOOD

R.C. HUSS

TEMP. 80° F

TOWNSHIP PERRY

SECTION 4

T 3 N R 12 E

TYPE MONUMENT \_\_\_\_\_ SM. RRSPK

ON SURFACE - ~~BELOW~~ ON \_\_\_\_\_

~~LEFT~~ - CL PAV'T - ~~RIGHT~~ ON CL SR 199, 17' N. OF CL ELM ST.

11.8' TO RT. EDGE PAVEMENT

S.L.M. 358+51

Grid: Northing: 576691.421 Easting: 1695642.300

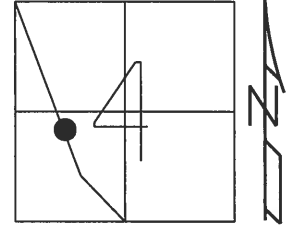

RECORD

07-14-87 MDB  
FD. SM. RRSPK

08-25-87 MDB  
SET SM. RRSPK

11-12-09 SAH  
FD. SM. RRSPK

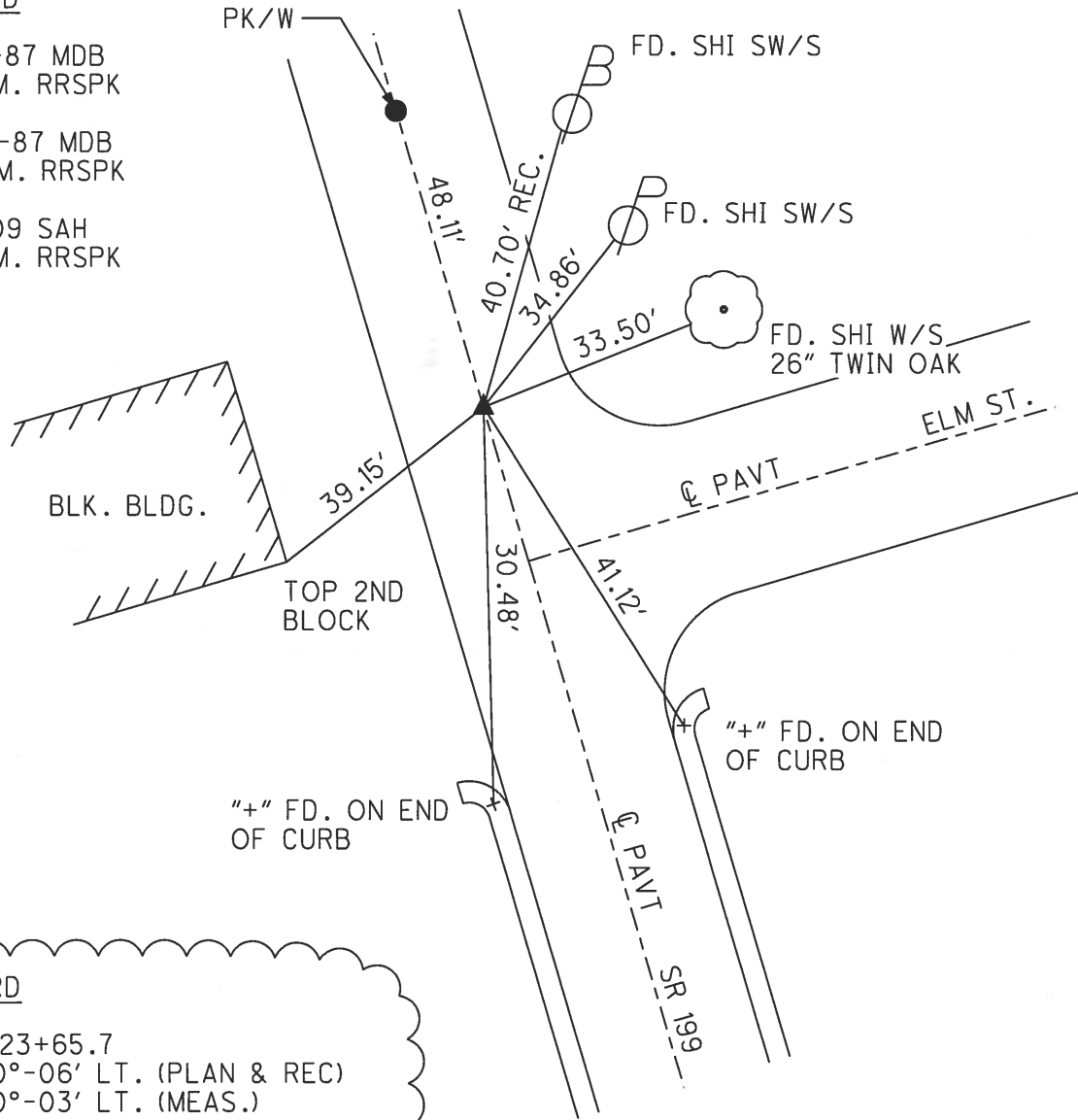

RECORD

STA: 123+65.7

Δ = 00°-06' LT. (PLAN & REC)

Δ = 00°-03' LT. (MEAS.)

# O.D.O.T. DISTRICT 2 SURVEY OFFICE

PERSONNEL \_\_\_\_\_

REFERENCE NO. 22

SHEET \_\_\_\_\_ OF \_\_\_\_\_

NOTES BARNHISEL

H.C. Loehrke

R.C. HOFFMAN

DATE 7-14-87

WEATHER Cloud

TEMP. +70°

ROUTE 199

COUNTY WOOD

TOWNSHIP Perry

SECTION 4

T3 N R 12 E

TYPE MONUMENT Sm RR Spk

ON SURFACE - BELOW yes

LEFT - C PAV'T. - RIGHT yes

13.3 TO Rt EDGE PAVEMENT

S.L.M. 358 + 51      17' N of E Elm St.

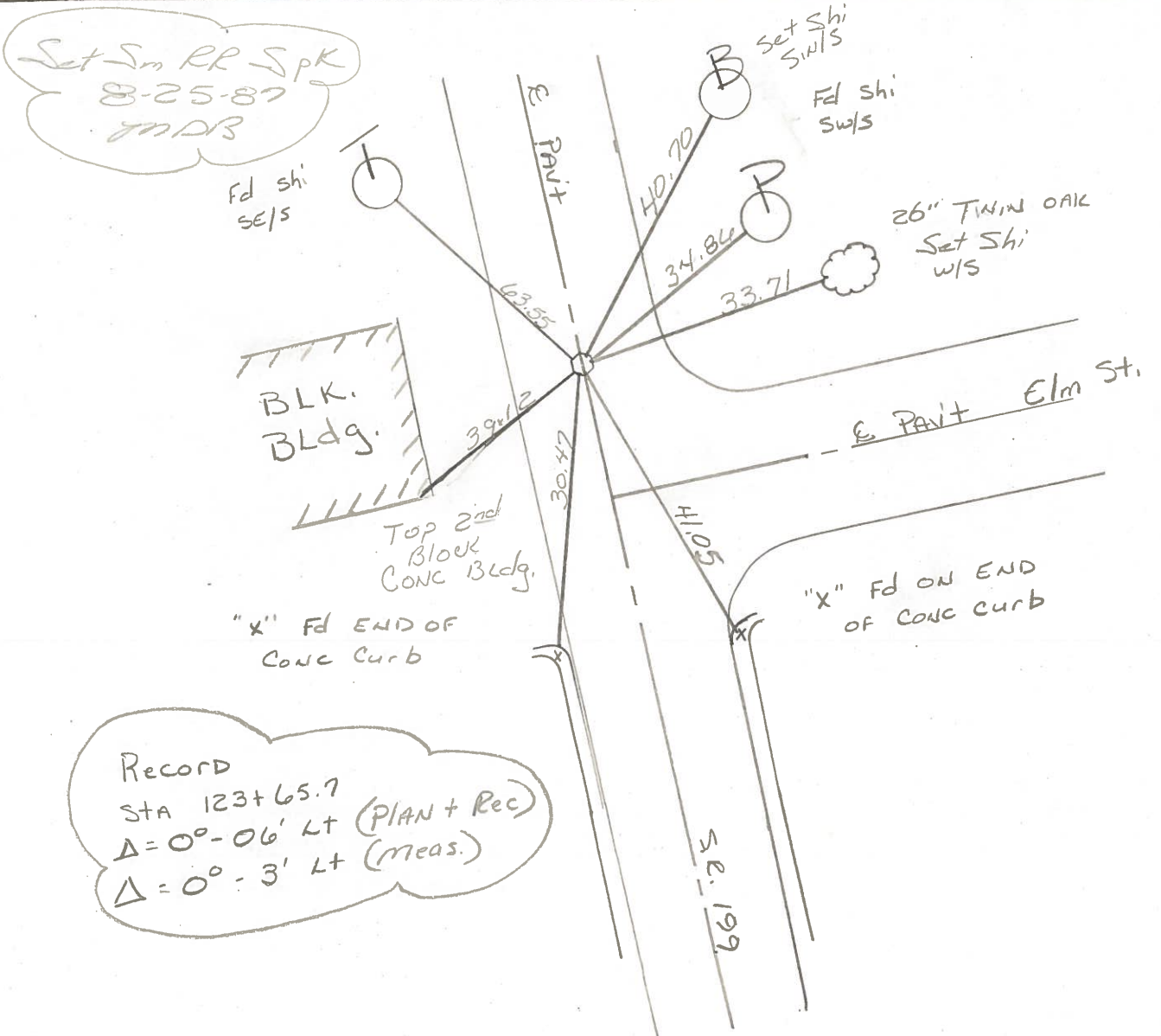
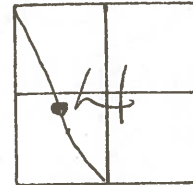

PERSONNEL TITLE PERSONNEL TITLE

BURNSIDE

COUNTY Wood

DATE 11-26-71

BOWERS

S. R. 199

WEATHER CLOUDY

SEC.

TEMP. +32°

DESCRIPTION

NORTH CORP LINE WEST MILLGROVE

JOB NO.

LEFT

CENTER LINE

RIGHT

OK-5-22-78  
R.B.



22  
#22

STA. 123+65.7

Δ = 0°06' LT. PLAN & REC.

Δ = 0°03' LT MEAS.

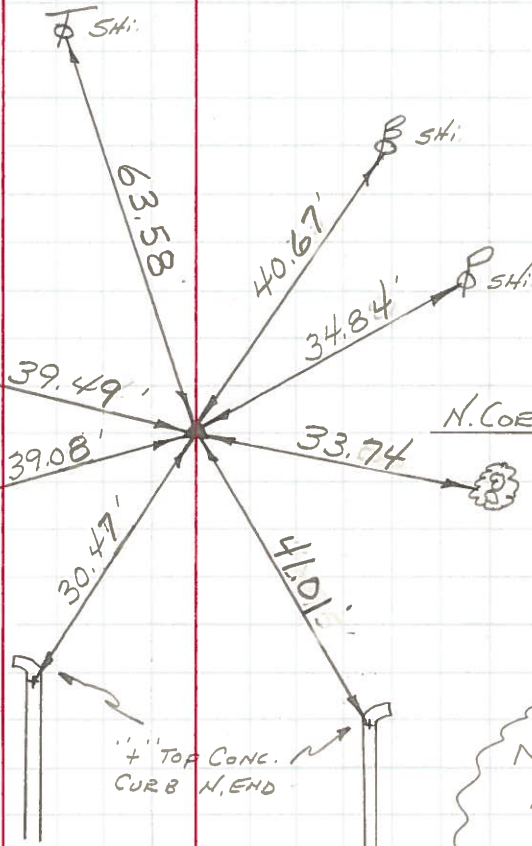
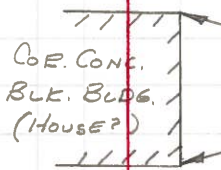

N. CORP LINE WEST MILLGROVE

Sht. in 14" TWIN OAK

4" TOP CONC. CURB N. END

NOTE:

DUG BUT DID NOT FIND. SET R.R. SPK. ON ANGLE & DIST. FROM NORTH & SOUTH

County WOOD S.R. 199

Date 11-26-71 (5-22-78)<sup>CHKD</sup>

Township PERRY

Weather CLOUDY

Section 4

Temp. +32°

T N, R E

Personnel BURNSIDE  
BOWERS

32	33
5	4



#22

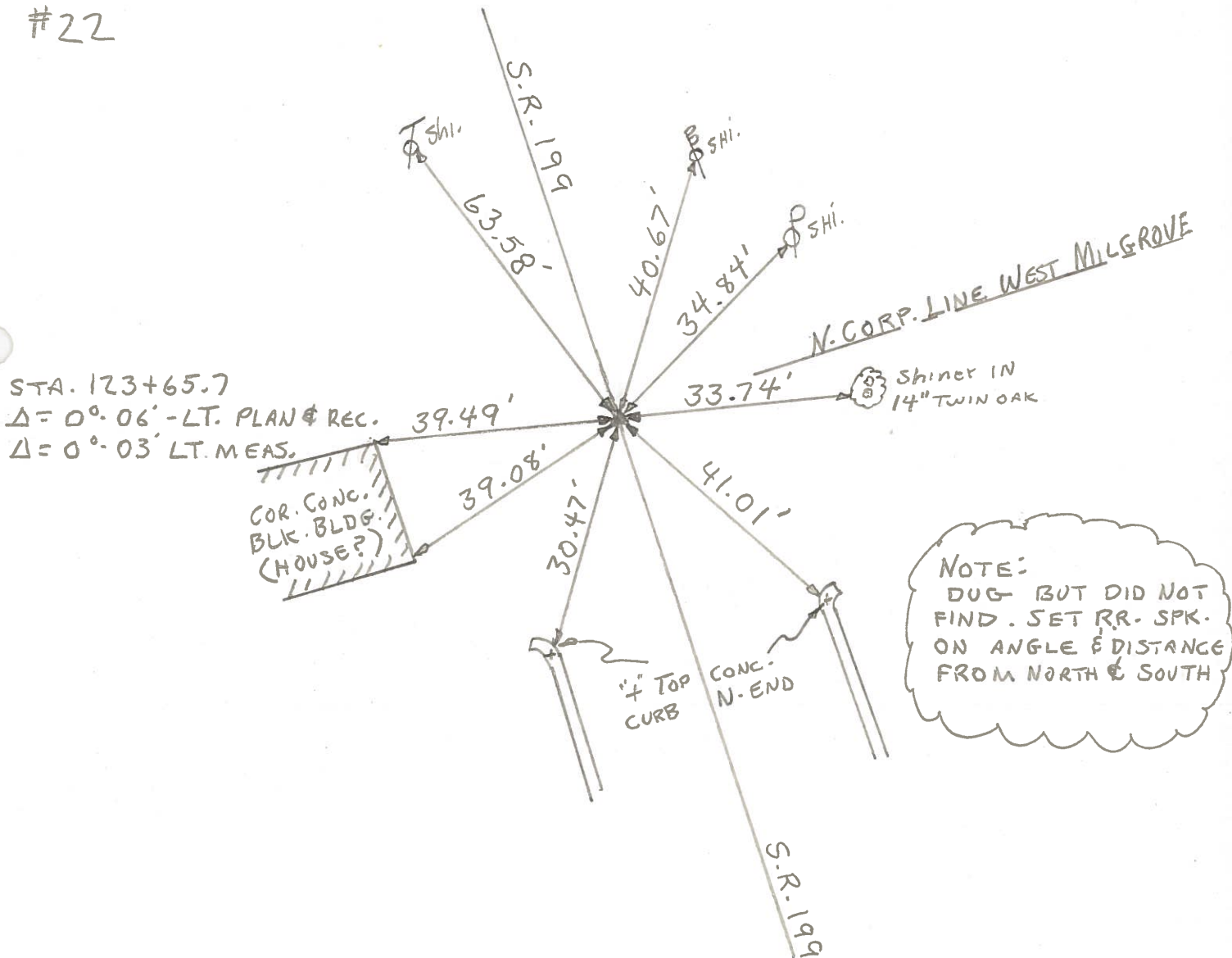

NOTE:  
 DUG BUT DID NOT  
 FIND. SET RR. SPK.  
 ON ANGLE & DISTANCE  
 FROM NORTH & SOUTH