

O.D.O.T. DISTRICT 2 SURVEY OFFICE (USE ONLY)

PERSONNEL \_\_\_\_\_ REFERENCE NO. 24 SHEET 8 OF 45  
 NOTES HUSS DATE 8/18/09 ROUTE SR 199  
 H.C. CANTERBURY WEATHER CLOUDY COUNTY WOOD  
 R.C. HUSS TEMP. 80° TOWNSHIP MONTGOMERY  
 DWG BY RHOADES PID 101286 SECTION 32  
 T 4 N R 12 E

TYPE MONUMENT P.K. NAIL  
 ON SURFACE - ~~BELOW~~ ON \_\_\_\_\_  
 OFFSET  $\odot$  PAVEMENT 0.6' ~~LT~~ : RT  
11.4' TO RT. EDGE PAVEMENT  
 STATION: 404+19

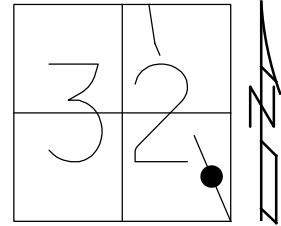

HORIZ.DATUM: NAD83(2011) GEOID: 2012A  
 GRID: NORTHING: 581191.065 EASTING: 1693930.403

RECORD:  
 FD P.K.NAIL  
 3/16/06, RGN  
 8/18/09, MC  
 SET MAG/WASHER  
 11/12/09, SAH  
 FD MAG/WASHER  
 REF24  
 9/16/21, DSA

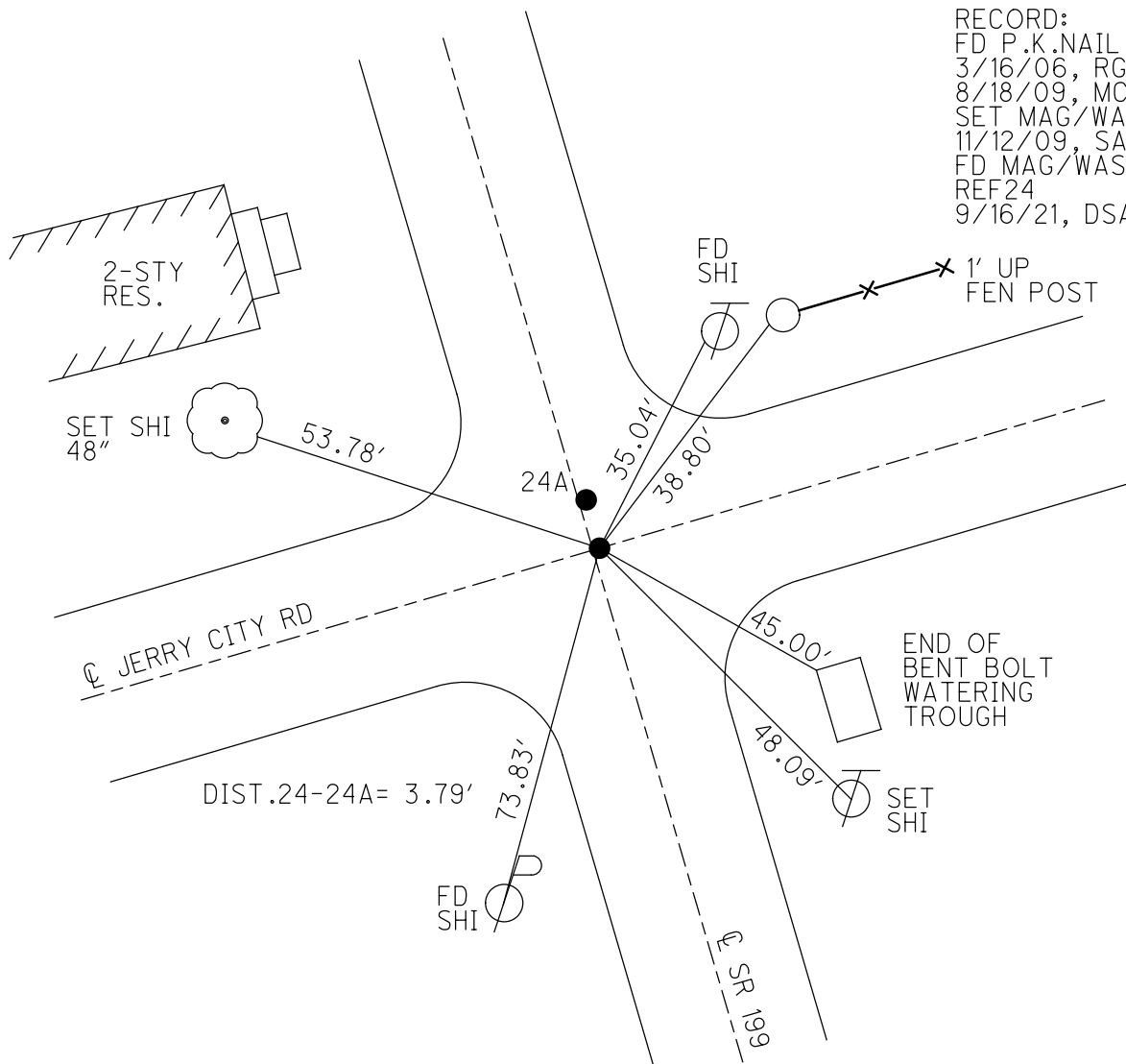

O.D.O.T. DISTRICT 2 SURVEY OFFICE (USE ONLY)

PERSONNEL	REFERENCE NO. <u>24</u>	SHEET <u>8</u> OF <u>45</u>
NOTES <u>HUSS</u>	DATE <u>08-18-09</u>	ROUTE <u>SR 199</u>
H.C. <u>CANTERBURY</u>	WEATHER <u>CLOUDY</u>	COUNTY <u>WOOD</u>
R.C. <u>HUSS</u>	TEMP. <u>80° F</u>	TOWNSHIP <u>MONTGOMERY</u>
		SECTION <u>32</u>
		T <u>4</u> N R <u>12</u> E

TYPE MONUMENT PK NAIL  
 ON SURFACE - ~~BELOW~~ ON  
~~LEFT~~ - CL PAV'T - RIGHT 0.6' & ON CL JERRY CITY RD.  
11.4' TO RT. EDGE PAVEMENT  
 S.L.M. 404+19  
 Grid: Northing: 581191.169 Easting: 1693930.381

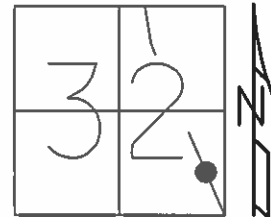

RECORD

03-16-06 RGN  
 FD. PK

11-12-09 SAH  
 RESET MAG/W

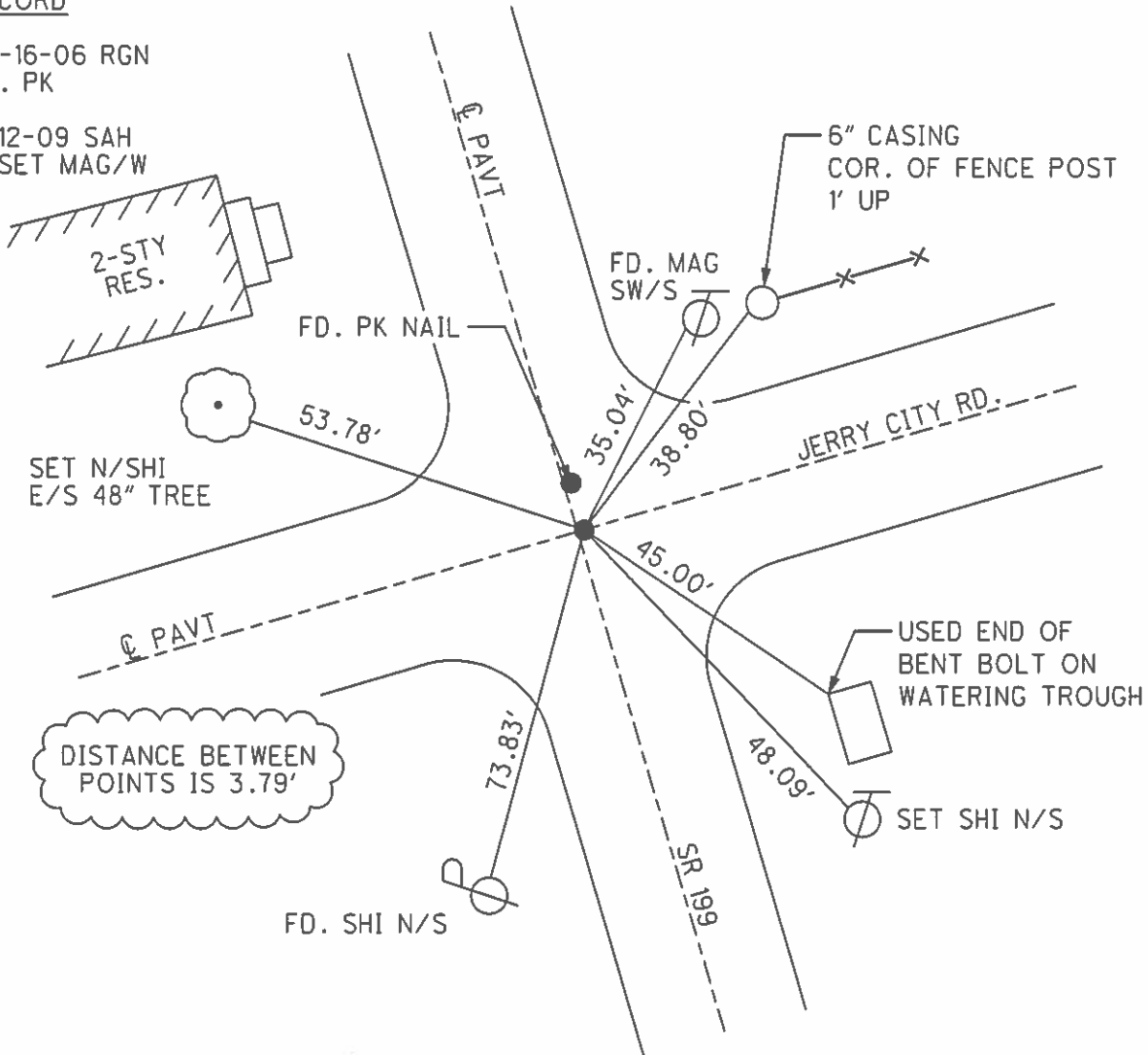

DISTANCE BETWEEN POINTS IS 3.79'

PERSONNEL	TITLE	PERSONNEL	TITLE
BURNSIDE			
SMITH			

COUNTY Wood DATE 12-29-71

S. R. 199 WEATHER CLEAR

SEC. 32 MONTGOMERY TWP. TEMP. +31°

DESCRIPTION JERRY CITY RD. T-4-N R-12-E JOB NO.

