

O.D.O.T. DISTRICT 2 SURVEY OFFICE (USE ONLY)

PERSONNEL

REFERENCE NO. 24 A

SHEET 9 OF 45

NOTES HUSS

DATE 8/18/09

ROUTE SR 199

H.C. CANTERBURY

WEATHER CLOUDY

COUNTY WOOD

R.C. HUSS

TEMP. 80°

TOWNSHIP MONTGOMERY

SECTION 32

DWG BY RHOADES

PID 101286

T 4 N R 12 E

TYPE MONUMENT P.K. NAIL

ON SURFACE - ~~BELOW~~ ON

OFFSET \odot PAVEMENT 0.6' ~~LT~~ : RT

11.4' TO RT EDGE PAVEMENT

STATION: 404+23

HORZ. DATUM: NAD83(2011)

GEOID: 2012A

GRID: NORTHING: 581194.576

EASTING: 1693928.998

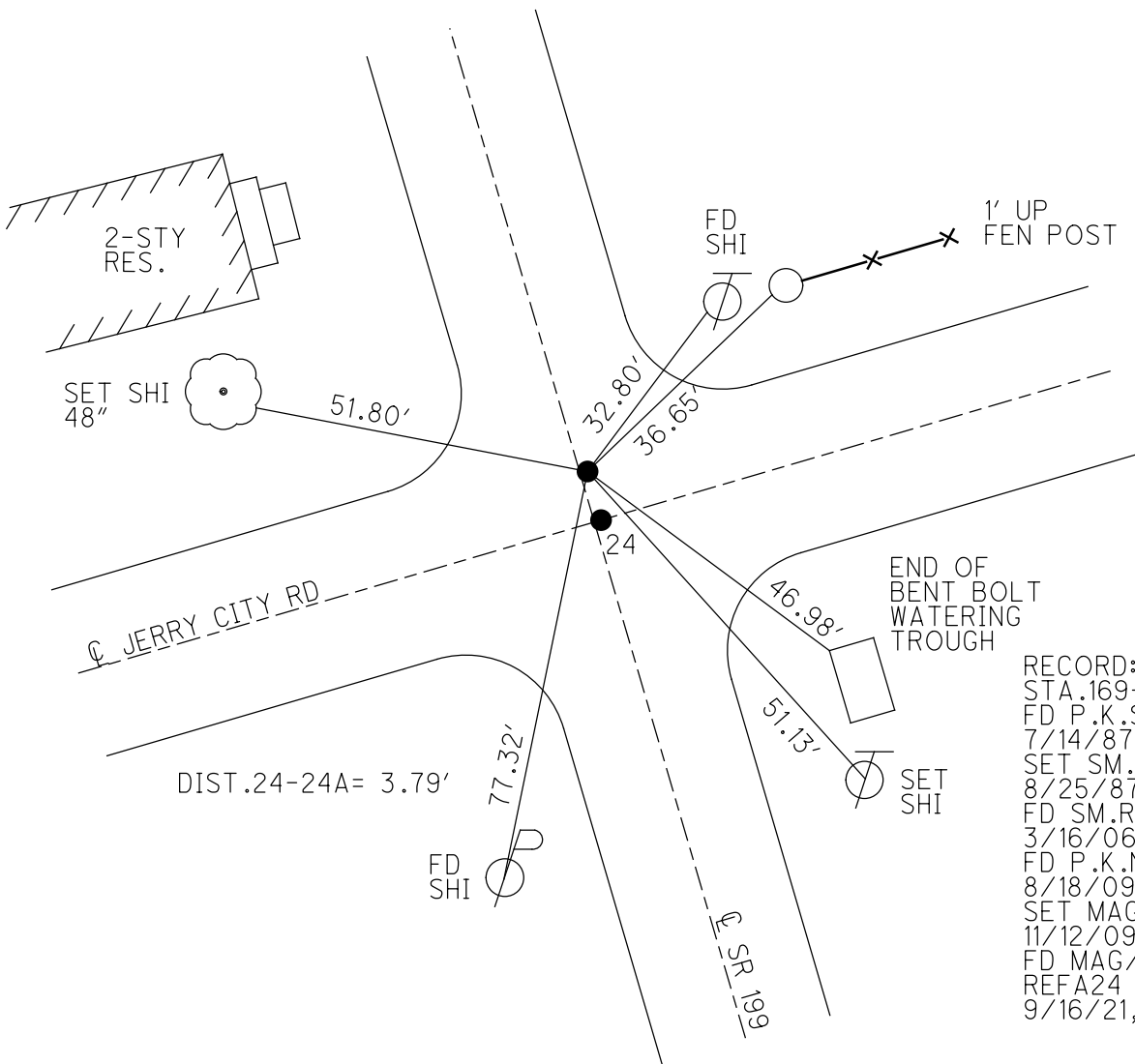
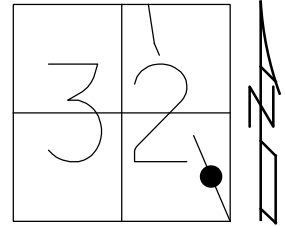

RECORD: P.O.T.
 STA. 169+34.15
 FD P.K. SHANK
 7/14/87, MDB
 SET SM.R.R. SPIKE
 8/25/87, MDB
 FD SM.R.R. SPIKE
 3/16/06, RGN
 FD P.K. NAIL
 8/18/09, MC
 SET MAG/WASHER
 11/12/09, SAH
 FD MAG/WASHER
 REFA24
 9/16/21, DSA

O.D.O.T. DISTRICT 2 SURVEY OFFICE (USE ONLY)

PERSONNEL	REFERENCE NO. <u>24A</u>	SHEET <u>9</u> OF <u>45</u>
NOTES	DATE <u>08-18-09</u>	ROUTE <u>SR 199</u>
H.C. <u>HUSS</u>	WEATHER <u>CLOUDY</u>	COUNTY <u>WOOD</u>
R.C. <u>CANTERBURY</u>	TEMP. <u>80° F</u>	TOWNSHIP <u>MONTGOMERY</u>
		SECTION <u>32</u>
		T <u>4</u> N R <u>12</u> E

TYPE MONUMENT PK NAIL

ON SURFACE - ~~BELOW~~ ON

~~LEFT~~ - Q PAV'T - RIGHT 0.6' & 3' N. Q JERRY CITY RD.
11.4' TO RT. EDGE PAVEMENT

S.L.M. 404+23

Grid: Northing: 581194.649 Easting: 1693928.960

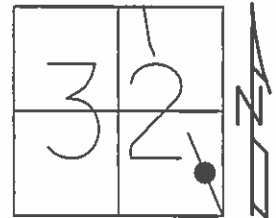

RECORD

P.O.T.
 STA: 169+34.15
 NO ANGLE
 SET P.K. NAIL

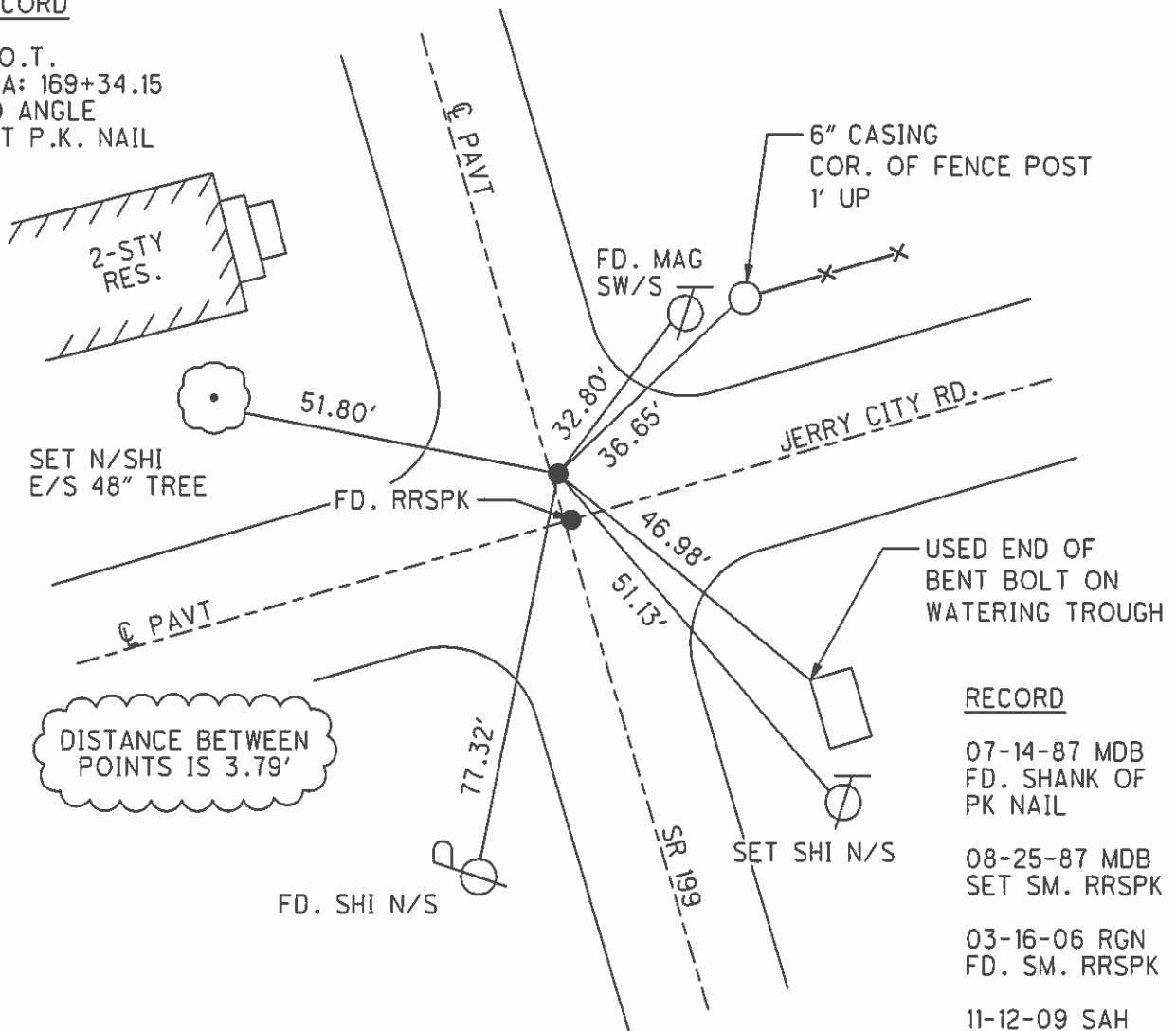

RECORD

- 07-14-87 MDB
FD. SHANK OF
PK NAIL
- 08-25-87 MDB
SET SM. RRS PK
- 03-16-06 RGN
FD. SM. RRS PK
- 11-12-09 SAH
RESET MAG/W

O.D.O.T. DISTRICT 2 SURVEY OFFICE

PERSONNEL

REFERENCE NO. 24

SHEET OF

NOTES BARNHISEL

H.C. Loehrke

R.C. HOFFMAN

DATE 7-14-87

WEATHER SUNNY

TEMP. +72°

ROUTE 199

COUNTY WOOD

TOWNSHIP Montgomery

SECTION 32

T4 N R 12 E

TYPE MONUMENT SHANK OF P.K. NAIL **24A**
 ON SURFACE - BELOW YES
 LEFT - 0 PAV'T. - RIGHT .6 3' N OF E EAST
TO EDGE PAVEMENT
 S.L.M. 404 + 17

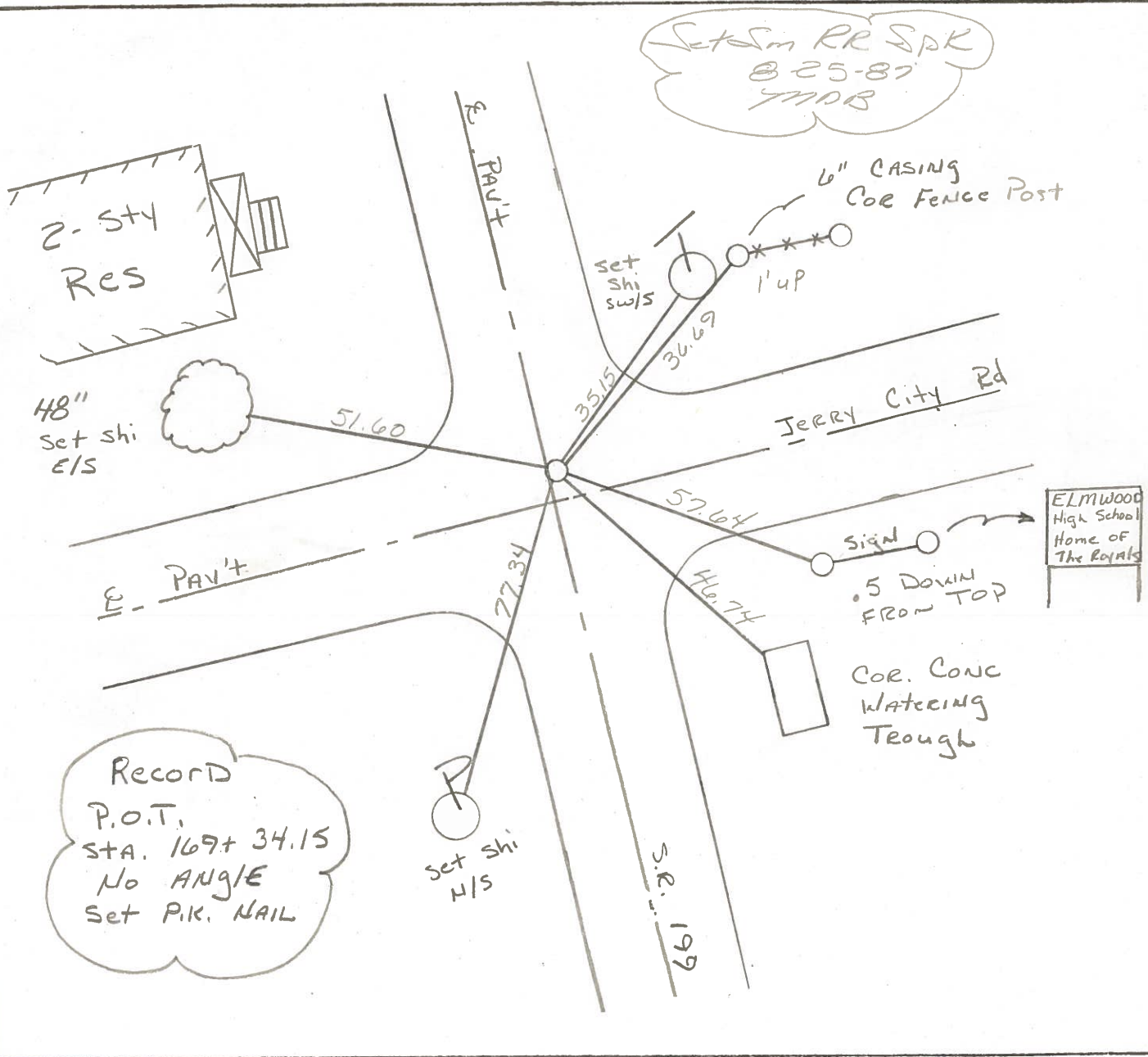
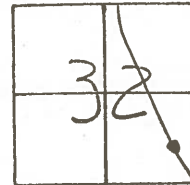

County WOOD S.R. 199

Township MONGOMERY

Section 32

T N, R E

Personnel BURNSIDE
SMITH

Date 12-29-71 (5-22-78) ^{CHKD}

Weather CLEAR

Temp. +31°

29	28
32	33



24A

#24

