

O.D.O.T. DISTRICT 2 SURVEY OFFICE (USE ONLY)

PERSONNEL

REFERENCE NO. 27

SHEET 12 OF 45

NOTES HUSS  
 H.C. CANTERBURY  
 R.C. HUSS

DATE 8/18/09  
 WEATHER SUNNY  
 TEMP. 84°

ROUTE SR 199  
 COUNTY WOOD  
 TOWNSHIP MONTGOMERY  
 SECTION 32  
 T 4 N R 12 E

DWG BY RHOADES PID 101286

TYPE MONUMENT LG.R.R.SPIKE

ON SURFACE - ~~BELOW~~ ON

OFFSET 0.5' TO LT EDGE PAVEMENT  
13.2' LT : ~~RT~~

STATION: 423+28

HORZ.DATUM: NAD83(2011)

GEOID: 2012A

GRID: NORTHING: 584060.387

EASTING: 1692733.989

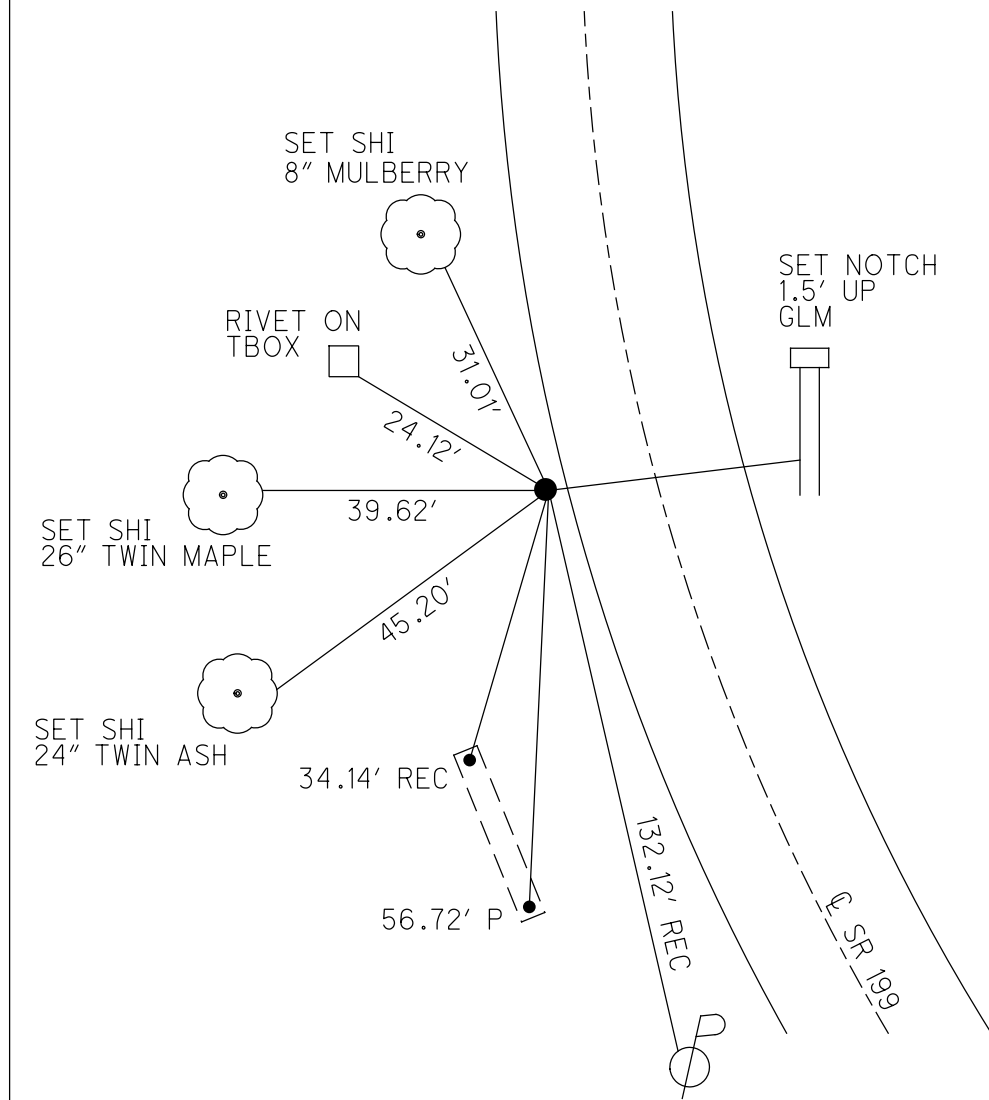
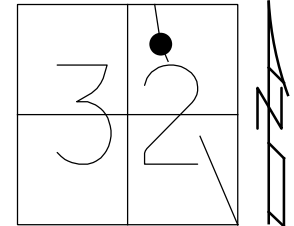

RECORD: P.I.  
 STA. 200+40.5  
 $\Delta = 09^\circ 14' RT REC$   
 $\Delta = 09^\circ 16' RT MEAS$   
 FD LG.R.R.SPIKE  
 7/14/87, MDB  
 SET SM.R.R.SPIKE  
 8/25/87, MDB  
 FD SM.R.R.SPIKE  
 3/16/06, RGN  
 8/18/09, MC  
 SET MAG/WASHER  
 11/10/09, MC  
 FD MAG/WASHER  
 REF27  
 9/24/21, DSA

O.D.O.T. DISTRICT 2 SURVEY OFFICE (USE ONLY)

|                        |                         |                              |
|------------------------|-------------------------|------------------------------|
| PERSONNEL              | REFERENCE NO. <u>27</u> | SHEET <u>12</u> OF <u>45</u> |
| NOTES <u>HUSS</u>      | DATE <u>08-18-09</u>    | ROUTE <u>SR 199</u>          |
| H.C. <u>CANTERBURY</u> | WEATHER <u>SUNNY</u>    | COUNTY <u>WOOD</u>           |
| R.C. <u>HUSS</u>       | TEMP. <u>84° F</u>      | TOWNSHIP <u>MONTGOMERY</u>   |
|                        |                         | SECTION <u>32</u>            |
|                        |                         | T <u>4</u> N R <u>12</u> E   |

TYPE MONUMENT \_\_\_\_\_ LG. RRS PK \_\_\_\_\_  
 ON SURFACE - ~~BELOW~~ ON \_\_\_\_\_  
 LEFT - Q PAV'T - ~~RIGHT~~ 13.2'  
0.5' TO LT. EDGE PAVEMENT  
 S.L.M. 423+28  
 Grid: Northing: 584060.480 Easting: 1692733.903

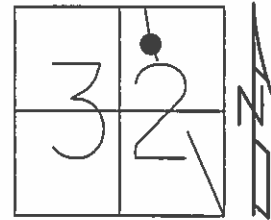

RECORD

PI STA: 200+40.5  
 $\Delta = 09^{\circ}-14'$  RT. (REC.)  
 $\Delta = 09^{\circ}-16'$  RT. (MEAS.)  
 SET IRON PIPE IN BERM  
 0.5' W. OF W. EDGE PAVT

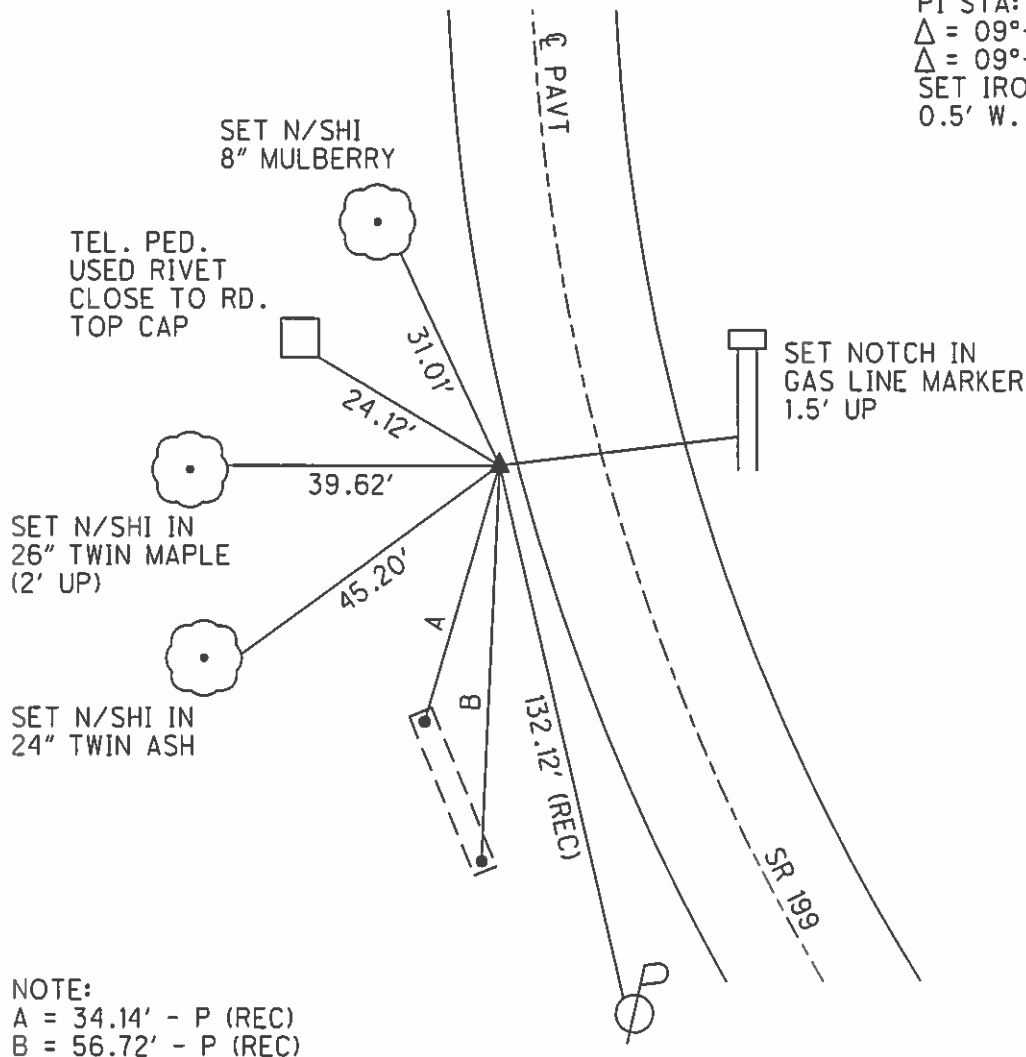

RECORD

07-14-87 MDB  
 FD. LG. RRS PK  
 08-25-87 MDB  
 SET SM. RRS PK  
 03-16-06 RGN  
 FD. SM. RRS PK  
 11-10-09 MC  
 RESET MAG/W

NOTE:  
 A = 34.14' - P (REC)  
 B = 56.72' - P (REC)

# O.D.O.T. DISTRICT 2 SURVEY OFFICE

PERSONNEL

REFERENCE NO. 27

SHEET      OF     

NOTES BARNHISEL

H.C. Loehcke

R.C. HOFFMAN

DATE 7-14-87

WEATHER SUNNY

TEMP. +75°

ROUTE 199

COUNTY WOOD

TOWNSHIP Montgomery

SECTION 32

T. 4 N. R. 12 E.

TYPE MONUMENT Lg RR Spk

ON SURFACE - ~~BELOW~~ yes

LEFT - ~~C~~ PAV'T. - ~~RIGHT~~ 13.1

1.4 Lt TO Lt EDGE PAVEMENT

S.L.M. 435+21

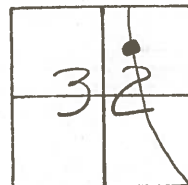

Set Sm RR Spk  
8-25-87  
MJB

(Telephone Ped.)  
USED RIVET closed to Rd  
TOP CAP

24.26

6" Maple (2' up)  
40.42

USED NEAR  
Edge of Trees

45.75  
(2' up)  
4" ASH



E PAV'T

RECORD

P.I.

STA - 200+40.5

$\Delta = 9^\circ - 14'$  Rt (meas)

$\Delta = 9^\circ - 16'$  Rt (Rec)

Set 1" IRON PIPE  
IN BERM

.5 W. OF W. Edge  
PAVEMENT

Pd Shi  
N/S

S.R. 199

County WOOD S.R. 199

Date 12-29-71 (CHKD 5-22-78)

Township MONTGOMERY

Weather CLOUDY

Section 32

Temp. +36°

T N, R E

Personnel BURNSIDE  
SMITH

|    |    |
|----|----|
| 30 | 29 |
| 31 | 32 |



#27

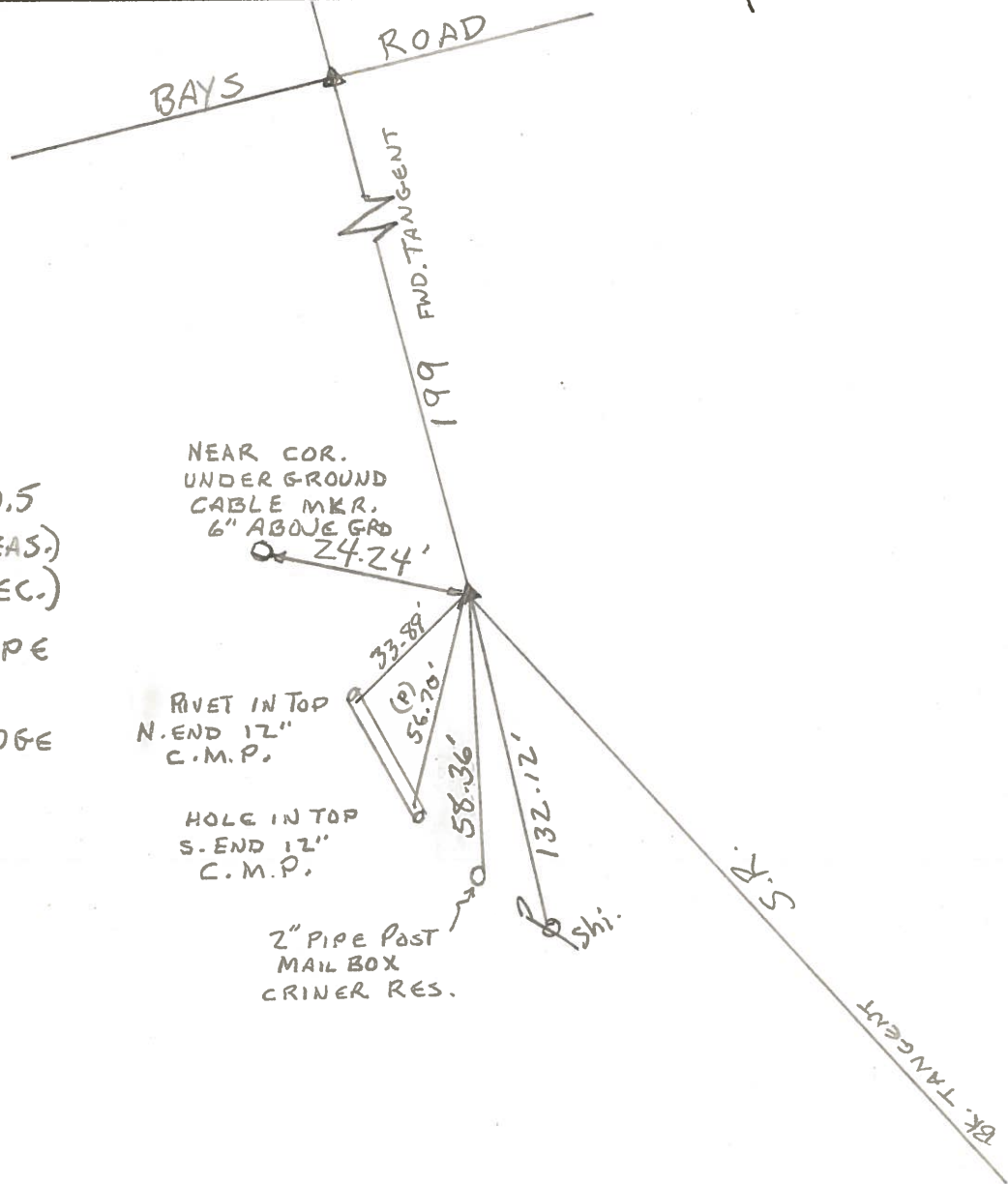

P.I. STA. 200+40.5  
 $\Delta = 9^{\circ}-14'$  RT. (MEAS.)  
 $A = 9^{\circ}-16'$  RT. (REC.)

SET 1" IRON PIPE  
 IN BERM  
 .50 W. OF W. EDGE  
 PAVEMENT

NEAR COR.  
 UNDER GROUND  
 CABLE MKR.  
 6" ABOVE GRD  
 24.24'

RIVET IN TOP  
 N. END 12"  
 C.M.P.

HOLE IN TOP  
 S. END 12"  
 C.M.P.

2" PIPE POST  
 MAIL BOX  
 CRINER RES.

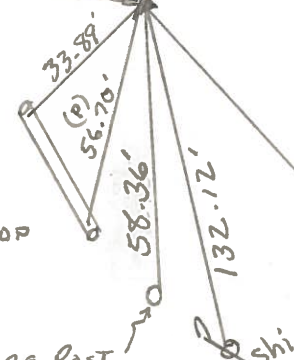

| PERSONNEL | TITLE | PERSONNEL | TITLE |
|-----------|-------|-----------|-------|
| BURNSIDE  |       |           |       |
| SMITH     |       |           |       |

COUNTY Wood DATE 12-29-71  
 S. R. 199 WEATHER Cloudy  
 SEC. 32 Mont. Twp. TEMP. +36°

DESCRIPTION 1<sup>st</sup> CURVE SOUTH OF BAYS RD. JOB NO. \_\_\_\_\_

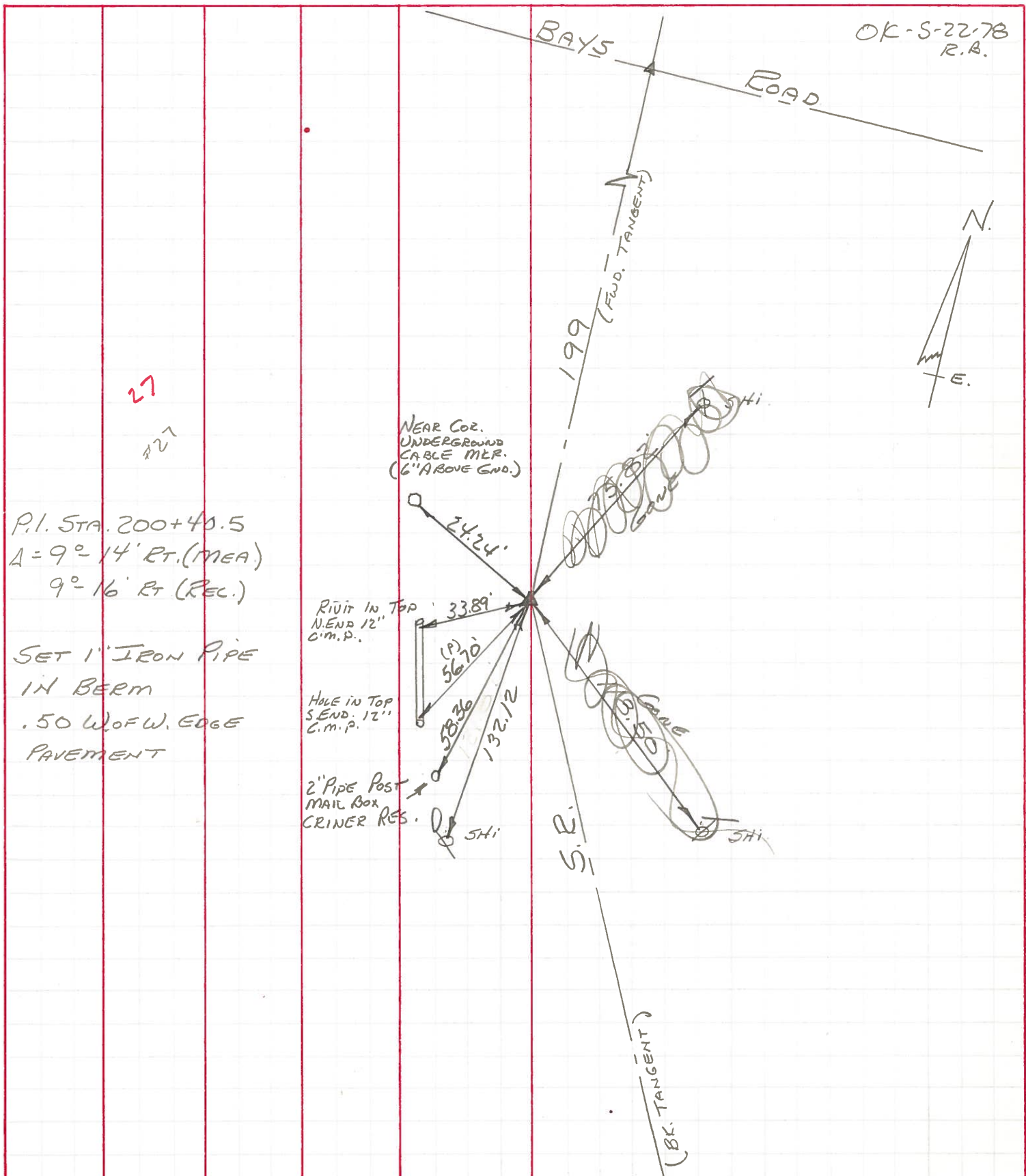

27  
27

P.I. STA. 200+40.5  
 $A = 9^\circ 14' \text{ Pt. (MEA)}$   
 $9^\circ 16' \text{ Pt (REC.)}$

SET 1" IRON PIPE  
 IN BERM  
 .50 W. OF W. EDGE  
 PAVEMENT

NEAR COR.  
 UNDERGROUND  
 CABLE M.E.R.  
 (6' ABOVE GND.)

24.24'

RIVET IN TOP  
 N. END 12"  
 C.M.P.

33.89'

(P) 56.70'

HOLE IN TOP  
 S. END 12"  
 C.M.P.

58.36'

132.12'

2" PIPE POST  
 MAIL BOX  
 CRINER RES.

SHI

OK-S-22-78  
 R.B.

