

O.D.O.T. DISTRICT 2 SURVEY OFFICE (USE ONLY)

PERSONNEL _____

REFERENCE NO. 28

SHEET 13 OF 45

NOTES HUSS
 H.C. CANTERBURY
 R.C. HUSS

DATE 8/18/09
 WEATHER SUNNY
 TEMP. 84°

ROUTE SR 199
 COUNTY WOOD
 TOWNSHIP MONTGOMERY
 SECTION 29

DWG BY RHOADES PID 101286

T 4 N R 12 E

TYPE MONUMENT SM.R.R.SPIKE

ON SURFACE - ~~BELOW~~ ON _____

OFFSET ϕ PAVEMENT ON _____ LT : RT

- TO - EDGE PAVEMENT

STATION: 444+90

HORZ.DATUM: NAD83(2011)

GEOID: 2012A

GRID: NORTHING: 585005.902

EASTING: 1692514.042

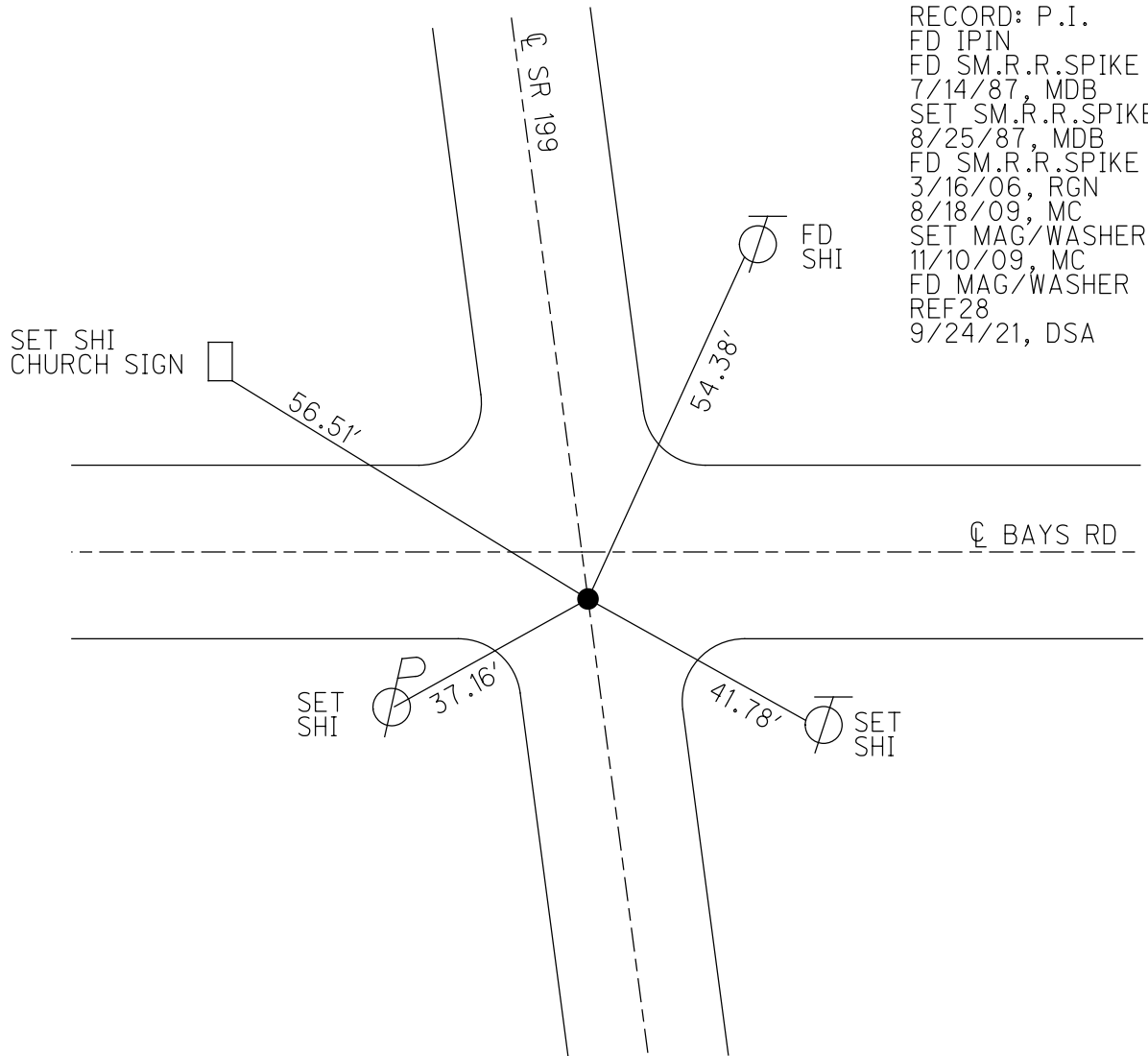
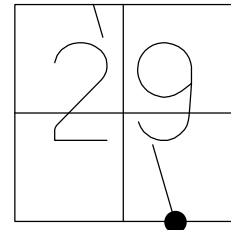

RECORD: P.I.
 FD IPIN
 FD SM.R.R.SPIKE
 7/14/87, MDB
 SET SM.R.R.SPIKE
 8/25/87, MDB
 FD SM.R.R.SPIKE
 3/16/06, RGN
 8/18/09, MC
 SET MAG/WASHER
 11/10/09, MC
 FD MAG/WASHER
 REF28
 9/24/21, DSA

O.D.O.T. DISTRICT 2 SURVEY OFFICE (USE ONLY)

PERSONNEL _____ REFERENCE NO. 28 SHEET 13 OF 45
 NOTES HUSS DATE 08-18-09 ROUTE SR 199
 H.C. CANTERBURY WEATHER SUNNY COUNTY WOOD
 R.C. HUSS TEMP. 84° F TOWNSHIP MONTGOMERY
 _____ SECTION 32
 _____ T 4 N R 12 E

TYPE MONUMENT _____ FD. SM. RRSPK
 ON SURFACE - ~~BELOW~~ ON _____
~~LEFT~~ - Q PAV'T - ~~RIGHT~~ YES, 3' S. OF Q BAYS RD.
 _____ TO _____ EDGE PAVEMENT
 S.L.M. 444+90
 Grid: Northing: 585005.960 Easting: 1692514.001

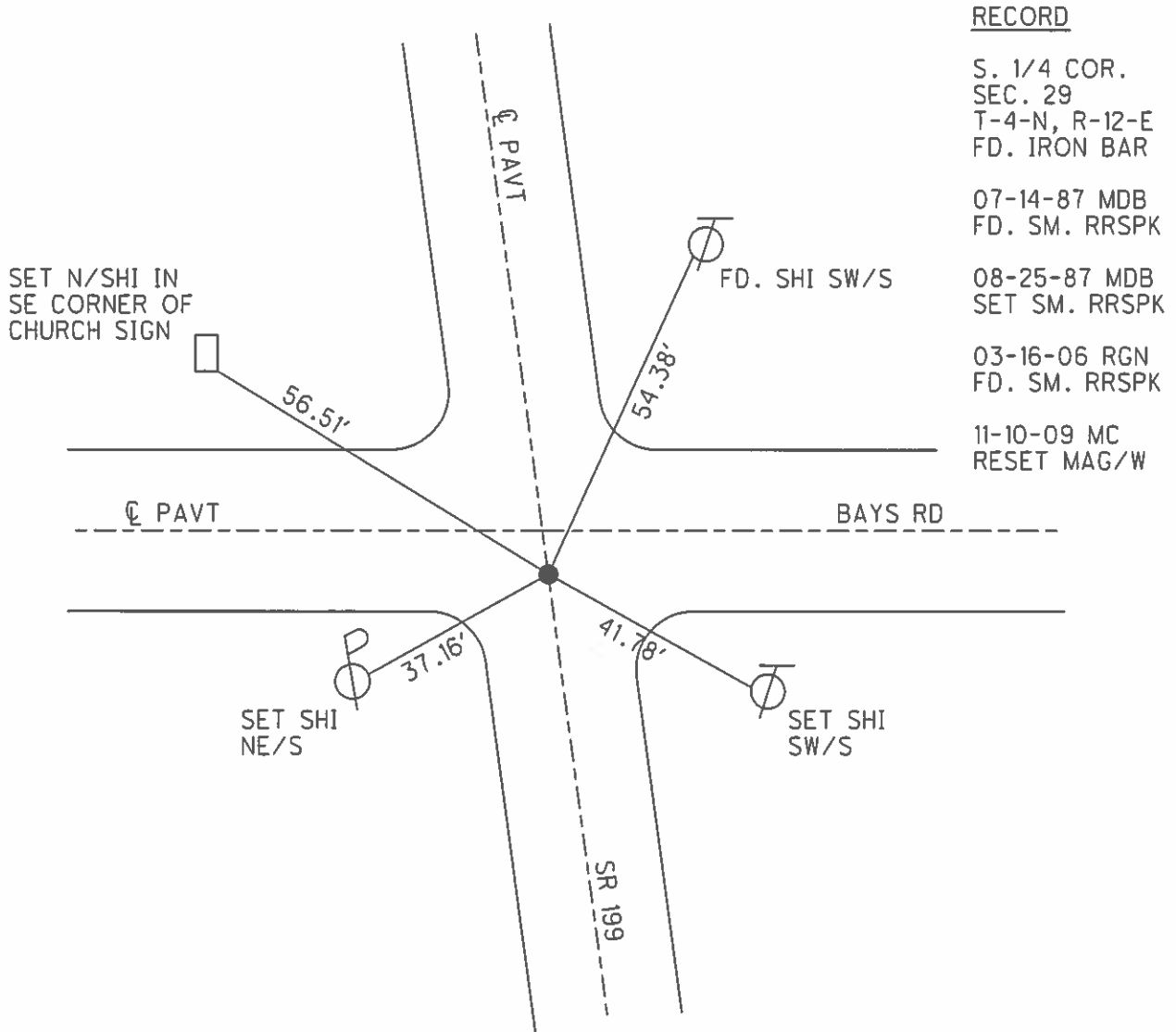
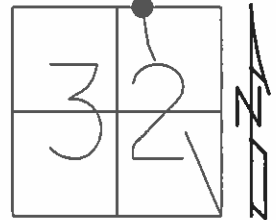

O.D.O.T. DISTRICT 2 SURVEY OFFICE

PERSONNEL _____

REFERENCE NO. 28

SHEET _____ OF _____

NOTES BARNHISEL

H.C. Loehrke

R.C. HOFFMAN

DATE 7-14-87

WEATHER SUNNY

TEMP. +75°

ROUTE 199

COUNTY WOOD

TOWNSHIP Montgomery

SECTION 32

T 4 N R 12 E

TYPE MONUMENT P.I.K. NAIL

ON SURFACE - BELOW yes

LEFT - & PAV'T. - RIGHT yes

TO EDGE PAVEMENT

S.L.M. 444 + 90 3' S. OF E TO EAST

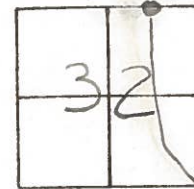

Set Sm RR Spk
8-25-87
MDB

RECORD
S 1/4 COR
Sec 29
T-4-N R-12-E
Fd IRON BAR
MONT. TWP.

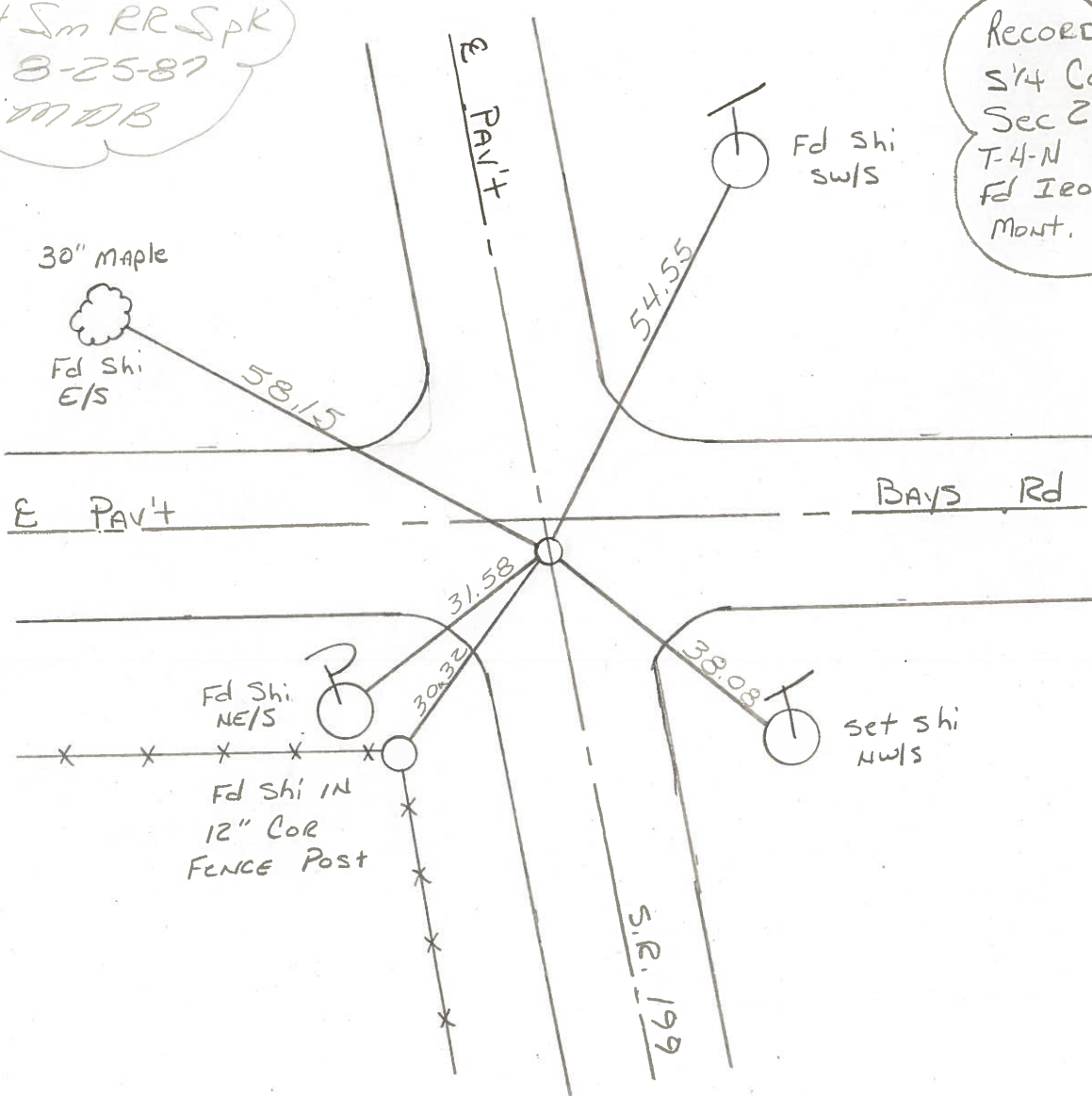

County WOOD S.R. 199

Date 12-29-71 (5-22-78)^{CHKD}

Township MONTGOMERY

Weather CLOUDY

Section 29

Temp. +36°

T N, R E

Personnel BURNSIDE
SMITH

| | |
|----|----|
| 30 | 29 |
| 31 | 32 |



#28

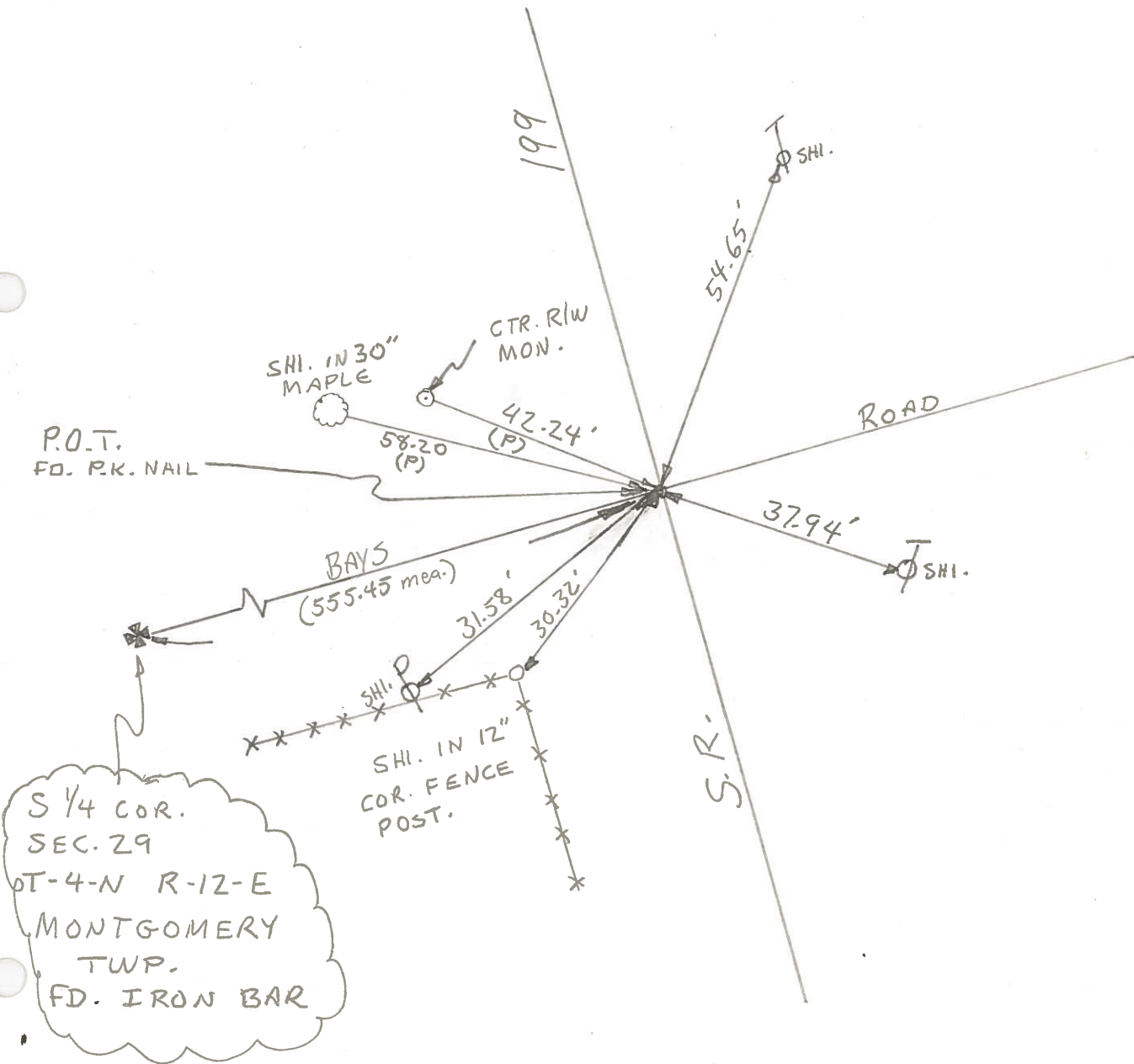

S 1/4 COR.
SEC. 29
T-4-N R-12-E
MONTGOMERY
TWP.
FD. IRON BAR

PERSONNEL TITLE PERSONNEL TITLE

BURNSIDE
SMITH

COUNTY Wood

DATE 12-29-71

S. R. 199

WEATHER Cloudy

SEC. 29. MONT. Twp

TEMP. +36°

DESCRIPTION BAYS Rd. & S.R. 199

JOB NO.

LEFT

CENTER LINE

RIGHT

