

O.D.O.T. DISTRICT 2 SURVEY OFFICE (USE ONLY)

PERSONNEL

REFERENCE NO. 29

SHEET 14 OF 45

NOTES HUSS

DATE 8/18/09

ROUTE SR 199

H.C. CANTERBURY

WEATHER SUNNY

COUNTY WOOD

R.C. HUSS

TEMP. 84°

TOWNSHIP MONTGOMERY

DWG BY RHOADES PID 101286

SECTION 29

T 4 N R 12 E

TYPE MONUMENT P.K.NAIL

ON SURFACE - ~~BELOW~~ ON

OFFSET Q PAVEMENT 0.3' LT : ~~RT~~

11.8' TO RT EDGE PAVEMENT

STATION: 460+09

HORZ.DATUM: NAD83(2011)

GEOID: 2012A

GRID: NORTHING: 586480.013

EASTING: 1692171.203

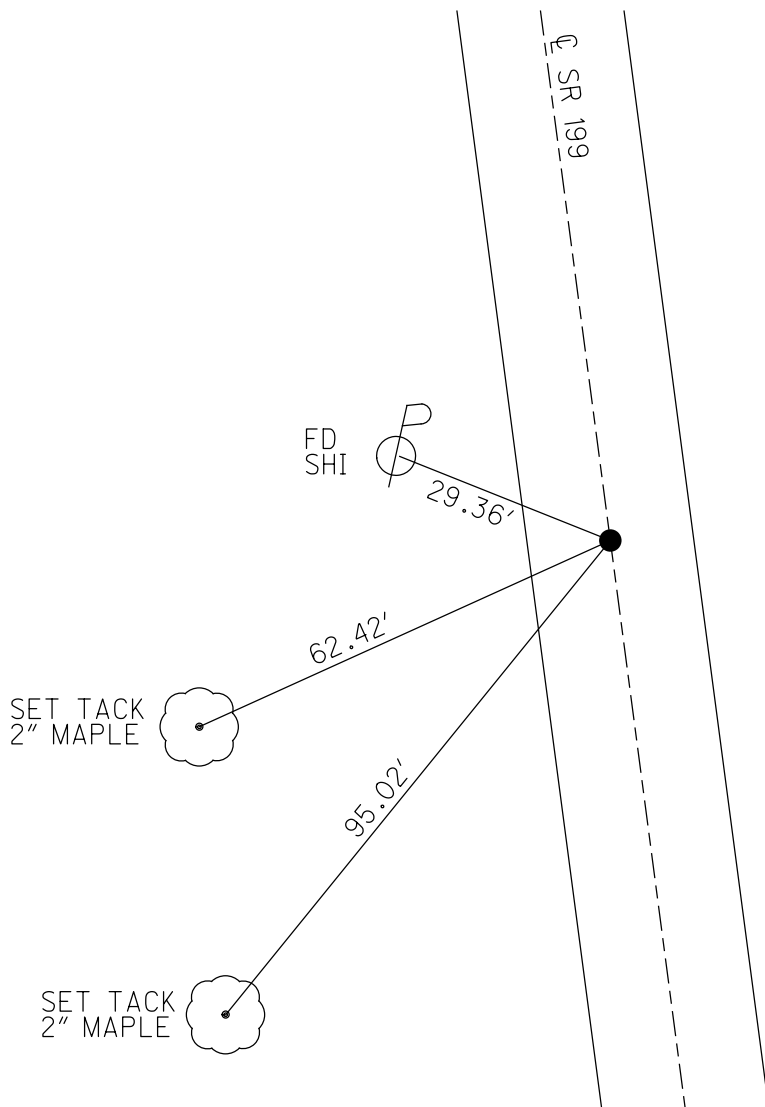
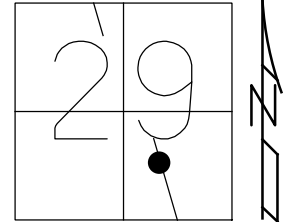

RECORD: P.O.T.
 STA. 225+25
 FD SM.R.R.SPIKE
 7/14/87, MDB
 SET SM.R.R.SPIKE
 8/25/87, MDB
 FD SM.R.R.SPIKE
 3/16/06, RGN
 8/18/09, MC
 SET MAG/WASHER
 11/10/09, MC
 FD MAG/WASHER
 REF29
 9/24/21, DSA

O.D.O.T. DISTRICT 2 SURVEY OFFICE (USE ONLY)

PERSONNEL	REFERENCE NO. <u>29</u>	SHEET <u>14</u> OF <u>45</u>
NOTES <u>HUSS</u>	DATE <u>08-18-09</u>	ROUTE <u>SR 199</u>
H.C. <u>CANTERBURY</u>	WEATHER <u>SUNNY</u>	COUNTY <u>WOOD</u>
R.C. <u>HUSS</u>	TEMP. <u>84° F</u>	TOWNSHIP <u>MONTGOMERY</u>
		SECTION <u>29</u>
		T <u>4</u> N R <u>12</u> E

TYPE MONUMENT PK NAIL
 ON SURFACE - ~~BELOW~~ ON
 LEFT - ℄ PAV'T - ~~RIGHT~~ 0.3'
11.8' TO RT. EDGE PAVEMENT
 S.L.M. 460+09

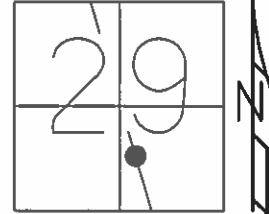

Grid: Northing: 586480.062 Easting: 1692171.155

RECORD

POT STA: 225+25
 SET PK NAIL

RECORD

07-14-87 MDB
 FD. SM. RRSPK
 08-25-87 MDB
 SET SM. RRSPK
 03-16-06 RGN
 FD. SM. RRSPK
 11-10-09 MC
 RESET MAG/W

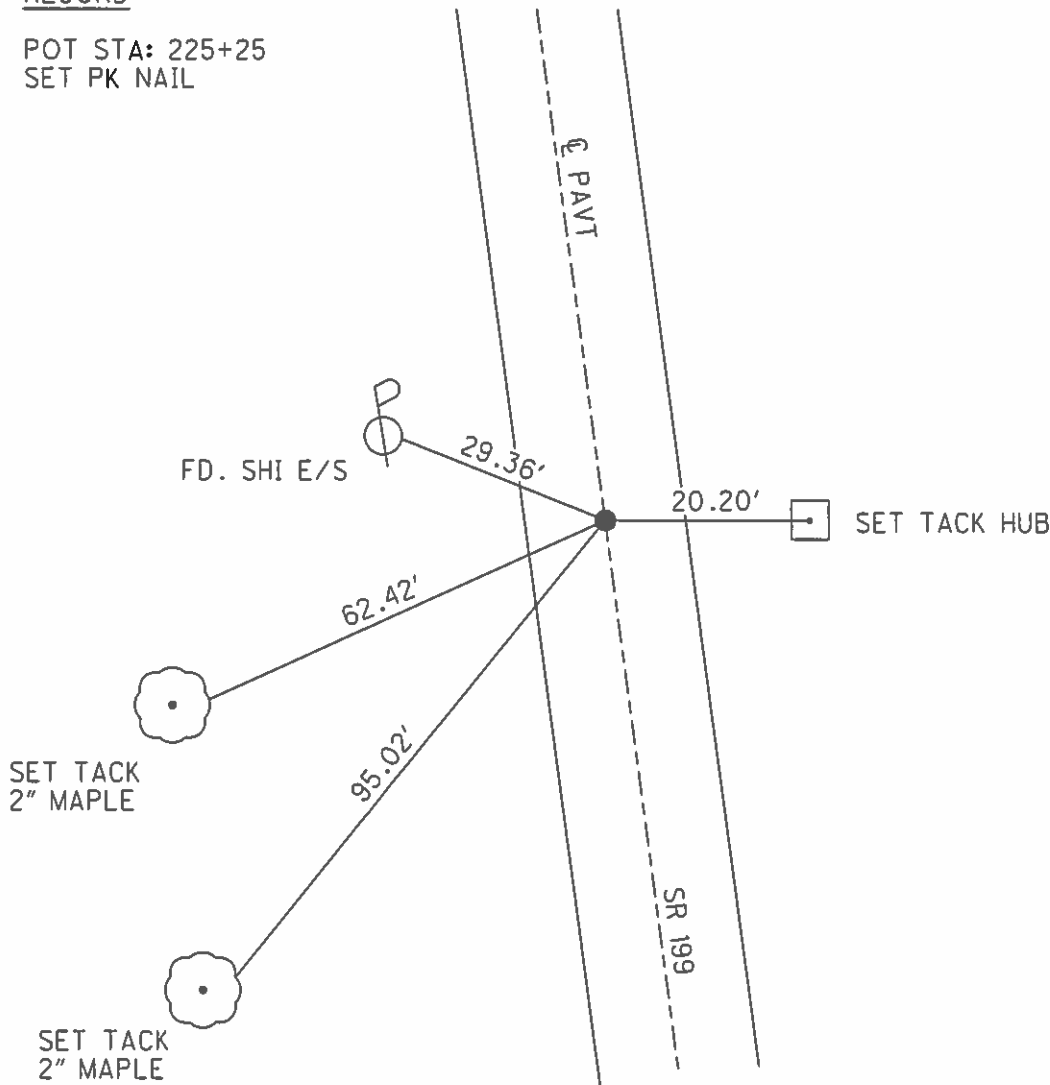

O.D.O.T. DISTRICT 2 SURVEY OFFICE

PERSONNEL

REFERENCE NO. 29

SHEET OF

NOTES BARWHEISEL

H.C. Loehrke

R.C. Hoffman

DATE 7-14-87

WEATHER SUNNY

TEMP. +75°

ROUTE 199

COUNTY WOOD

TOWNSHIP Montgomery

SECTION 29

T4 N R 12 E

TYPE MONUMENT PK NAIL

ON SURFACE - BELOW yes

LEFT - PAV'T. - RIGHT .3

11.7 TO Rt EDGE PAVEMENT

S.L.M. 460 + 04

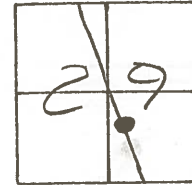

RECORD
P.O.T.
STA. 225+25
SET PK

Set Sm RR Spk
8-17-87
DDB

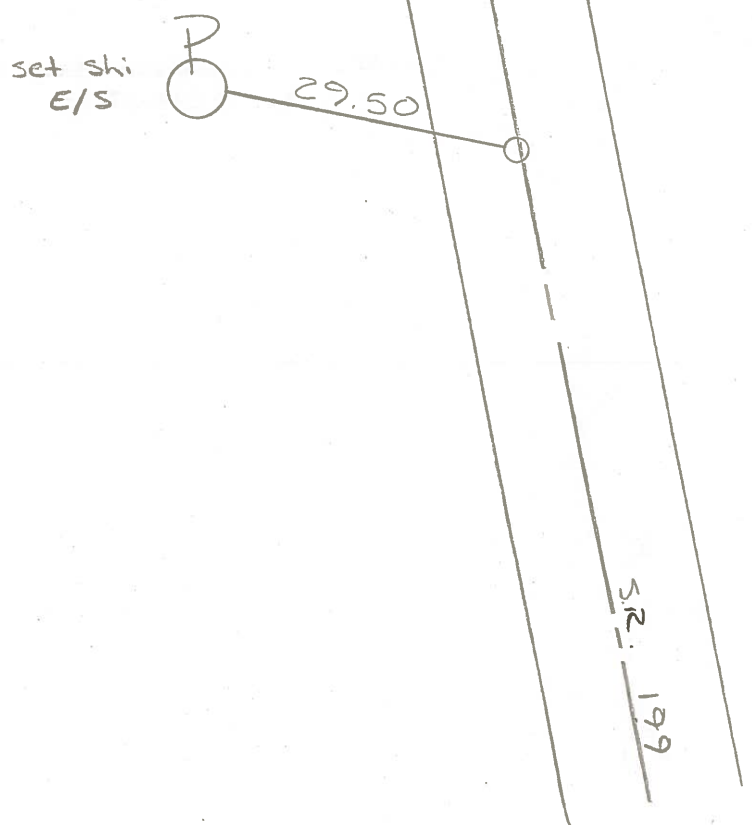

County WOOD S.R. 199

Township MONTGOMERY

Section _____

T N, R E

Personnel BURNSIDE

SMITH

BOWERS

Date 1-3-72 ^{CHKD} (5-22-78)

Weather CLEAR

Temp. +45°

19	20
30	29



#29

P.O.T.

STA. 225+25
SET P.K.

SHI. IN 6"
HACKBERRY
CLUMP

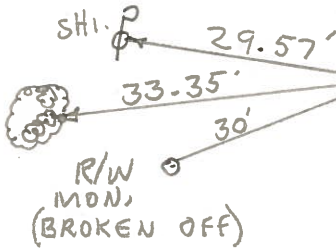

CTR. R/W
MON.

SHI. IN 14"
CATALPA

SHI. IN 14"
CATALPA

199

PERSONNEL	TITLE	PERSONNEL	TITLE	COUNTY	DATE
BURNSIDE				WOOD	1-3-72
SMITH				S. R. 199	WEATHER CLEAR
BOWERS				SEC.	TEMP. +45°

DESCRIPTION	LEFT	CENTER LINE	RIGHT	JOB NO.
-------------	------	-------------	-------	---------

OK-S-22-78
R.B.

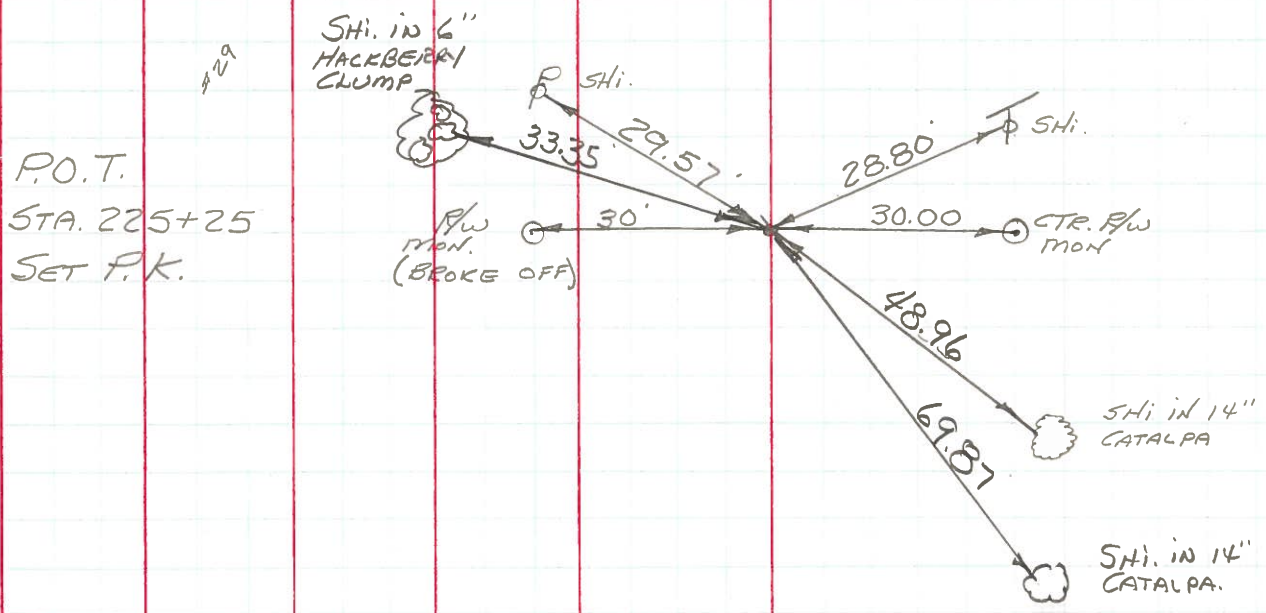

#29
 P.O.T.
 STA. 225+25
 SET P.K.