

O.D.O.T. DISTRICT 2 SURVEY OFFICE (USE ONLY)

PERSONNEL _____ REFERENCE NO. 34 A SHEET 22 OF 45
NOTES HUSS DATE 8/21/09 ROUTE SR 199
H.C. CANTERBURY WEATHER CLOUDY COUNTY WOOD
R.C. BARNHISEL TEMP. 81° TOWNSHIP MONTGOMERY
DWG BY RHOADES PID 101286 SECTION 17
T 4 N R 12 E

TYPE MONUMENT MONBOX
ON SURFACE - ~~BELOW~~ ON
OFFSET C PAVEMENT 0.3' ~~±~~ : RT
11.9' TO RT EDGE PAVEMENT
STATION: 571+25
HORZ.DATUM: NAD83(2011) GEOID: 2012A
GRID: NORTHING: 597369.107 EASTING: 1691517.807

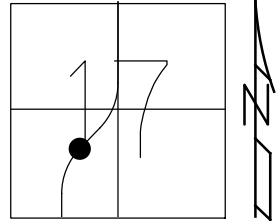

RECORD: S.T.
STA. 571+03
FD MONBOX
7/15/87, MDB
3/16/06, RGN
8/18/09, MC
9/16/21, DSA

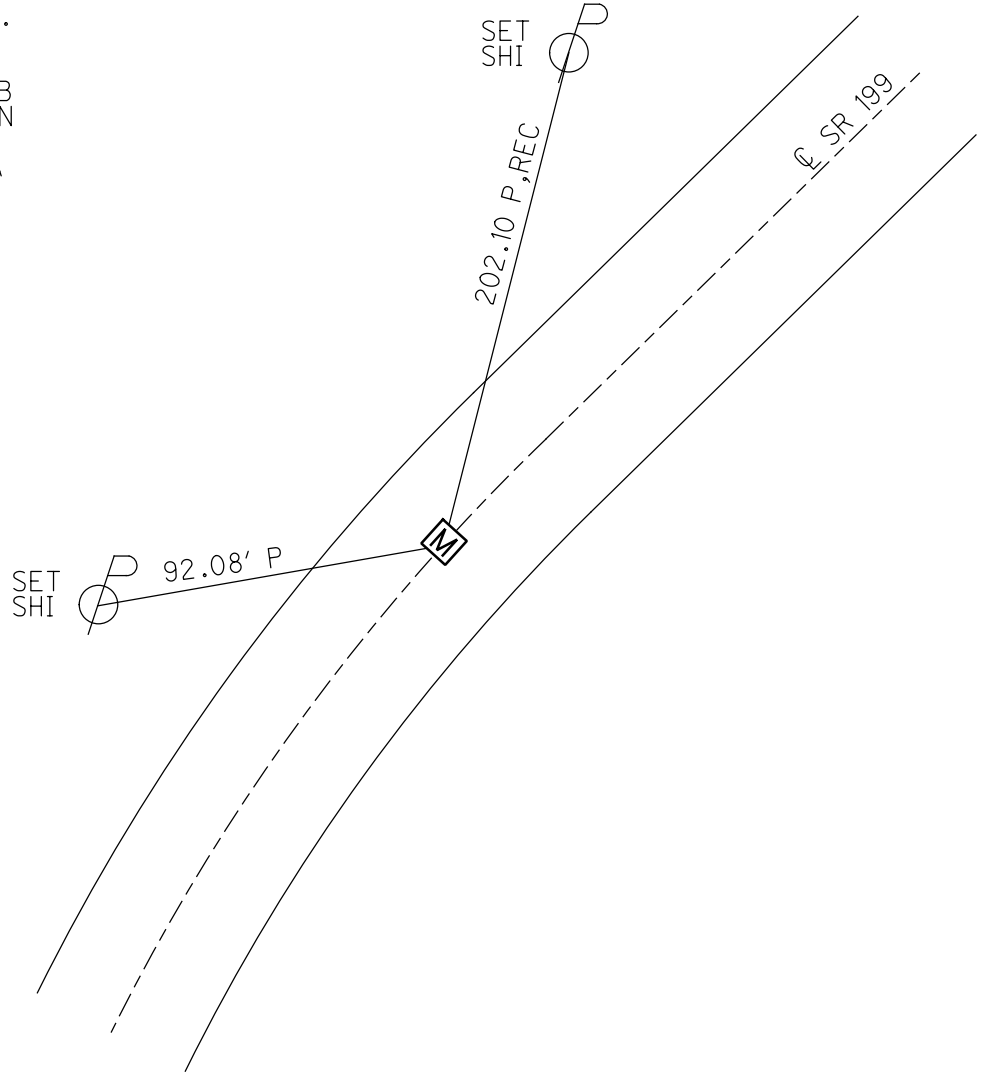

O.D.O.T. DISTRICT 2 SURVEY OFFICE (USE ONLY)

PERSONNEL	REFERENCE NO. <u>34A</u>	SHEET <u>22</u> OF <u>45</u>
NOTES <u>HUSS</u>	DATE <u>08-21-09</u>	ROUTE <u>SR 199</u>
H.C. <u>CANTERBURY</u>	WEATHER <u>CLOUDY</u>	COUNTY <u>WOOD</u>
R.C. <u>BARNHESEL</u>	TEMP. <u>81° F</u>	TOWNSHIP <u>MONTGOMERY</u>
		SECTION <u>17</u>
		T <u>4</u> N R <u>12</u> E

TYPE MONUMENT MON. BOX
 ON SURFACE - ~~BELOW~~ ON
~~LEFT~~ - Q PAV'T - RIGHT 0.3'
11.9' TO RT. EDGE PAVEMENT
 S.L.M. 571+25
 Grid: Northing: 597369.107 Easting: 1691517.807

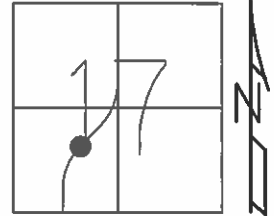

RECORD

S.T.
 STA: 507+81.39 BK
 STA: 571+03.00 AH
 IRON MON BOX

07-15-87 MDB
 FD. MON BOX

03-16-06 RGN
 FD. MON BOX

ALL MEASUREMENTS
 ARE PLUMBED

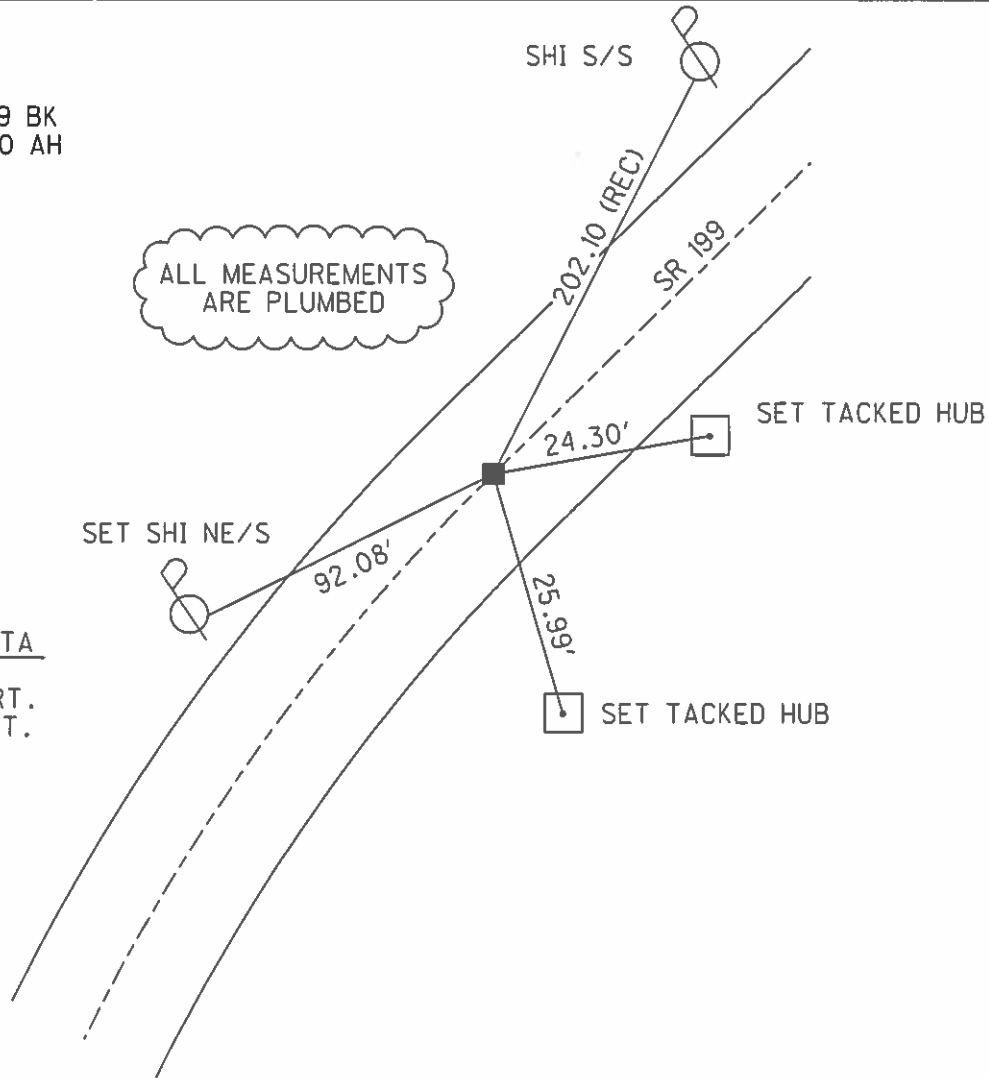

RECORD
NEW CURVE DATA

$\Delta = 33^{\circ}-08'$ RT.
 $\Delta_c = 17^{\circ}-08'$ RT.
 DC = $04^{\circ}-00'$
 LC = 428.33'
 RC = 1432.39'
 $\theta_s = 08^{\circ}$
 TS = 627.36'
 LS = 400'
 ES = 66.9'
 Xc = 399.22'
 Yc = 18.59'
 P = 4.65'
 K = 199.87'
 LT = 266.94'
 ST = 133.58'
 LC = 399.65'

County WOOD S.R. 199

Township MONTGOMERY

Section 17

T N, R E

Personnel BURNSIDE

SMITH

BOWERS

HOLCOMBE

Date 9-17-71 (CHKD. 5-25-78)

Weather CLEAR

Temp. +67°

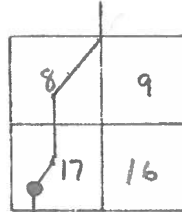

#34

S.T.
STA. 507+81.39 BK=
571+03.00 AH.
IRON MONUMENT BOX

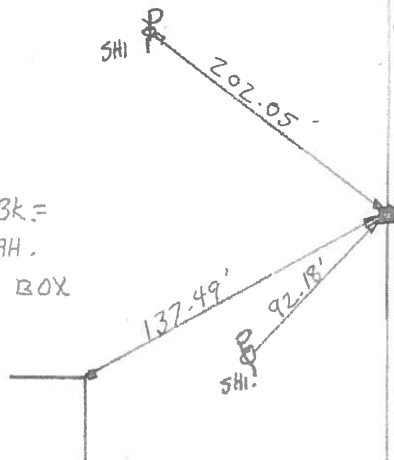

NOTE: ALL MEASUREMENTS WERE TAKEN TO 1" IRON PIN IN MONUMENT BOX WHERE INDICATED AS SUCH.

NEW CURVE DATA:

A = 330°-08' RT. Os = 8°
 Δc = 17°-08' RT. Ts = 627.36
 Dc = 40°-00' Ls = 400'
 Lc = 428.33' Es = 66.9'
 Rc = 1432.39' Xc = 399.22
 Yc = 18.59
 P = 4.65'
 K = 199.87
 LT = 266.94
 ST = 133.58
 LC = 399.65

P.I.
STA. 564+80.42
CONC. MON.
Δ = 330°-08' RT.

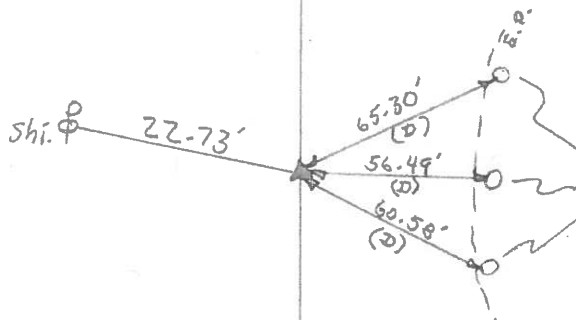

P.K. NAILS IN WEST EDGE PAVEMENT

T.S.
STA. 558+53.06
IRON MON. BOX

