

O.D.O.T. DISTRICT 2 SURVEY OFFICE (USE ONLY)

PERSONNEL _____ REFERENCE NO. 36 SHEET 25 OF 45
 NOTES HUSS DATE 8/21/09 ROUTE SR 199
 H.C. CANTERBURY WEATHER SUNNY COUNTY WOOD
 R.C. HUSS TEMP. 85° TOWNSHIP MONTGOMERY
 DWG BY RHOADES PID 101286 SECTION 8
 T 4 N R 12 E

TYPE MONUMENT MONBOX
 ON SURFACE - ~~BELOW~~ ON
 OFFSET C PAVEMENT ON LT : RT
- TO - EDGE PAVEMENT
 STATION: 608+91

HORZ. DATUM: NAD83(2011) GEOID: 2012A
 GRID: NORTHING: 600840.767 EASTING: 1692557.816

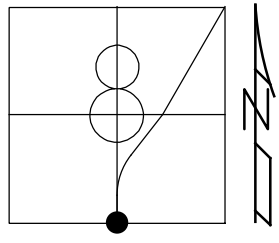

RECORD: P.I.
 STA. 608+90.19
 $\Delta = 00^\circ 29' \text{ LT}$
 FD MONBOX
 7/15/87, MDB
 3/16/06, RGN
 8/21/09, MC
 9/16/21, DSA

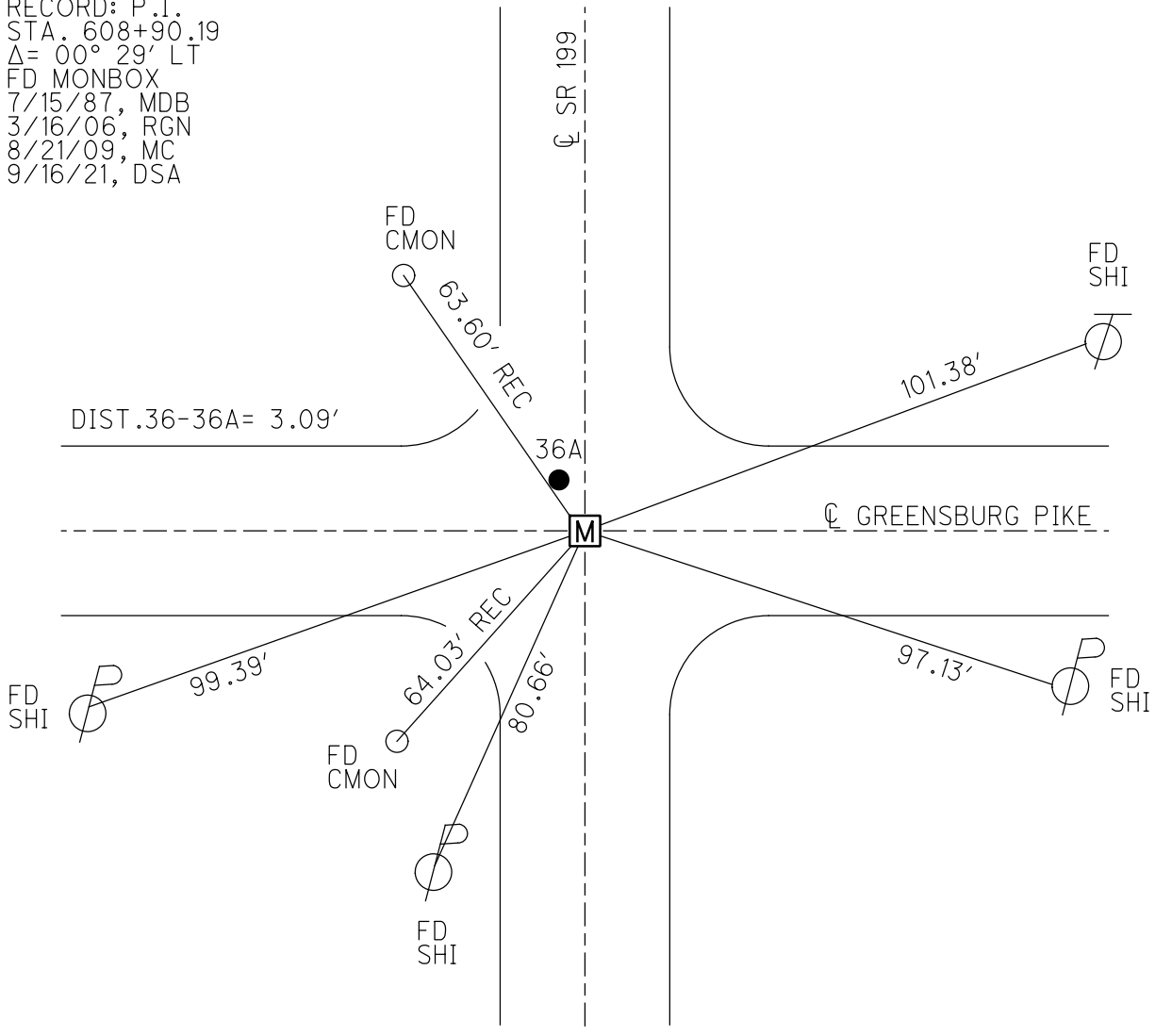

O.D.O.T. DISTRICT 2 SURVEY OFFICE (USE ONLY)

PERSONNEL	REFERENCE NO. <u>36</u>	SHEET <u>25</u> OF <u>45</u>
NOTES <u>HUSS</u>	DATE <u>08-21-09</u>	ROUTE <u>SR 199</u>
H.C. <u>CANTERBURY</u>	WEATHER <u>SUNNY</u>	COUNTY <u>WOOD</u>
R.C. <u>HUSS</u>	TEMP. <u>85° F</u>	TOWNSHIP <u>MONTGOMERY</u>
		SECTION <u>8</u>
		T <u>4</u> N R <u>12</u> E

TYPE MONUMENT MON. BOX
 ON SURFACE - ~~BELOW~~ ON
~~LEFT~~ - Q PAV'T - ~~RIGHT~~ ON
 TO EDGE PAVEMENT
 S.L.M. 608+91
 Grid: Northing: 600840.767 Easting: 1692557.816

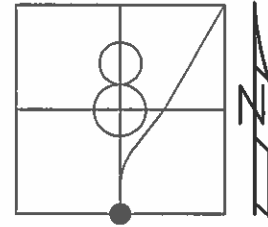

RECORD

07-15-87 MDB
 FD. MON BOX
 03-16-06 RGN
 FD. MON BOX

RECORD

Q SURVEY
 PI STA: 608+90.19
 $\Delta = 00^\circ - 29' \text{ LT. (REC.)}$
 MON BOX

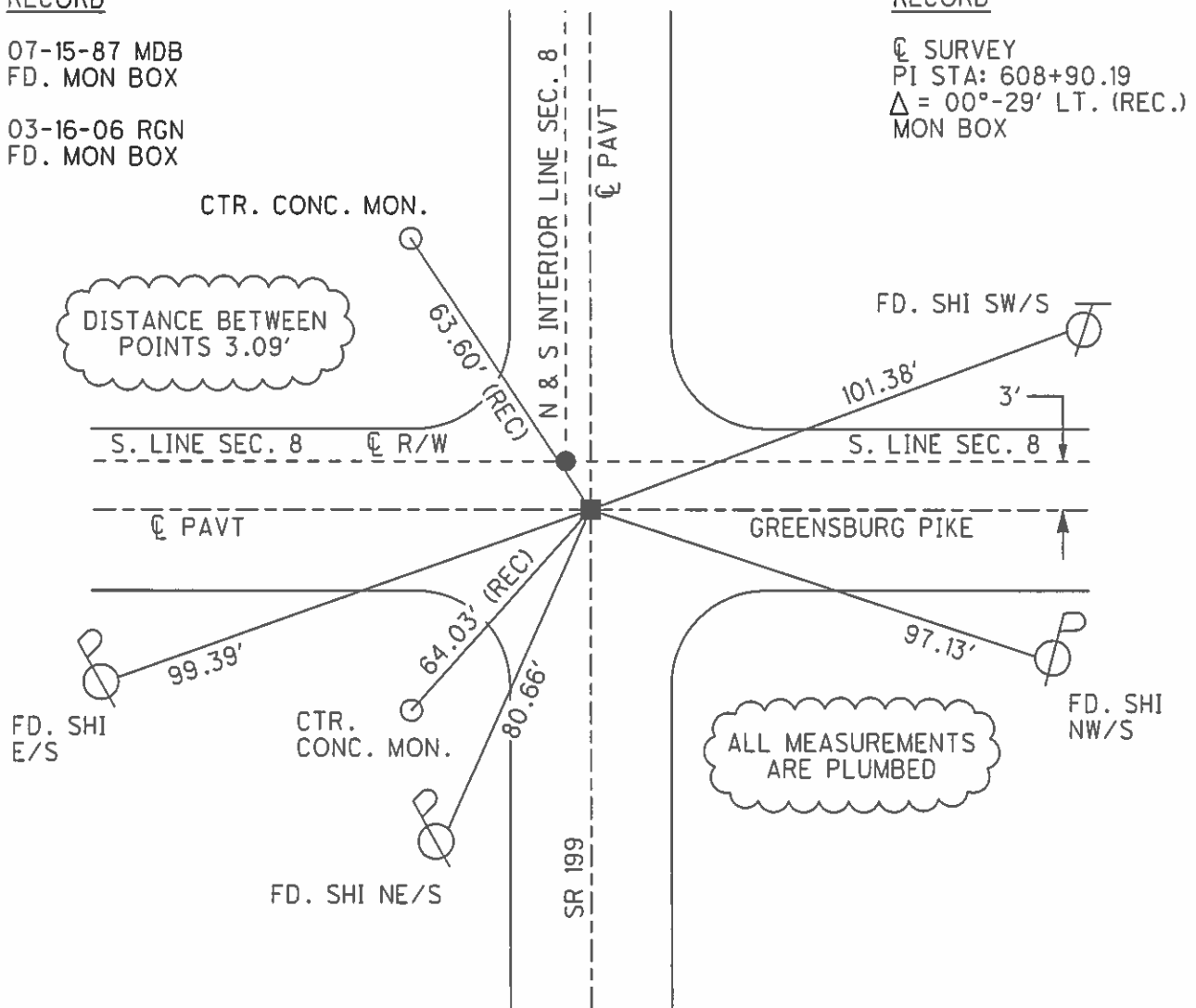

O.D.O.T. DISTRICT 2 SURVEY OFFICE

PERSONNEL

REFERENCE NO. 36

SHEET OF

NOTES BARNHISEL

H.C. Loehcke

DATE 7-15-87

ROUTE 199

R.C. HOFFMAN

WEATHER SUNNY

COUNTY WOOD

TEMP. +75°

TOWNSHIP Montgomery

SECTION 8

T 4 N R 12 E

TYPE MONUMENT P.I. MON BOX / DRAG TOOTH

ON SURFACE - BELOW yes Below 2"

LEFT- & PAV'T. - RIGHT E-M.B. .7 Lt

 TO EDGE PAVEMENT

S.L.M. 608+89 - MON BOX (3.09 Between)

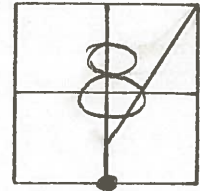

Note:
Top MISSING
& used Iron
Rod.

Set Sm RR Spk
7-27-87
MDB

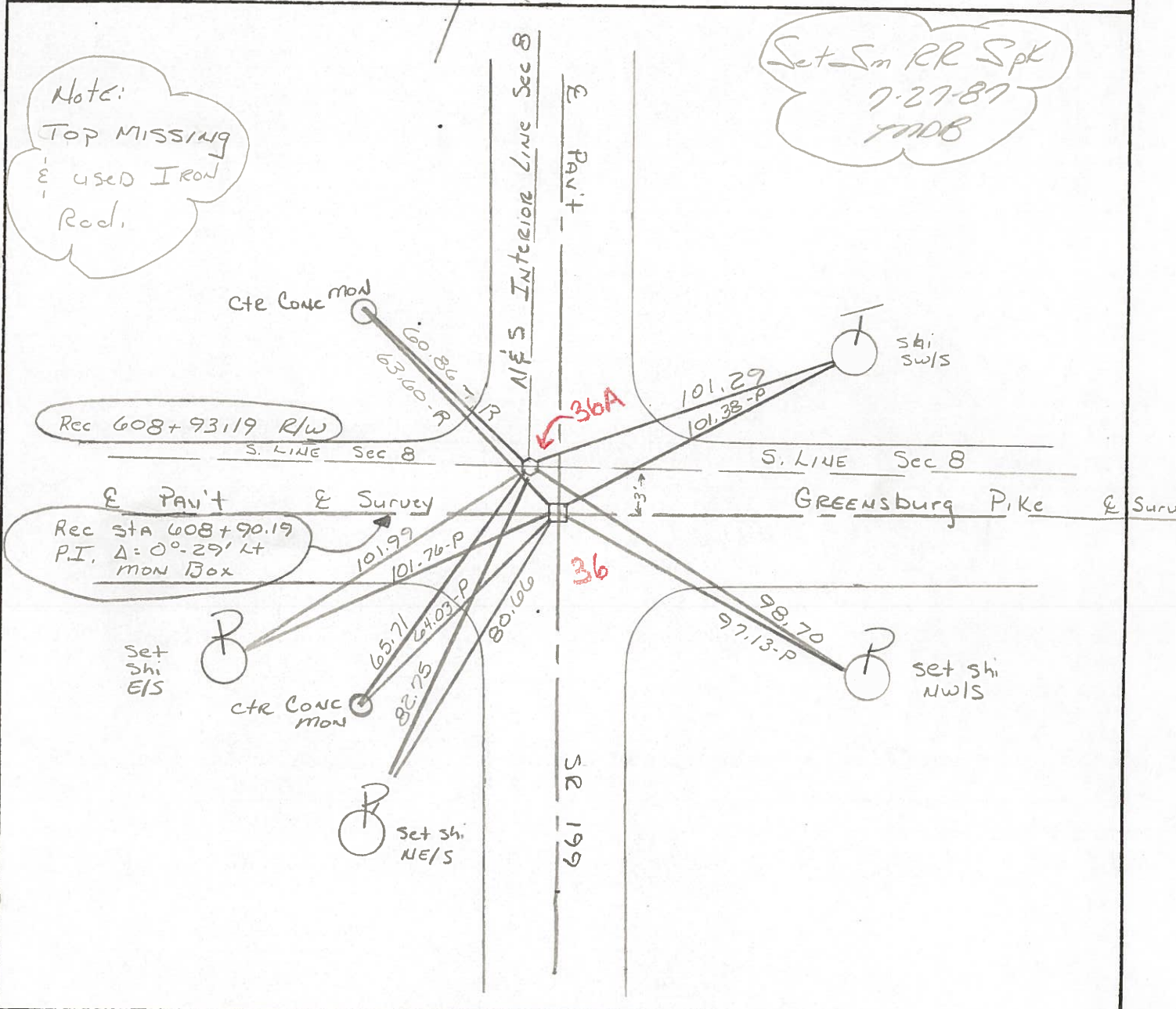

County WOOD S.R. 199

Township MONTGOMERY

Section 8

T4N, R12E

Personnel BURNSIDE
SMITH
BOWERS
HOLCOMBE

Date 10-4-71 (CHKD 5-25-78)

Weather CLEAR

Temp. +72°

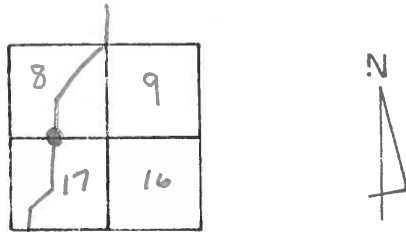

#36

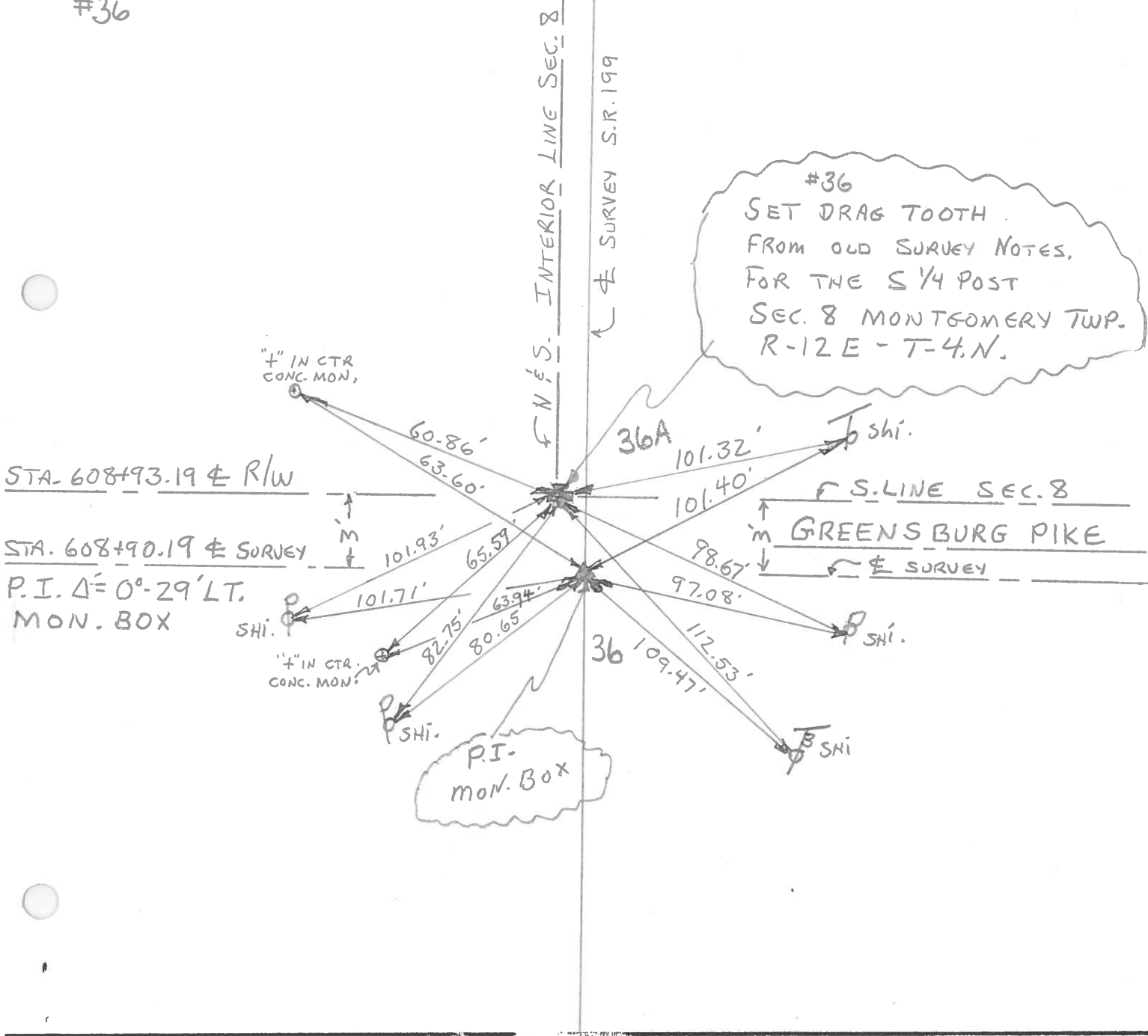

PERSONNEL	TITLE	PERSONNEL	TITLE
BURNSIDE			
SMITH			
POWERS			
HOLCOMBE			

COUNTY WOOD DATE 10-4-71
 S. R. 199 WEATHER CLEAR
 SEC. GREENSBURG PIKE TEMP. +72°

DESCRIPTION S. 1/4 Post SEC. 8 MONTGOMERY TWP. JOB NO. _____

