

O.D.O.T. DISTRICT 2 SURVEY OFFICE (USE ONLY)

PERSONNEL _____ REFERENCE NO. 36 A SHEET 26 OF 45
 NOTES O'DONNELL DATE 6/1/21 ROUTE SR 199
 H.C. AUBLE WEATHER CLOUDY COUNTY WOOD
 R.C. O'DONNELL TEMP. 70° TOWNSHIP MONTGOMERY
 DWG BY RHOADES PID 101286 SECTION 8
 T 4 N R 12 E

TYPE MONUMENT MAG/WASHER
 ON SURFACE - ~~BELOW~~ ON _____
 OFFSET ☐ PAVEMENT 0.5' LT : ~~RT~~
 - TO - EDGE PAVEMENT
 STATION: 608+94

HORZ.DATUM: NAD83(2011) GEOID: 2012A
 GRID: NORTHING: 600843.723 EASTING: 1692557.137

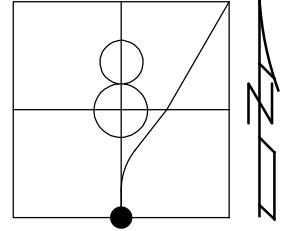

RECORD: ☐ R/W
 STA. 608+93.19
 $\Delta = 00^\circ 29' \text{ LT}$
 FD DRAG TOOTH
 2" DOWN
 7/14/87, MDB
 SET SM.R.R.SPIKE
 7/27/87, MDB
 FD SM.R.R.SPIKE
 3/16/06, RGN
 SET MAG/WASHER
 REFA36
 9/24/21, DSA

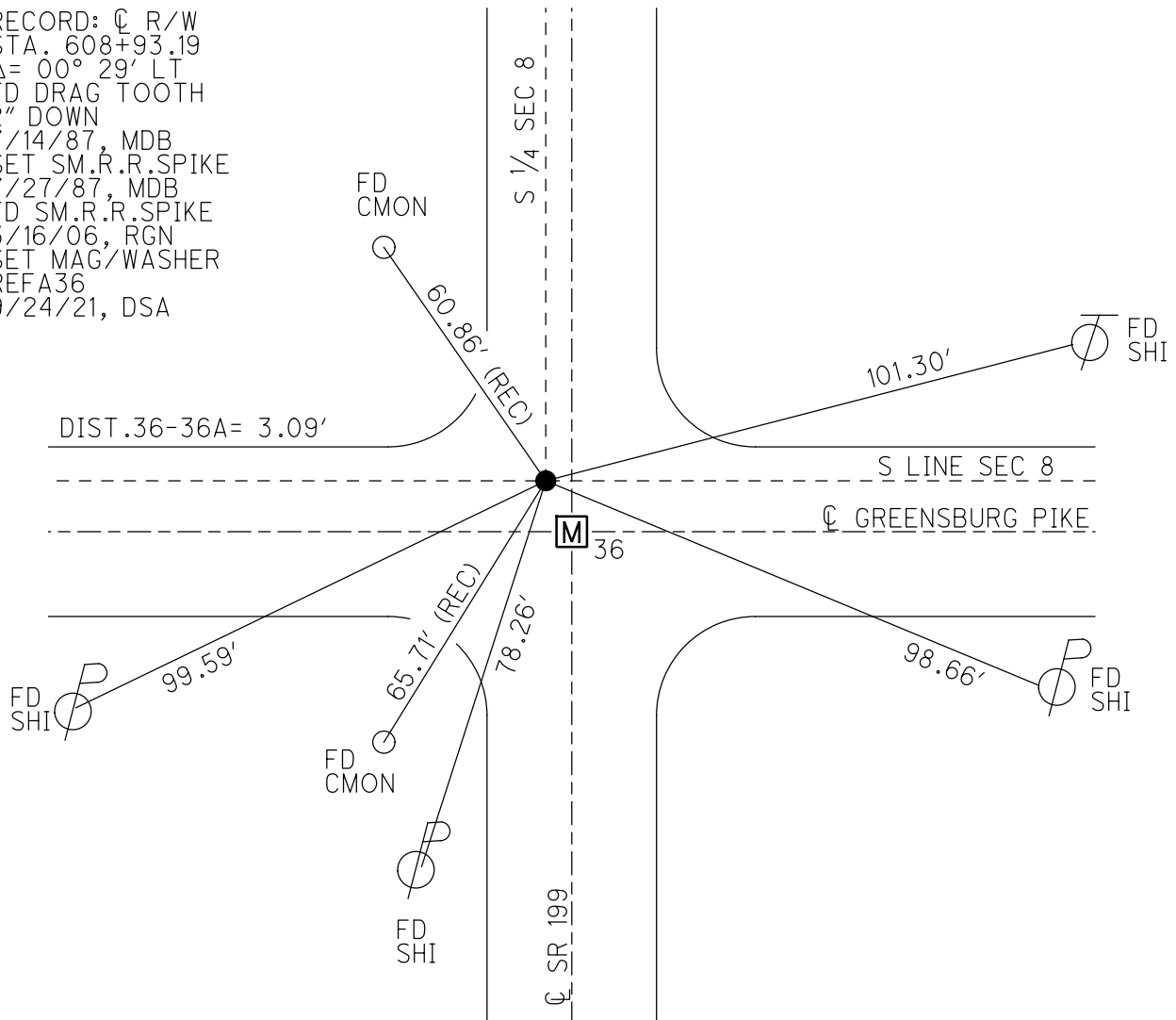

O.D.O.T. DISTRICT 2 SURVEY OFFICE (USE ONLY)

PERSONNEL	REFERENCE NO. <u>36A</u>	SHEET <u>26</u> OF <u>45</u>
NOTES <u>HUSS</u>	DATE <u>08-21-09</u>	ROUTE <u>SR 199</u>
H.C. <u>CANTERBURY</u>	WEATHER <u>SUNNY</u>	COUNTY <u>WOOD</u>
R.C. <u>HUSS</u>	TEMP. <u>85° F</u>	TOWNSHIP <u>MONTGOMERY</u>
		SECTION <u>8</u>
		T <u>4</u> N R <u>12</u> E

TYPE MONUMENT MON. BOX
 ON SURFACE - ~~BELOW~~ ON
 LEFT - ☉ PAV'T - ~~RIGHT~~ 0.5'
- TO - EDGE PAVEMENT
 S.L.M. 608+94
 Grid: Northing: 600843.723 Easting: 1692557.137

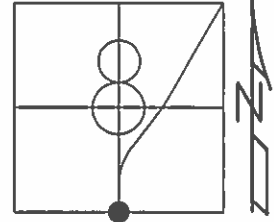

RECORD

07-14-87 MDB
 FD. DRAG TOOTH
 07-27-87 MDB
 SET SM. RRSPK
 03-16-06 RGN
 FD. MON BOX
 11-09-09 MC
 RESET MAG/W

RECORD

☉ R/W
 STA: 608+93.19
 $\Delta = 00^\circ-29'$ LT. (REC.)
 MON BOX

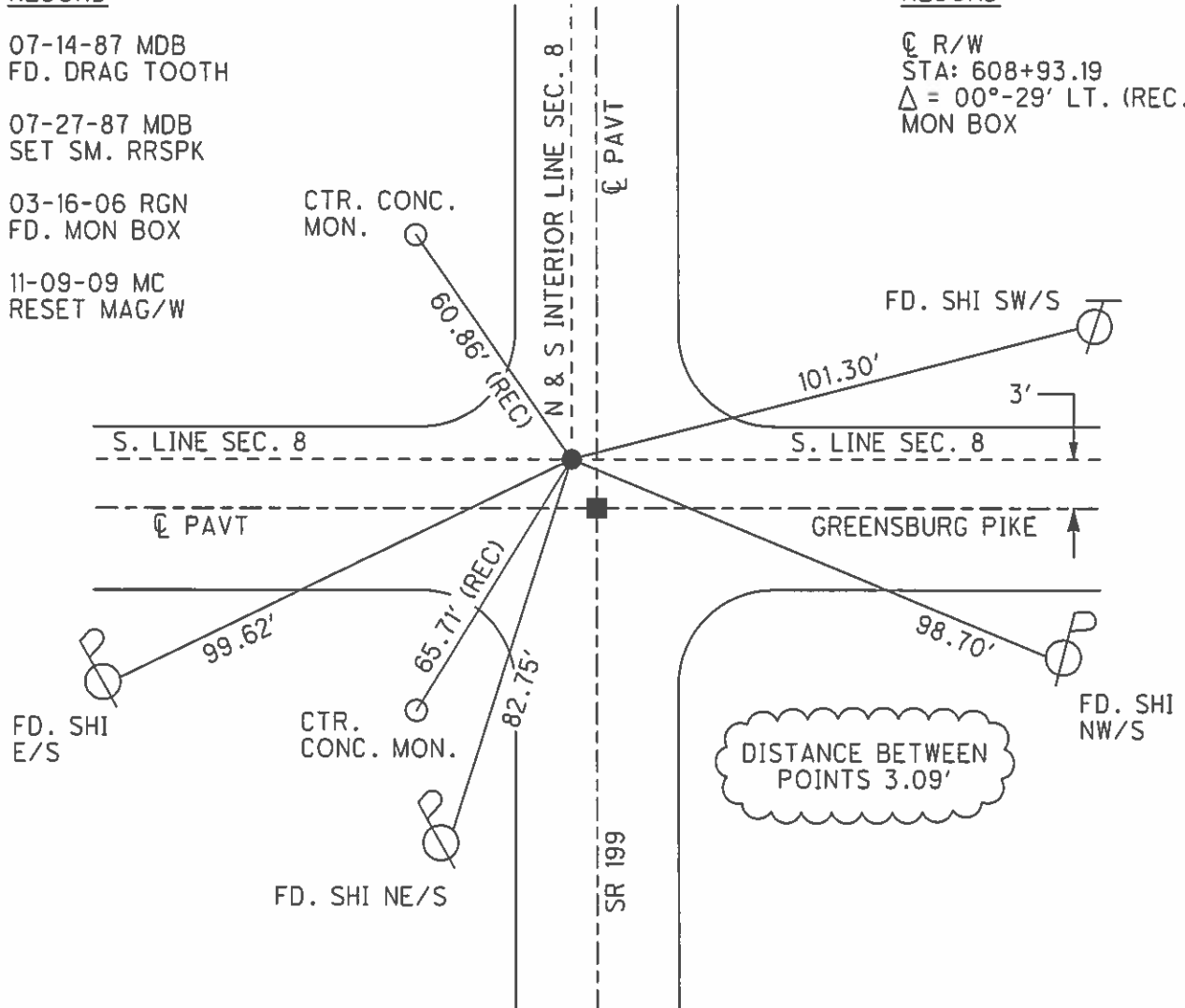

O.D.O.T. DISTRICT 2 SURVEY OFFICE

PERSONNEL

REFERENCE NO. 36

SHEET OF

NOTES BARNHISEL

H.C. Loehake

R.C. HOFFMAN

DATE 7-15-87

WEATHER SUNNY

TEMP. +75°

ROUTE 199

COUNTY Wood

TOWNSHIP Montgomery

SECTION 8

T 4 N R 12 E

TYPE MONUMENT P.I. Mon Box DRAG TOOTH

ON SURFACE - BELOW yes Below 2"

LEFT- & PAV'T. - RIGHT E-M.B. .7 Lt

- TO - EDGE PAVEMENT

S.L.M. 608+89 - Mon Box (3.09 Between)

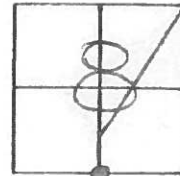

Note:
TOP MISSING
& USED IRON
ROD.

Set Sm RR Spk
7-27-87
M.B.

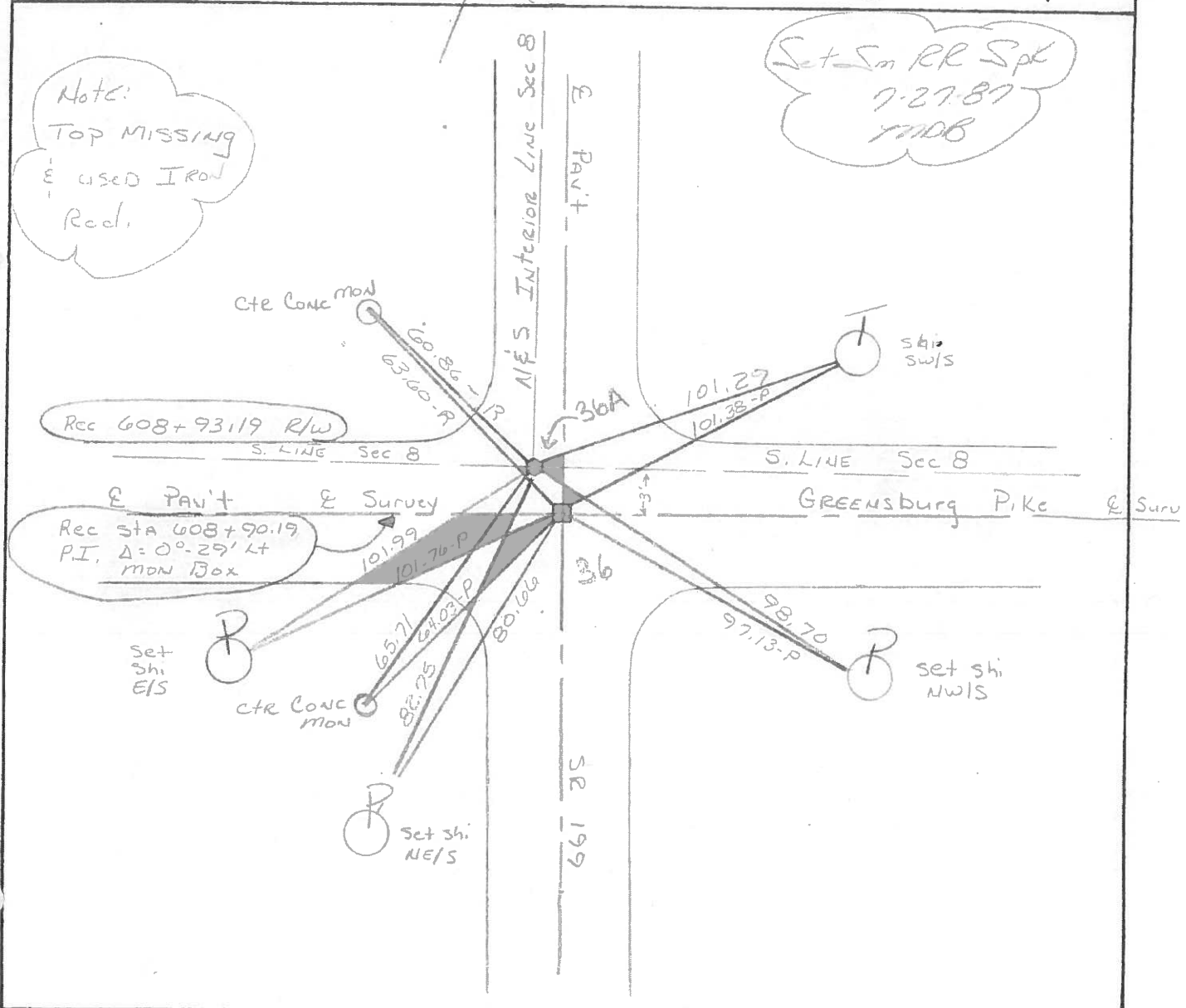

County WOOD S.R. 199

Township MONTGOMERY

Section 8

T4N, R12E

Personnel BURNSIDE

SMITH

BOWERS

HOLCOMBE

Date 10-4-71 (CHKD 5-25-78)

Weather CLEAR

Temp. +72°

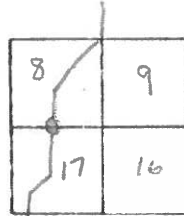

#36

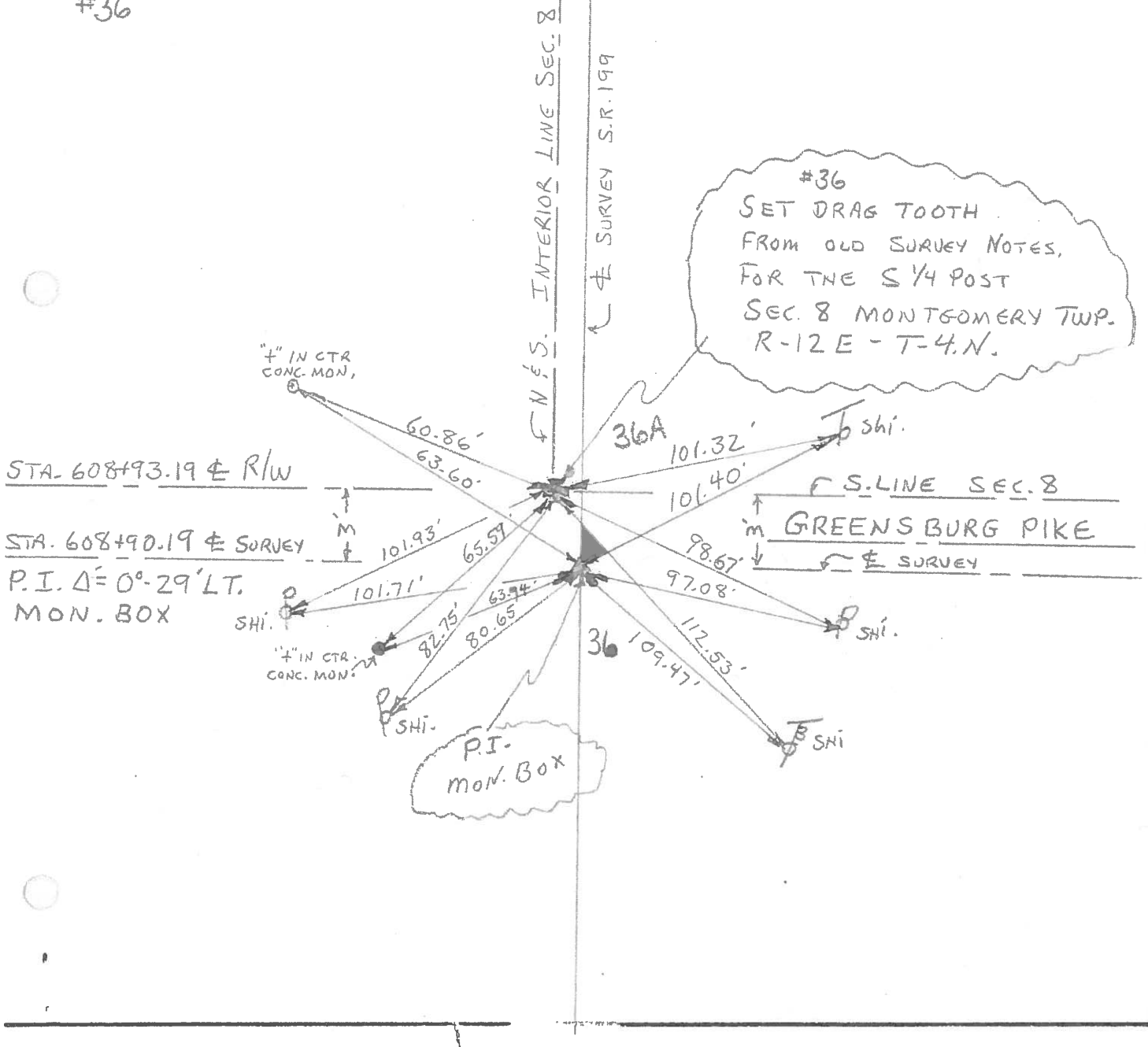

PERSONNEL	TITLE	PERSONNEL	TITLE
BURNSIDE			
SMITH			
POWERS			
HOLCOMBE			

COUNTY WOOD DATE 10-4-71
 S. R. 199 WEATHER CLEAR
 SEC. GREENSBURG PIKE TEMP. +72°

DESCRIPTION S. 1/4 Post SEC. 8 MONTGOMERY TWP. JOB NO. _____

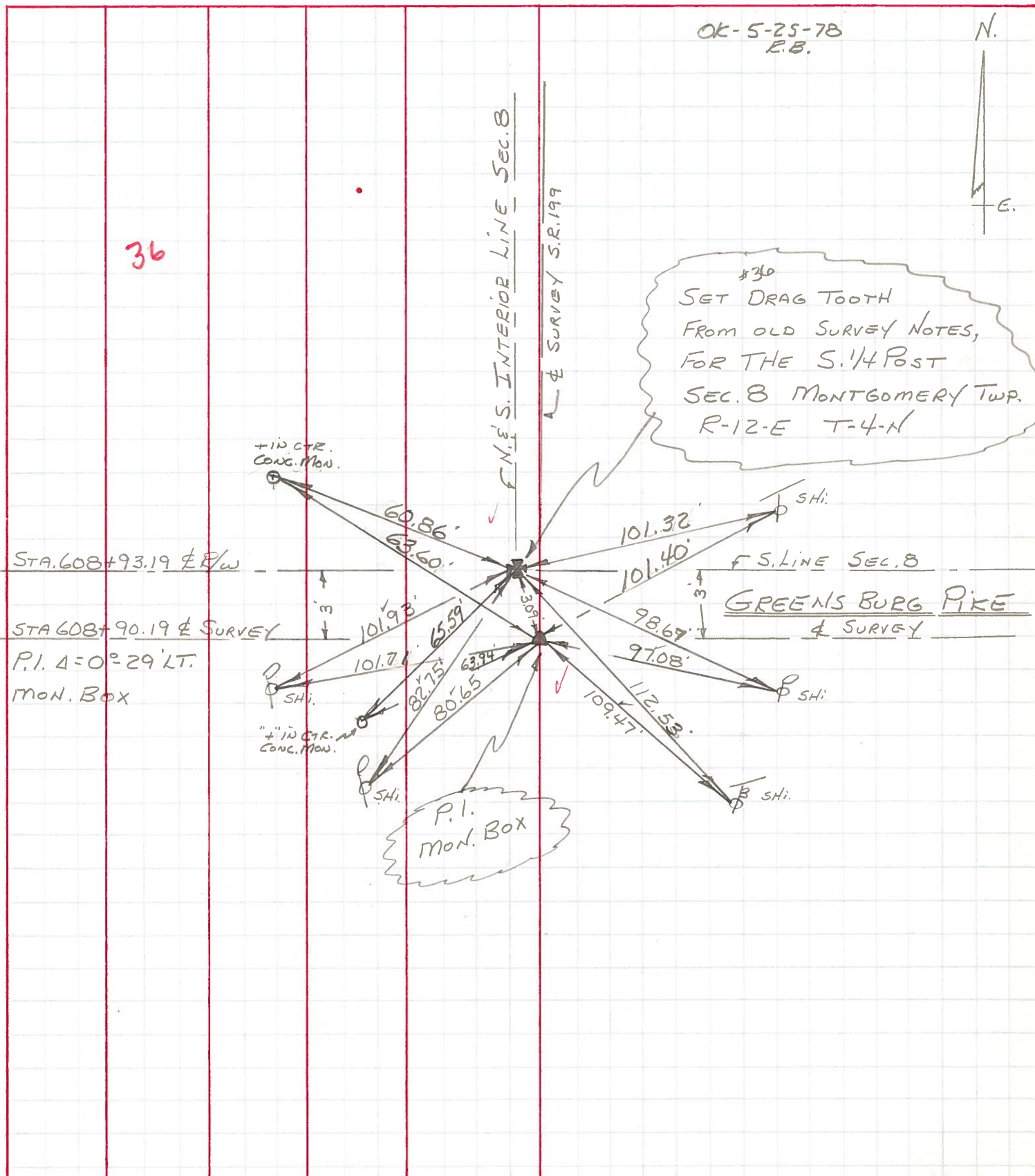

PERSONNEL TITLE PERSONNEL TITLE

COUNTY DATE

S. R. WEATHER

SEC. TEMP.

DESCRIPTION Section #17 Montgomery Twp

JOB NO.

LEFT

CENTER LINE

RIGHT

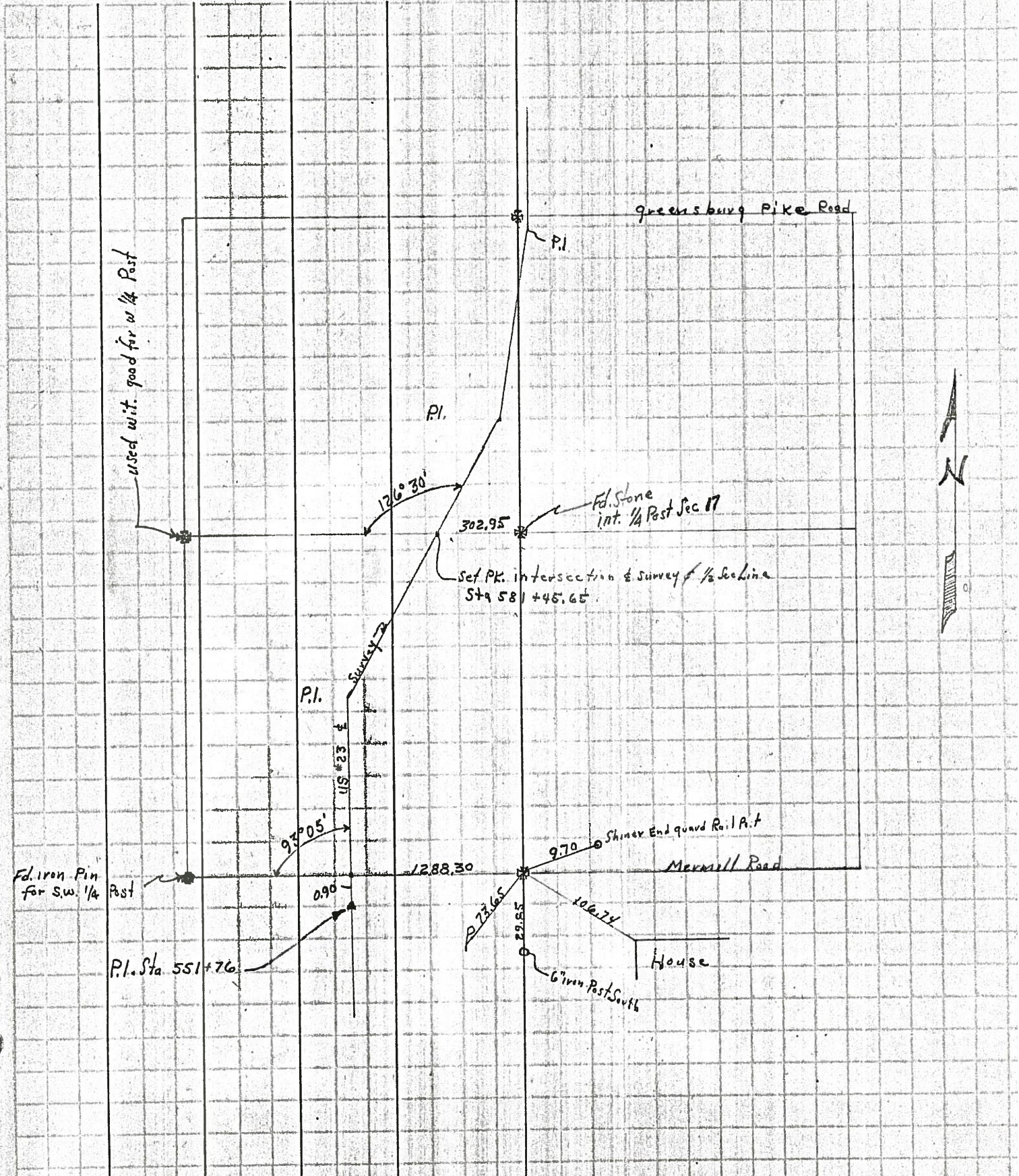

PERSONNEL	TITLE	PERSONNEL	TITLE	COUNTY	DATE
Morrison		Rice		Wood	Sept. 17 1962
Bowers				S. R. 45 #23	WEATHER Clear & Windy
Jameson				SEC. T4, N, R, 12, E	TEMP. 170°
Brum					

DESCRIPTION Property line Location JOB NO. _____

LEFT CENTER LINE RIGHT

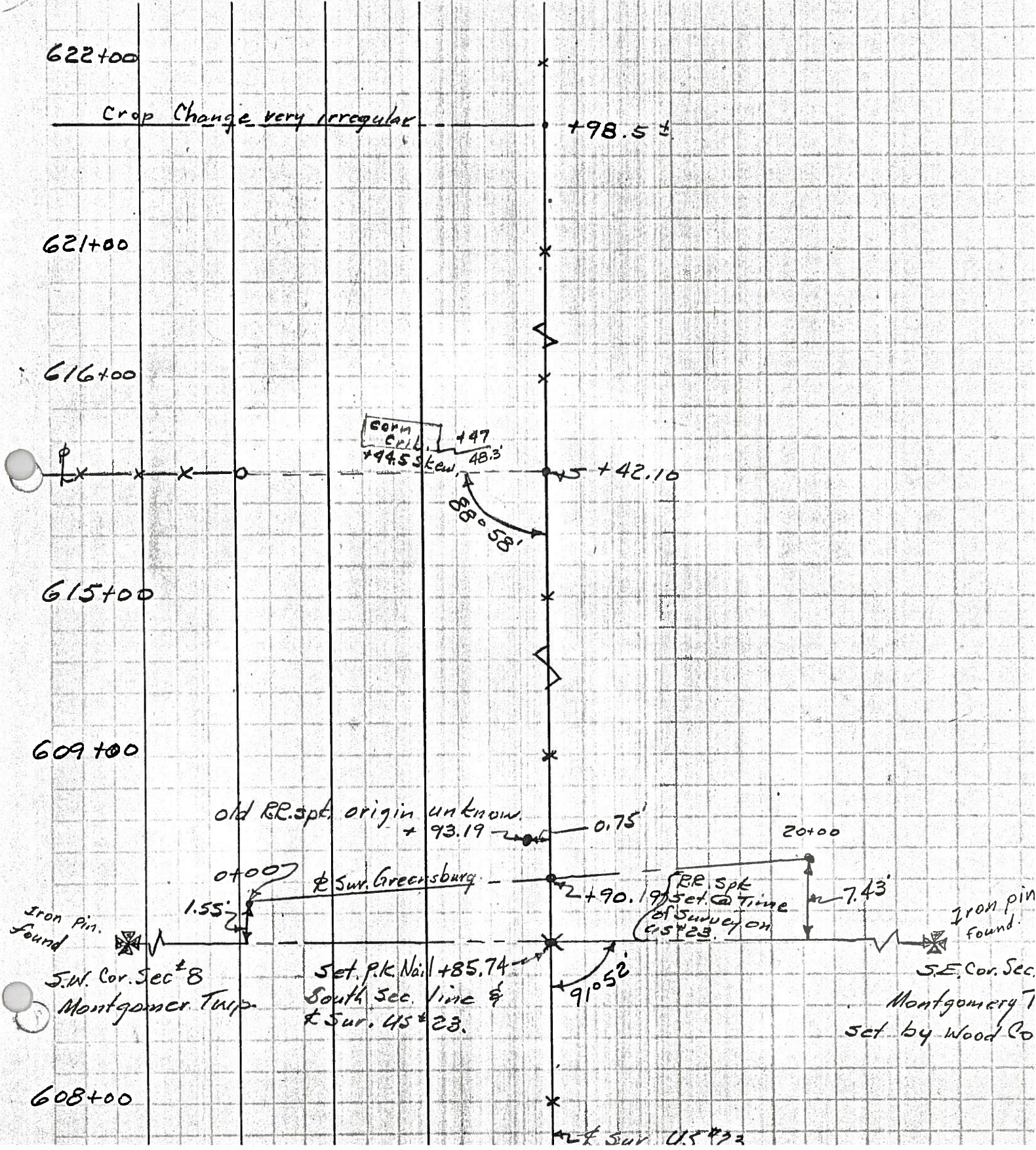

PERSONNEL	TITLE	PERSONNEL	TITLE
Silvester			
Burnside			
Smith			
Hickox			

COUNTY Wood

DATE Jan-3-1962

S. R. 23

WEATHER Clear Cold

SEC.

TEMP. 32°

DESCRIPTION Pl. wit. ties - Mermill Rd. North to U.S. 6

old Plan + S

JOB NO.

