

O.D.O.T. DISTRICT 2 SURVEY OFFICE (USE ONLY)

PERSONNEL _____ REFERENCE NO. 38 SHEET 29 OF 45
 NOTES HUSS DATE 8/21/09 ROUTE SR 199
 H.C. CANTERBURY WEATHER SUNNY COUNTY WOOD
 R.C. HUSS TEMP. 85° TOWNSHIP MONTGOMERY
 DWG BY _____ PID 101286 SECTION 8
 T 4 N R 12 E

TYPE MONUMENT MONBOX
 ON SURFACE - ~~BELOW~~ ON
 OFFSET Q PAVEMENT ON LT : RT
12.3' TO RT EDGE PAVEMENT
 STATION: 636+45

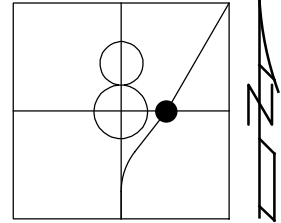

HORIZ.DATUM: NAD83(2011) GEOID: 2012A
 GRID: NORTHING: 603345.517 EASTING: 1693365.380

RECORD: T.S.
 STA. 636+89.37
 FD MONBOX
 7/15/87, MDB
 3/16/06, RGN
 8/21/09, MC
 9/16/21, DSA

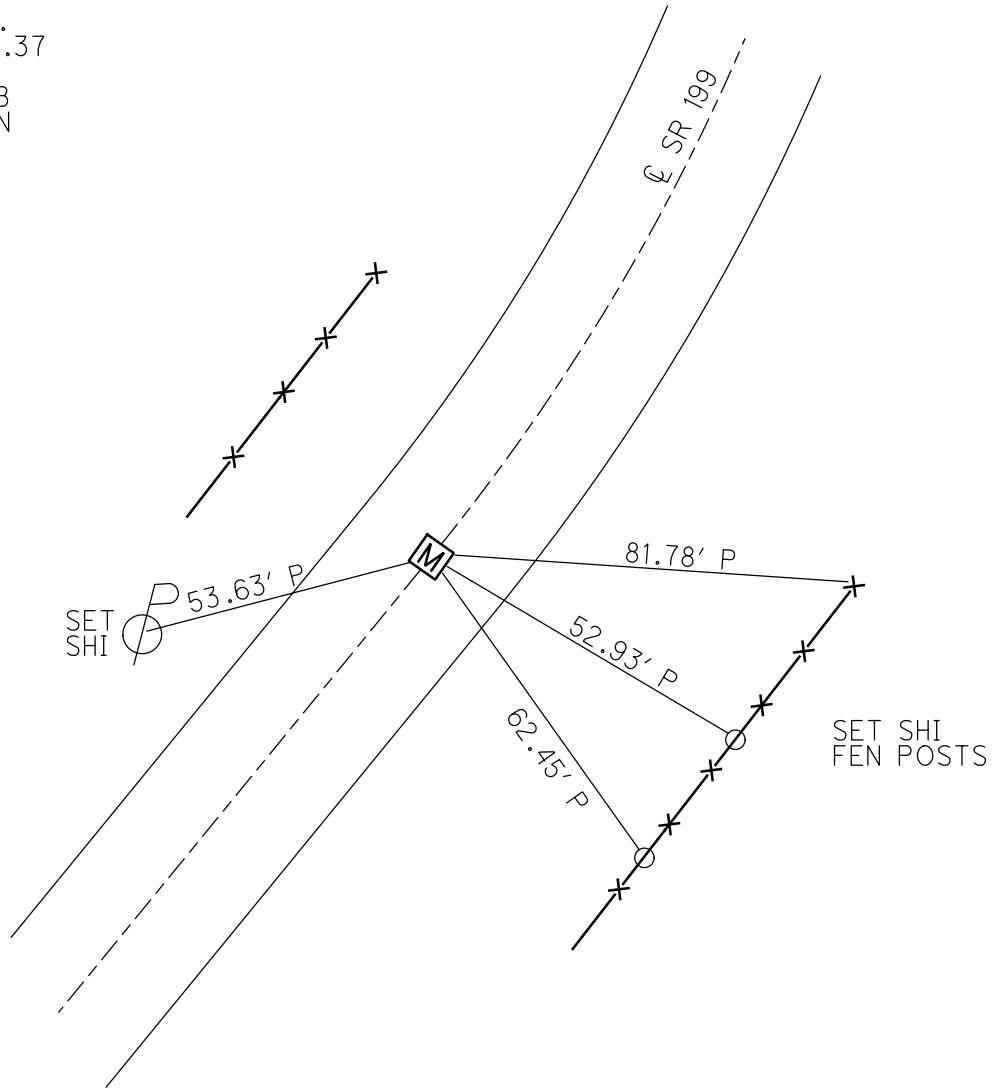

O.D.O.T. DISTRICT 2 SURVEY OFFICE (USE ONLY)

PERSONNEL	REFERENCE NO. <u>38</u>	SHEET <u>29</u> OF <u>45</u>
NOTES <u>HUSS</u>	DATE <u>08-21-09</u>	ROUTE <u>SR 199</u>
H.C. <u>CANTERBURY</u>	WEATHER <u>SUNNY</u>	COUNTY <u>WOOD</u>
R.C. <u>HUSS</u>	TEMP. <u>85° F</u>	TOWNSHIP <u>MONTGOMERY</u>
		SECTION <u>8</u>
		T <u>4</u> N R <u>12</u> E

TYPE MONUMENT MON. BOX
 ON SURFACE - ~~BELOW~~ ON
~~LEFT~~ - C PAV'T - ~~RIGHT~~ ON
12.3' TO RT. EDGE PAVEMENT
 S.L.M. 636+45

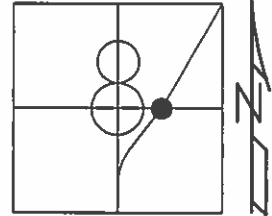

Grid: Northing: 603345.517 Easting: 1693365.380

RECORD

T.S.
 STA: 636+89.37
 IRON MON BOX

07-15-87 MDB
 FD. MON BOX

03-16-06 RGN
 FD. MON BOX

ALL MEASUREMENTS
 ARE PLUMBED

RECORD
NEW CURVE DATA

$\Delta = 05^\circ-34'$ LT.
 $\Delta_c = 00^\circ-34'$
 DC = $02^\circ-00'$
 LC = $28.33'$
 RC = $2864.79'$
 $\theta_s = 02^\circ-30'$
 TS = $264.31'$
 LS = $250'$
 ES = $4.29'$
 Xc = $249.95'$
 Yc = $3.64'$
 P = $0.91'$
 K = $124.99'$
 LT = $166.99'$
 ST = $83.36'$
 LC = $249.97'$

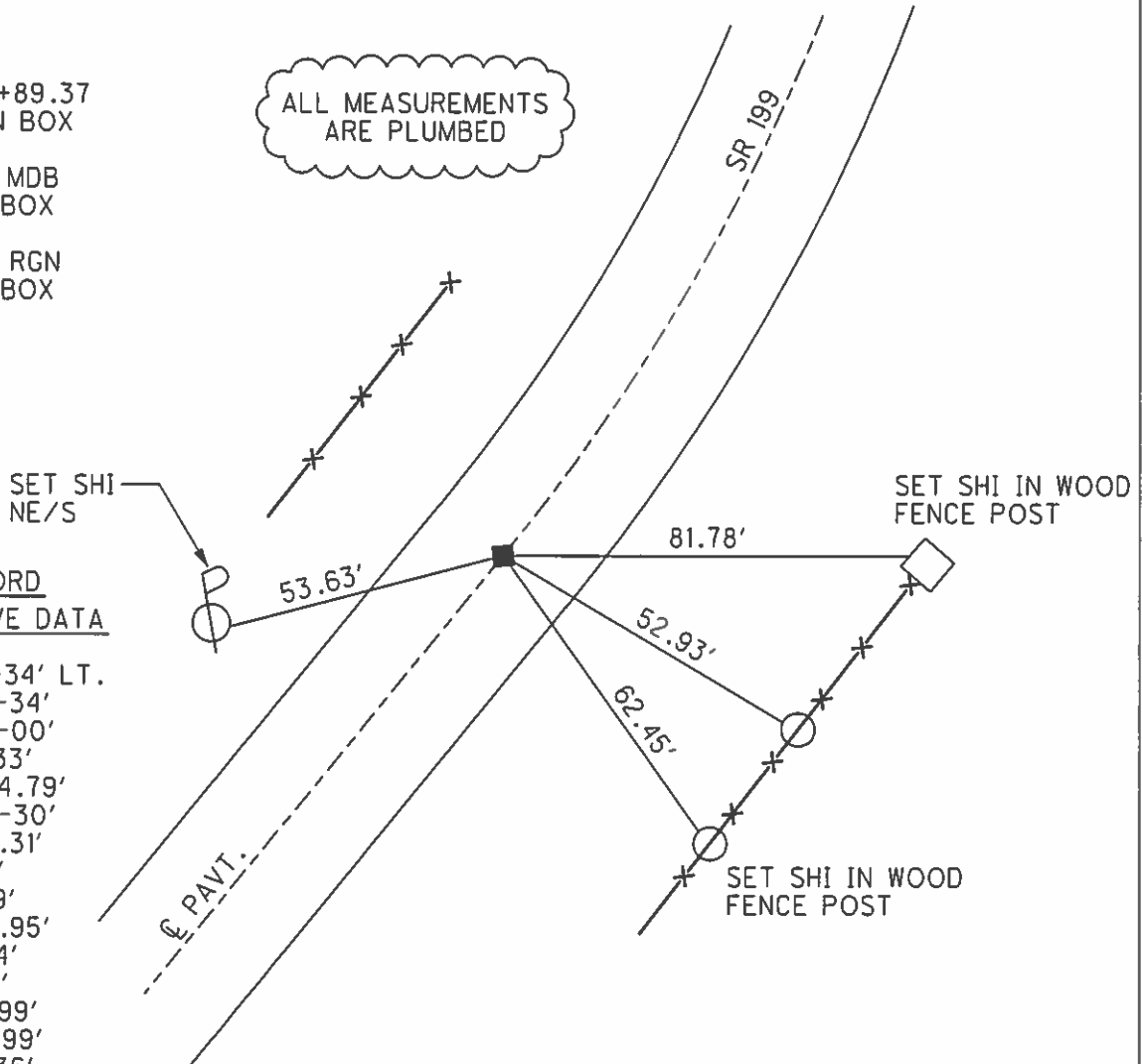

O.D.O.T. DISTRICT 2 SURVEY OFFICE

PERSONNEL

REFERENCE NO. 38

SHEET OF

NOTES BARNHISEL

H.C. Loehrke

R.C. Hoffman

DATE 7-15-87

WEATHER Sunny

TEMP. +75°

ROUTE 199

COUNTY WOOD

TOWNSHIP Montgomery

SECTION 8

T 4 N R 12 E

TYPE MONUMENT Mon Boxes

ON SURFACE - BELOW yes

LEFT - € PAV'T. - RIGHT T.S. + S.T. ON € - P.I. is 4.8 R + €

T.S. + S.T. = 12.0
P.I. 165
Rt
Lt

TO EDGE PAVEMENT

S.L.M. T.S. 636+45 P.I. 639+09 S.T. 641+74

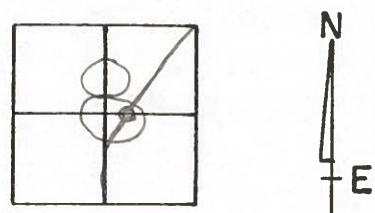

New Curve DATA

- $\Delta = 50-34'$ Lt
- $\Delta c = 0-34'$
- $Dc = 20-00'$
- $Lc = 28.33'$
- $Rc = 2864.79'$
- $\Theta s = 20-30'$
- $Ts = 264.31'$
- $Ls = 250'$
- $ES = 4.29'$
- $Xc = 249.95'$
- $Yc = 3.64'$
- $P = 0.91'$
- $K = 124.99'$
- $LT_1 = 166.99'$
- $S.T. = 83.36'$
- $L.C. = 249.97'$

Note: Didn't open

Record
S.T. STA. 642+17.70 BK=
642+17.62 AH
IRON MON BOX

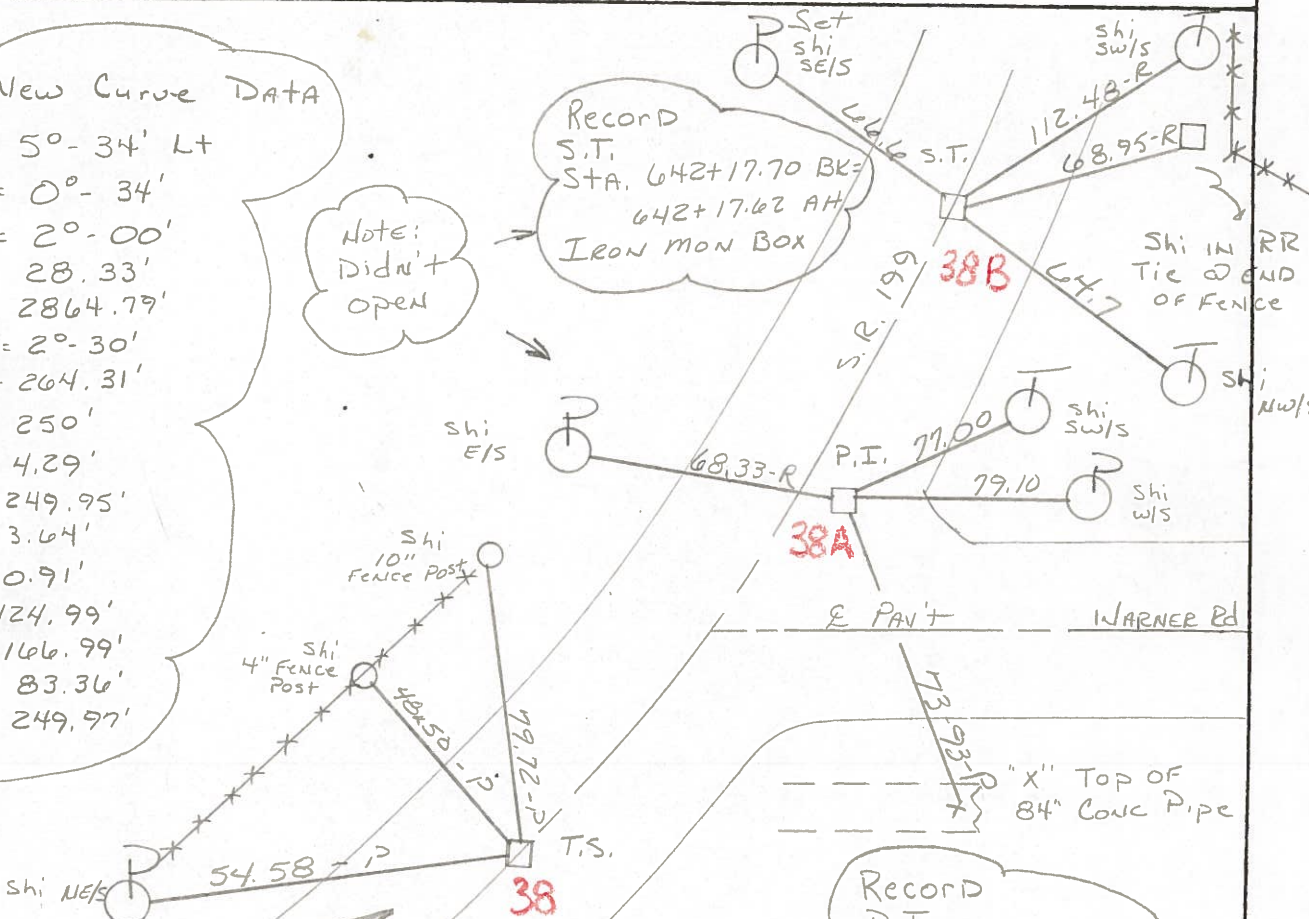

Note: Top Missing, USED IRON Rod

Record
P.I. STA. 639+53.68
IRON MON BOX
 $\Delta = 50-34'$ Lt

Record
T.S. STA 636+89.32
IRON MON BOX

County WOOD S.R. 199

Date 9-28-71 (CHKD 5-25-78)

Township MONTGOMERY

Weather CLEAR

Section 8

Temp. +80°

T N, R E

Personnel BURNSIDE

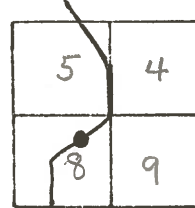

#38

S.T. STA 642+17.70 BK. =
642+17.62 AH,
IRON MONUMENT BOX

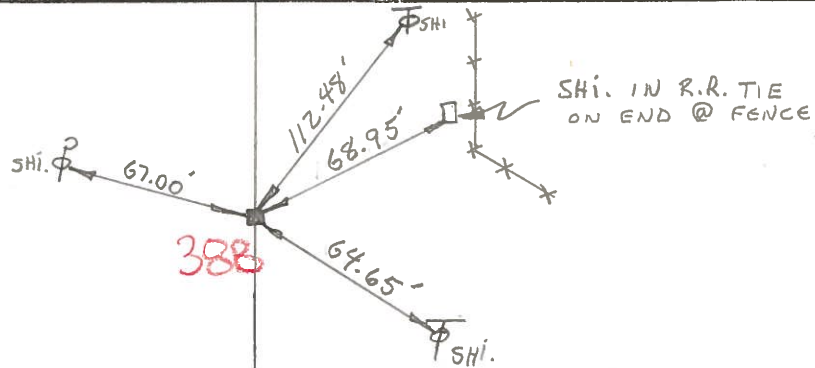

#38

P.I. STA. 639+53.68
IRON MONUMENT BOX
 $\Delta = 5^{\circ}-34' \text{ LT.}$

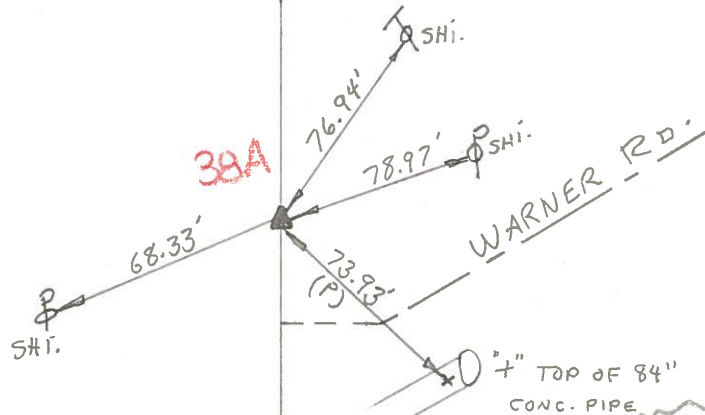

T.S. 636+89.37
IRON MONUMENT BOX

LID GONE
5-25-78

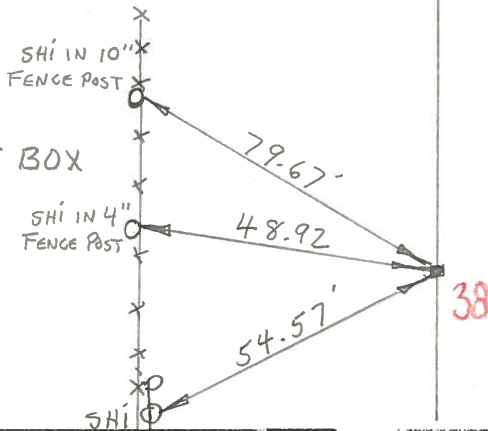

NEW CURVE DATA

$\Delta = 5^{\circ}-34' \text{ LT.}$	$\Delta s = 2^{\circ}-30'$
$\Delta c = 0^{\circ}-34'$	$T_s = 264.31'$
$D_c = 2^{\circ}-00'$	$L_s = 250'$
$L_c = 28.33'$	$E_s = 4.29'$
$R_c = 2864.79$	$X_c = 249.95'$
	$Y_c = 3.64'$
	$P = 0.91'$
	$K = 124.99'$
	$LT. = 166.99'$
	$S.T. = 83.36'$
	$L.C. = 249.97'$

38

PERSONNEL	TITLE	PERSONNEL	TITLE	COUNTY	WOOD	DATE	9-28-71
BURNSIDE				S. R.	199	WEATHER	CLEAR
SMITH				SEC.	CURVE@WARNER RD.	TEMP.	+80°
BOWERS							
HOLCOMBE							

DESCRIPTION _____ LEFT _____ CENTER LINE _____ RIGHT _____ JOB NO. _____

