

O.D.O.T. DISTRICT 2 SURVEY OFFICE (USE ONLY)

PERSONNEL

REFERENCE NO. 40

SHEET 33 OF 45

NOTES O'DONNELL

DATE 6/1/21

ROUTE SR 199

H.C. AUBLE

WEATHER CLOUDY

COUNTY WOOD

R.C. O'DONNELL

TEMP. 70°

TOWNSHIP MONTGOMERY

SECTION 8

DWG BY RHOADES

PID 101286

T 4 N R 12 E

TYPE MONUMENT MONBOX

ON SURFACE - ~~BELOW~~ ON

OFFSET \varnothing PAVEMENT 59' \pm : RT

4.2' TO RT EDGE PAVEMENT

STATION: 670+35

HORZ.DATUM: NAD83(2011)

GEOID: 2012A

GRID: NORTHING: 626327.529

EASTING: 1654939.310

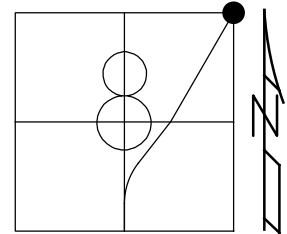

RECORD: P.I.
 STA. 670+96.24
 $\Delta = 25^\circ 56' \text{ LT}$
 FD MONBOX
 7/15/87, MDB
 REF40
 6/1/21, JFO
 9/16/21, DSA

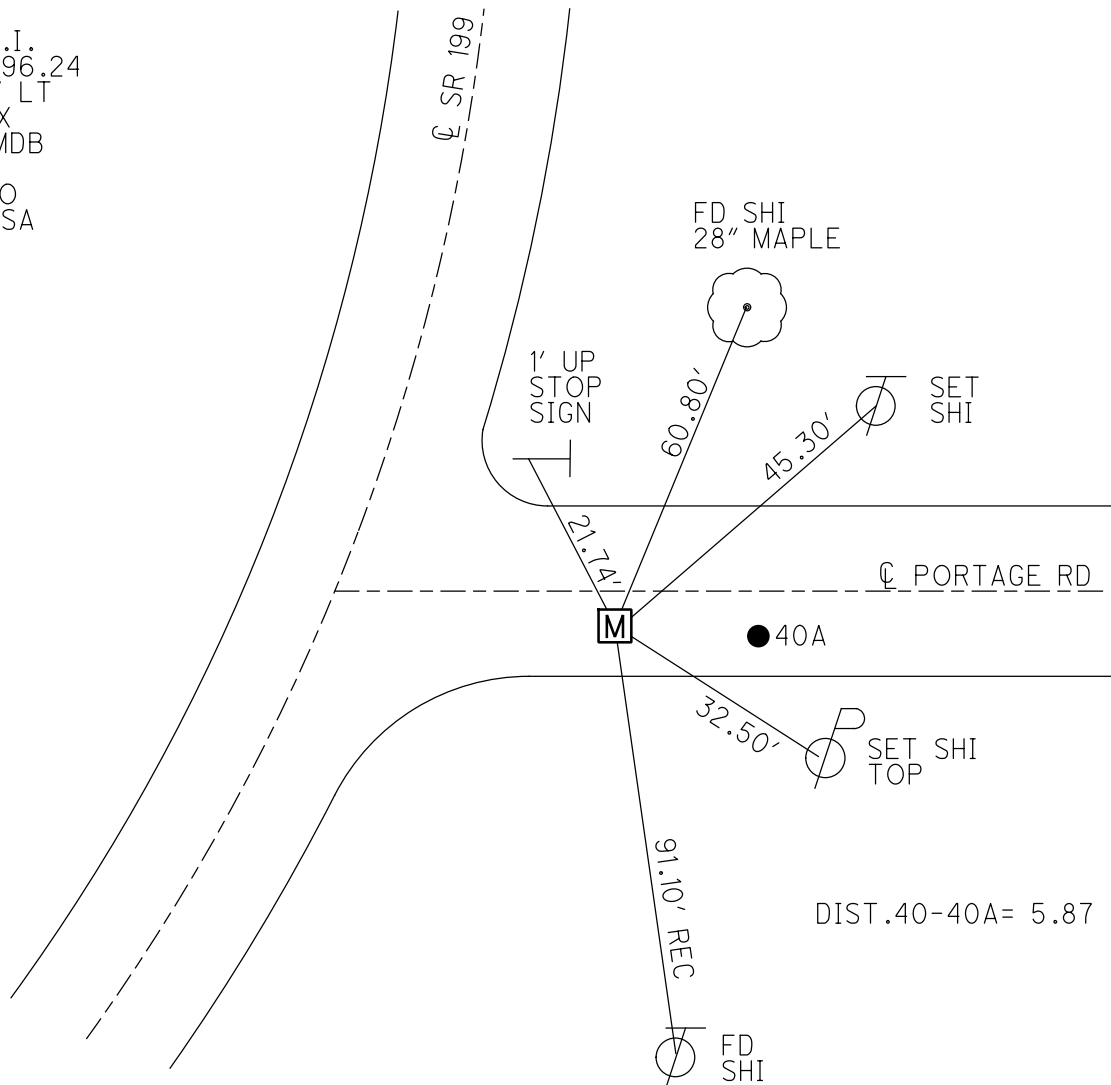

DIST.40-40A= 5.87

O.D.O.T. DISTRICT 2 SURVEY OFFICE (USE ONLY)

PERSONNEL	REFERENCE NO. <u>40</u>	SHEET <u>33</u> OF <u>45</u>
NOTES <u>BARNHISEL</u>	DATE <u>07-15-87</u>	ROUTE <u>SR 199</u>
H.C. <u>LOEHRKE</u>	WEATHER <u>SUNNY</u>	COUNTY <u>WOOD</u>
R.C. <u>HOFFMAN</u>	TEMP. <u>75° F</u>	TOWNSHIP <u>MONTGOMERY</u>
		SECTION <u>8</u>
		T <u>4</u> N R <u>12</u> E

TYPE MONUMENT MON. BOX

ON SURFACE - ~~BELOW~~ ON

~~LEFT~~ - CL PAV'T - ~~RIGHT~~ 59'

4.2' TO RT. EDGE PAVEMENT (ON PORTAGE)

S.L.M. 670+35

Grid: Northing: XXX Easting: XXX

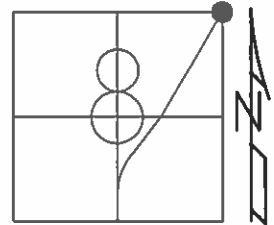

RECORD

OLD P.I.
 STA: 670+96.24
 $\Delta = 25^\circ - 56'$ LT.
 MON BOX

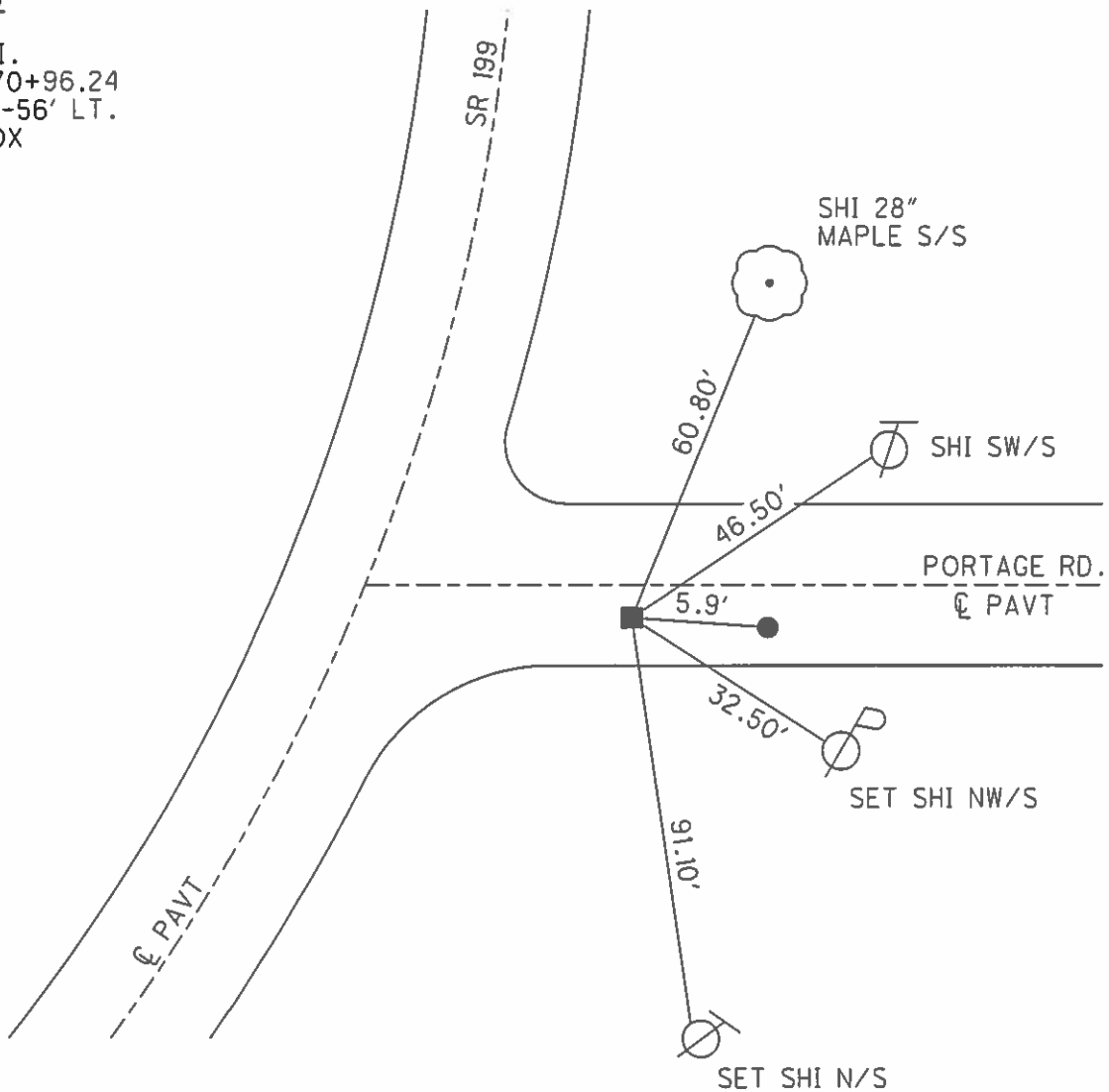

O.D.O.T. DISTRICT 2 SURVEY OFFICE

PERSONNEL

REFERENCE NO. 40

SHEET OF

NOTES BARUNISEL

H.C. Lochere

DATE 7-15-87

ROUTE 199

R.C. HOFFMAN

WEATHER SUNNY

COUNTY WOOD

TEMP. +75°

TOWNSHIP Montgomery

SECTION 8

T 4 N R 12 E

TYPE MONUMENT Mon Box Lg RR Spk

ON SURFACE - BELOW yes

LEFT - CL PAV'T. - RIGHT Pt "A" 59' ON S.R. 199
4.2 TO RT EDGE PAVEMENT (ON Portage) 7.0 RT OF CL OF Portage

S.L.M. 670+35

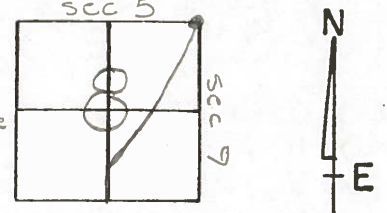

Record
 Old P.I.
 STA 670+96.24
 $\Delta = 250 - 56'$ Lt
 Mon Box

Note:
 Didn't
 open
 mon box

2-Story
 Res

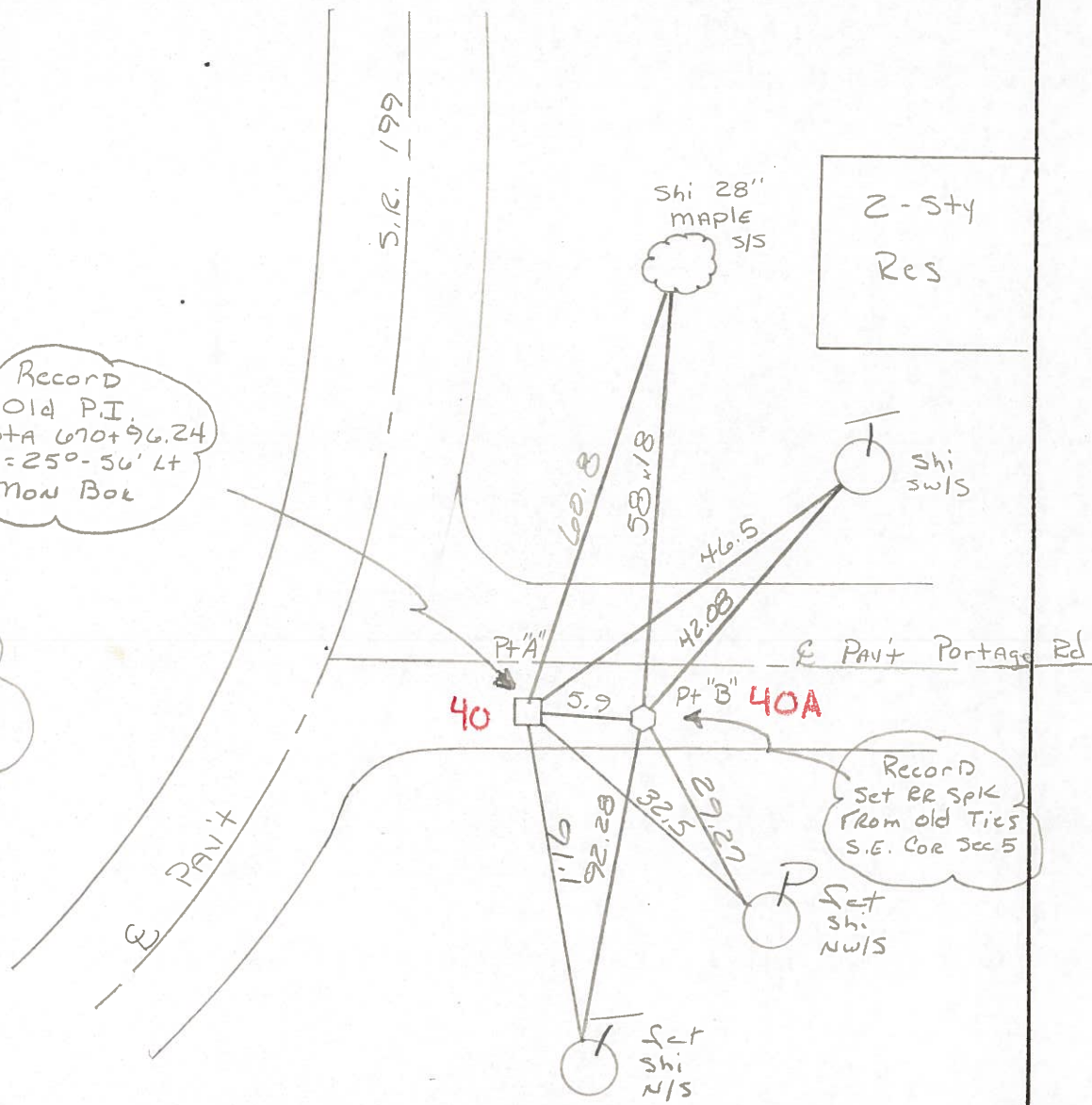

County WOOD S.R. 199

Date 9-30-71

Township MONTGOMERY

Weather CLEAR

Section 5

Temp. +77°

T N, R E

Personnel BURNSIDE
SMITH
BOWERS
HOLCOMBE

#40

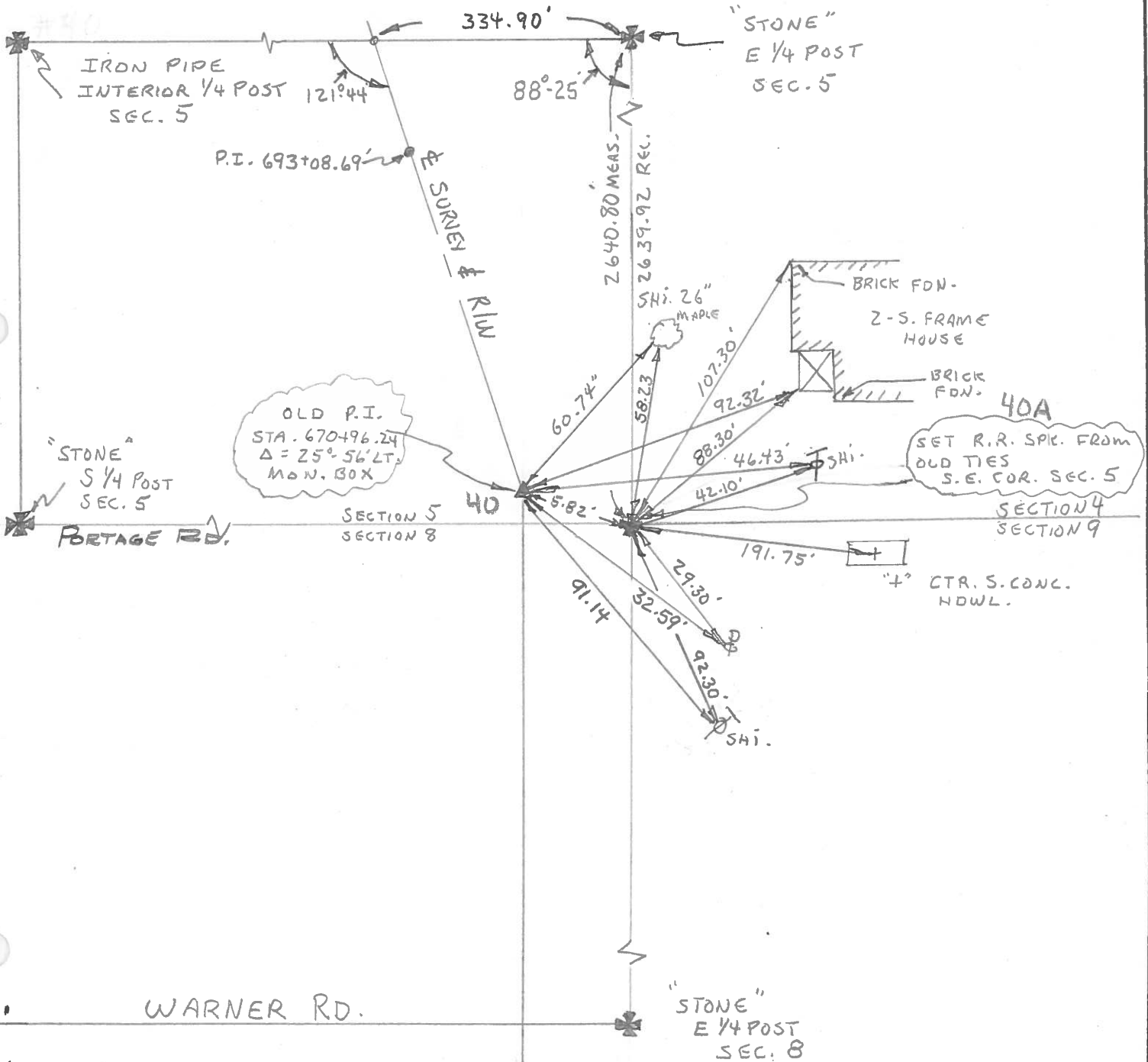
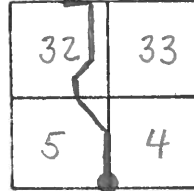

PERSONNEL TITLE PERSONNEL TITLE

COUNTY Wood

DATE 9-30-71

S. R. 199

WEATHER CLEAR

SEC. PORTAGE ROAD

TEMP. +77°

DESCRIPTION S.E. COR. SEC. 5

JOB NO.

LEFT

CENTER LINE

RIGHT

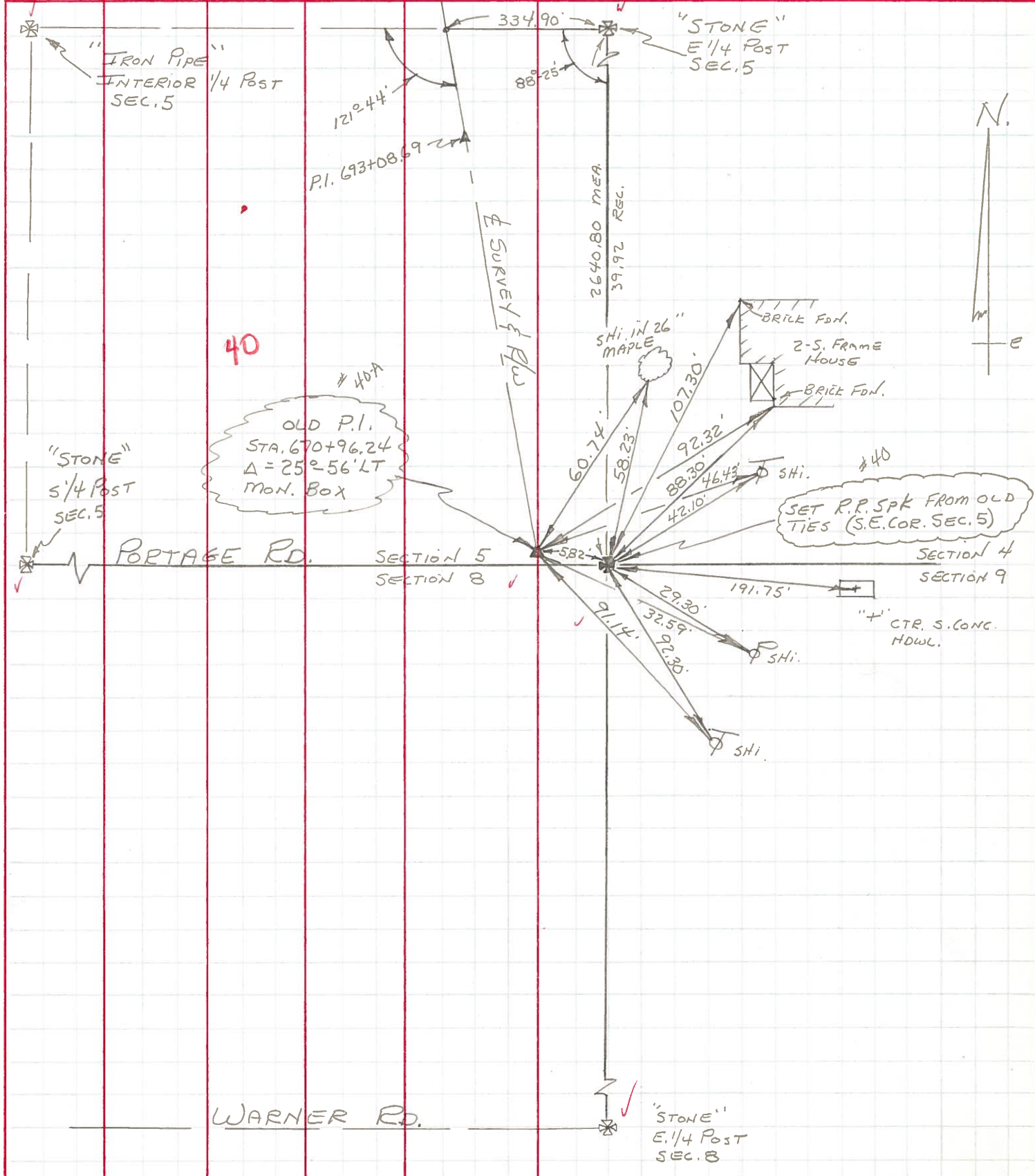

PERSONNEL	TITLE	PERSONNEL	TITLE	COUNTY	DATE
<u>Shuster</u>					<u>Jan 3-1962</u>
<u>Burnside</u>				S. R.	WEATHER
				SEC.	TEMP.
DESCRIPTION <u>Pl. with line 45 23 Norm. 1 Pl. 4. 1/6</u>				JOB NO.	
LEFT		CENTER LINE		RIGHT	

Old Plan + S

