

O.D.O.T. DISTRICT 2 SURVEY OFFICE (USE ONLY)

PERSONNEL

REFERENCE NO. 40 A

SHEET 34 OF 45

NOTES O'DONNELL

DATE 6/1/21

ROUTE SR 199

H.C. AUBLE

WEATHER CLOUDY

COUNTY WOOD

R.C. O'DONNELL

TEMP. 70°

TOWNSHIP MONTGOMERY

DWG BY RHOADES

PID 101286

SECTION 5

T 4 N R 12 E

TYPE MONUMENT LG.R.R.SPIKE W/DIMPLE

~~ON SURFACE~~ - BELOW 2"

OFFSET  $\text{C}$  PAVEMENT 65' ~~LT~~ : RT

7.0' TO RT EDGE PAVEMENT

STATION: 670+35

HORIZ.DATUM: NAD83(2011)

GEOID: 2012A

GRID: NORTHING: 606100.416

EASTING: 1695338.301

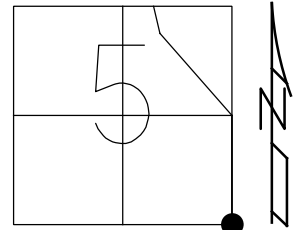

RECORD:  
SEC 5 SE COR  
FD R.R.SPIKE  
W/DIMPLE  
2" DOWN  
REFA40  
6/1/21, JFO  
9/16/21, DSA

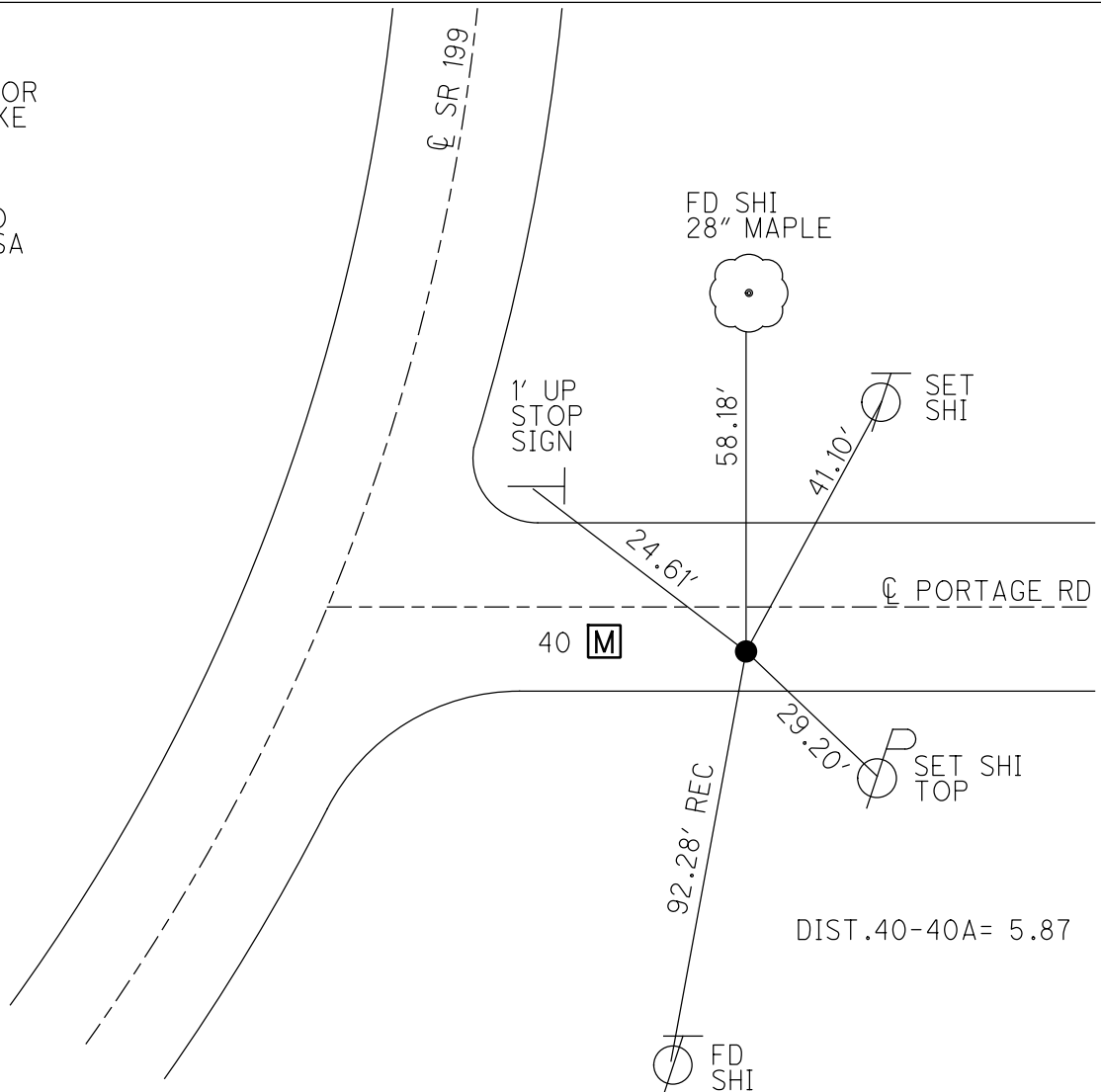

DIST.40-40A= 5.87

O.D.O.T. DISTRICT 2 SURVEY OFFICE (USE ONLY)

PERSONNEL

REFERENCE NO. 40A

SHEET 34 OF 45

NOTES BARNHISEL

DATE 07-15-87

ROUTE SR 199

H.C. LOEHRKE

WEATHER SUNNY

COUNTY WOOD

R.C. HOFFMAN

TEMP. 75° F

TOWNSHIP MONTGOMERY

SECTION 8

T 4 N R 12 E

TYPE MONUMENT LG. RRSPK

ON SURFACE - ~~BELOW~~ ON

~~LEFT~~ - CL PAV'T - RIGHT 65'

7.0' TO RT. EDGE PAVEMENT (ON PORTAGE)

S.L.M. 670+35

Grid: Northing: XXX Easting: XXX

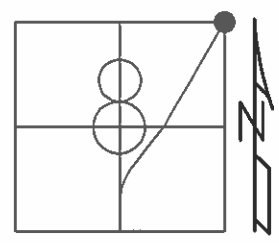

RECORD

SET RRSPK  
FROM OLD TIES  
S.E. COR. SEC. 5

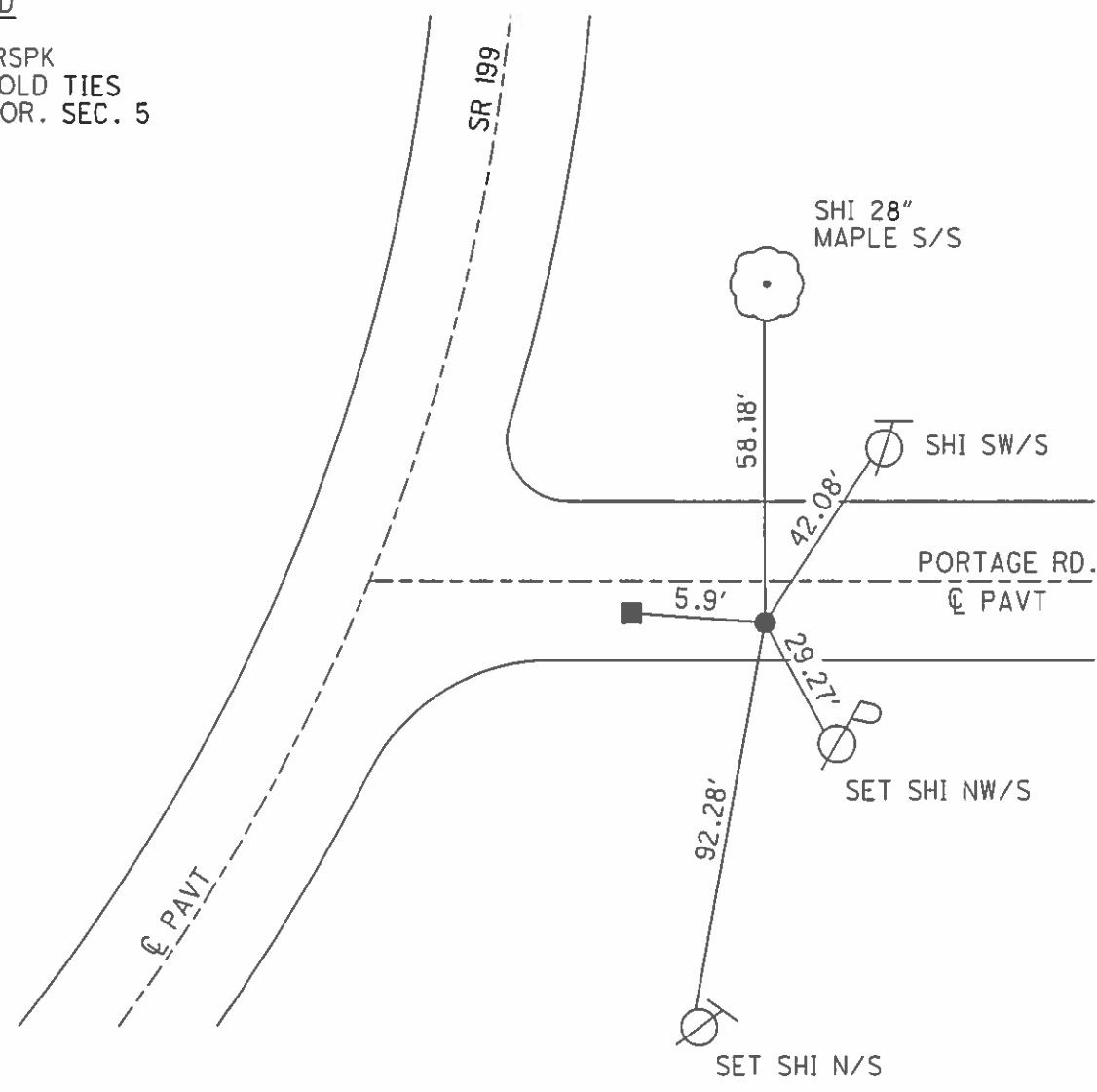

# O.D.O.T. DISTRICT 2 SURVEY OFFICE

PERSONNEL \_\_\_\_\_

REFERENCE NO. 40

SHEET \_\_\_\_\_ OF \_\_\_\_\_

NOTES BARUNISEL

H.C. Lochere

DATE 7-15-87

ROUTE 199

R.C. HOFFMAN

WEATHER SUNNY

COUNTY WOOD

TEMP. +75°

TOWNSHIP Montgomery

SECTION 8

T 4 N R 12 E

TYPE MONUMENT Mon Box Lg RR Spk

ON SURFACE - BELOW yes

LEFT - & PAV'T. - RIGHT Pt "A" 59' ON S.R. 199  
4.2 TO RT EDGE PAVEMENT (ON Portage) 7.0 RT OF & OF Portage

S.L.M. 670+35

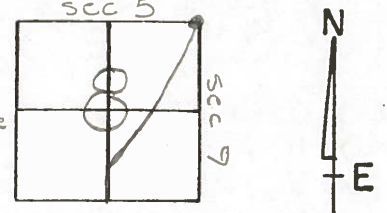

Record  
 Old P.I.  
 STA 670+96.24  
 $\Delta = 250 - 56'$  Lt  
 Mon Box

Note:  
 Didn't  
 open  
 mon box

2-Story  
 Res

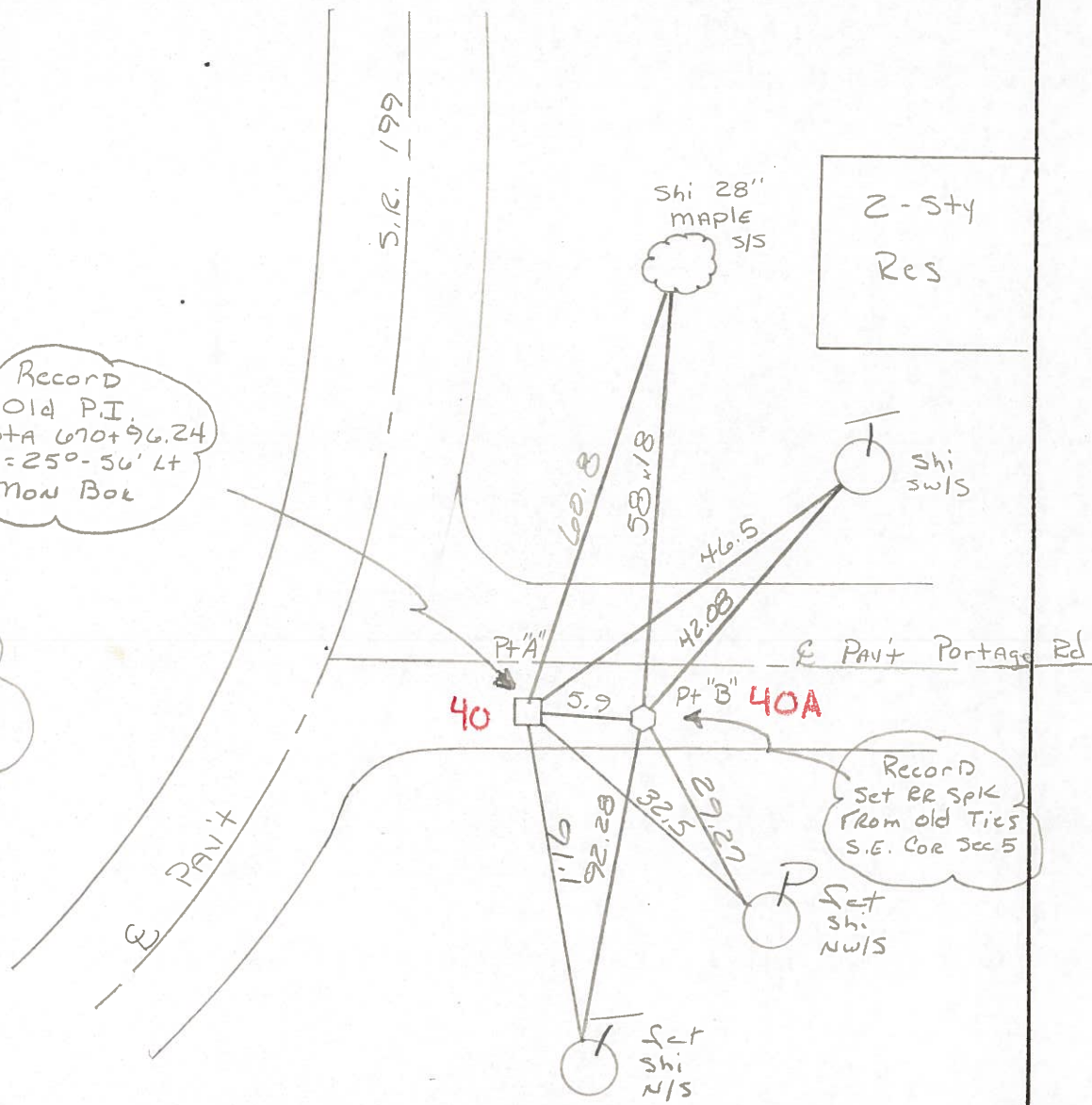

County WOOD S.R. 199

Date 9-30-71

Township MONTGOMERY

Weather CLEAR

Section 5

Temp. +77°

T N, R E

Personnel BURNSIDE  
SMITH  
BOWERS  
HOLCOMBE

#40

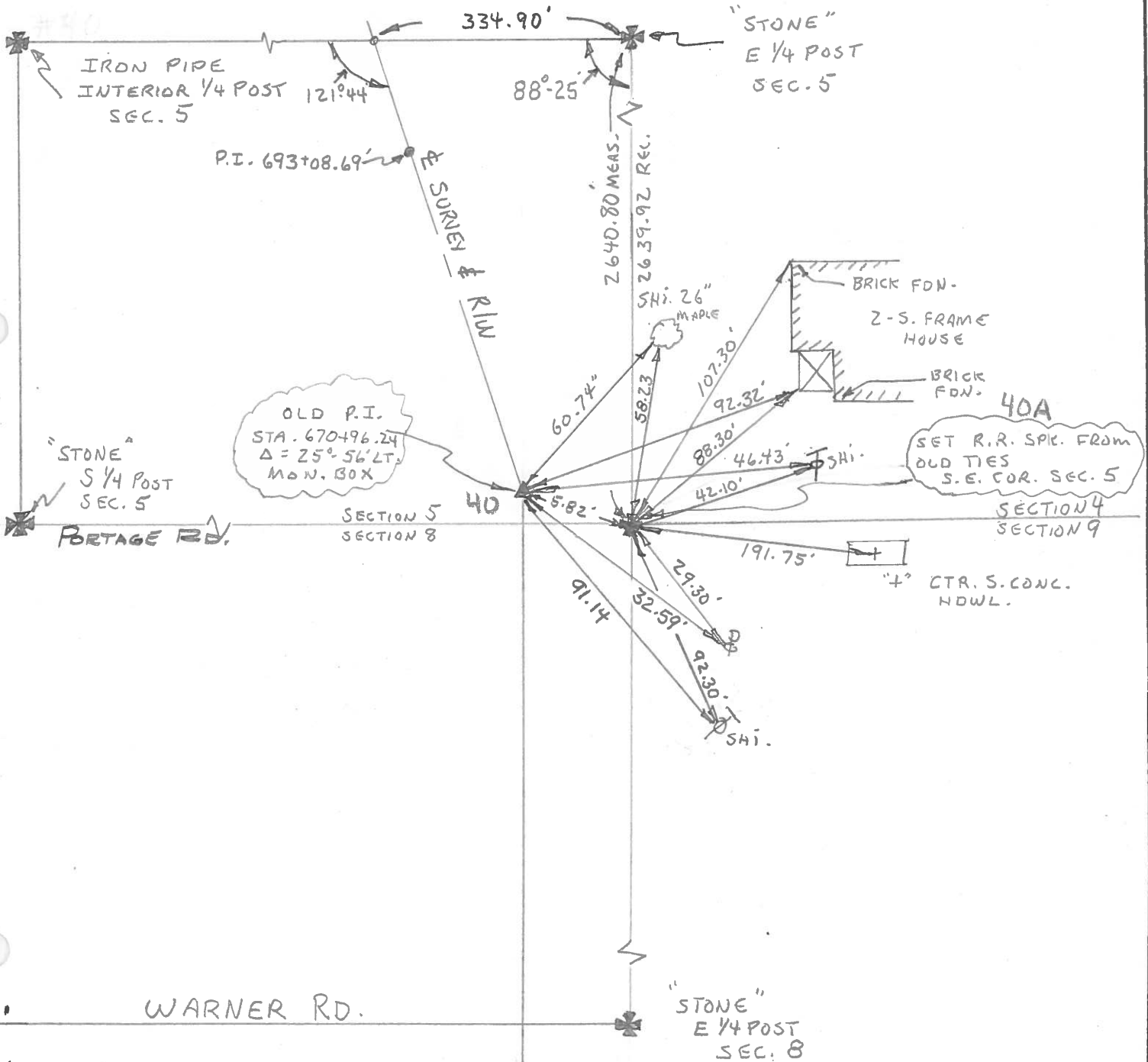
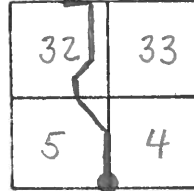

PERSONNEL TITLE PERSONNEL TITLE

COUNTY Wood Co.

DATE April, 10, 1962

S. R. 115#23

WEATHER \_\_\_\_\_

SEC. \_\_\_\_\_

TEMP. \_\_\_\_\_

DESCRIPTION Ties to Sta. on Curve.

JOB NO. \_\_\_\_\_

LEFT

CENTER LINE

RIGHT

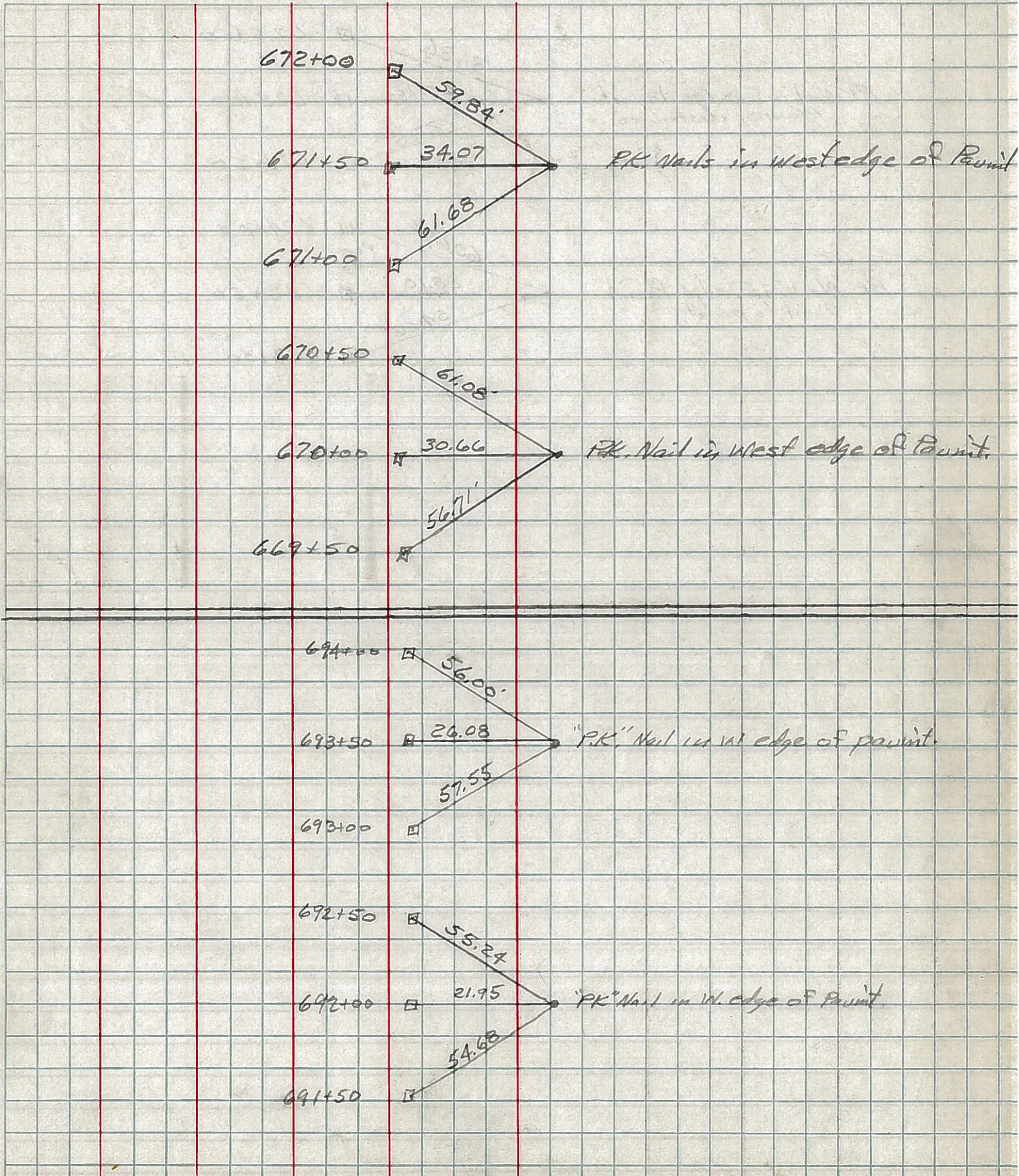

PERSONNEL	TITLE	PERSONNEL	TITLE	COUNTY	DATE
				S. R.	WEATHER
				SEC.	TEMP.

DESCRIPTION E 1/2 Sec. #5 Montgomery twp. JOB NO. \_\_\_\_\_

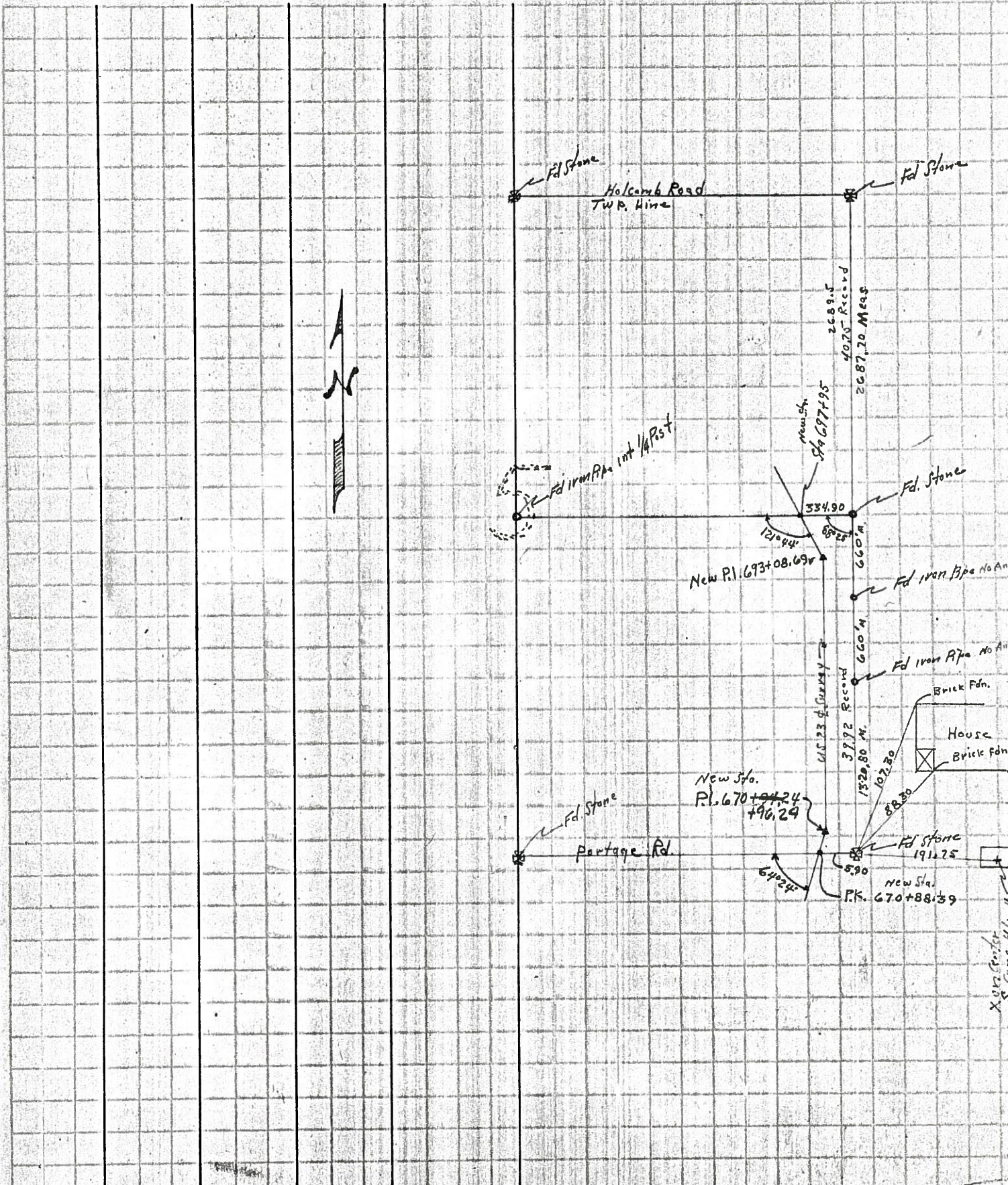

X. 1/2 Center  
S. Range 12.1

PERSONNEL	TITLE	PERSONNEL	TITLE	COUNTY	DATE
Silvester					Mar 26 - 62
Crew				S. R.	WEATHER
				SEC.	TEMP.

DESCRIPTION U.S. 23 Montgomery Twp U.S. 23 Montgomery Twp U.S. 23 Montgomery Twp U.S. 23 Montgomery Twp

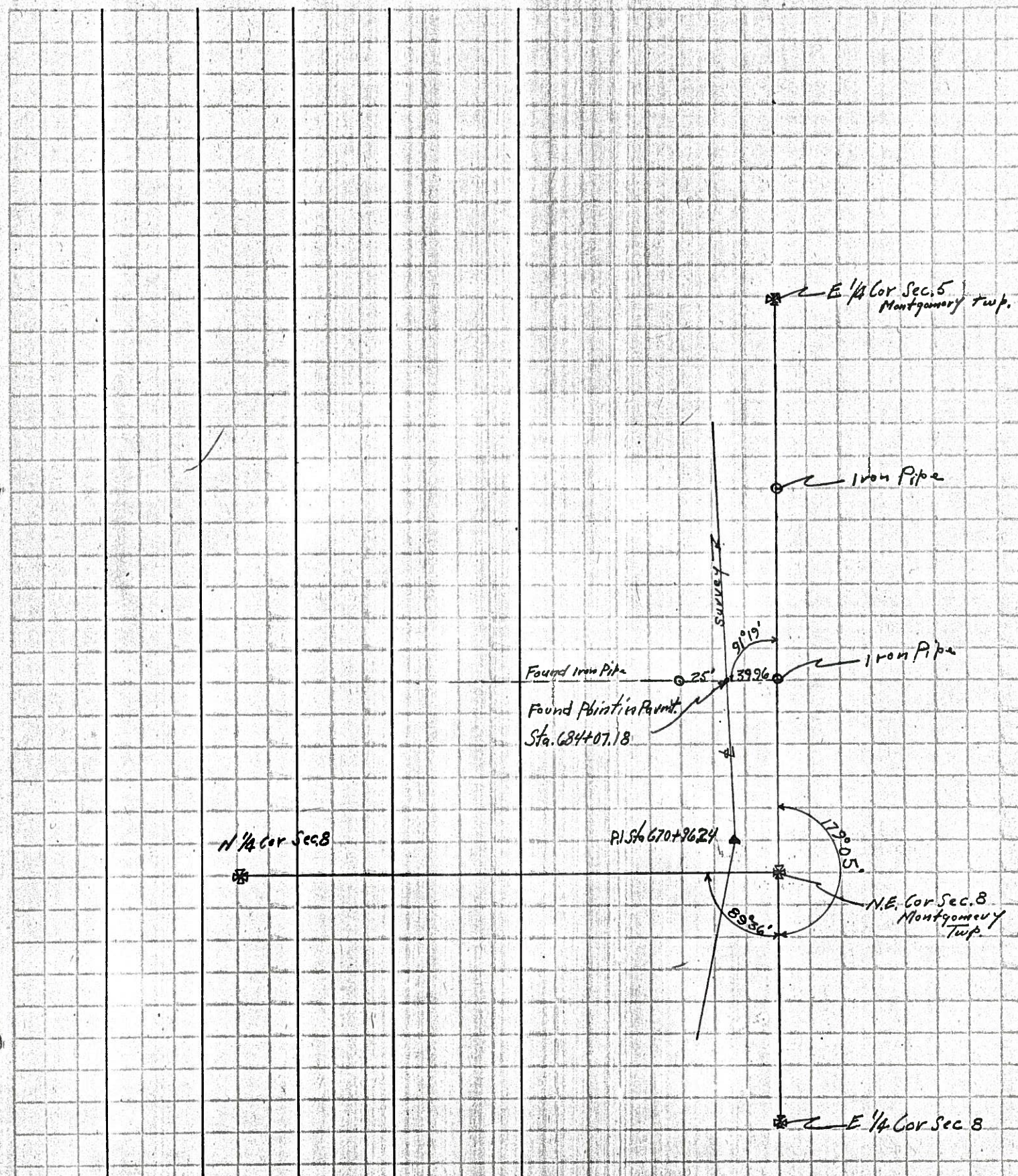

PERSONNEL	TITLE	PERSONNEL	TITLE	COUNTY	DATE
				S. R.	WEATHER
				SEC.	TEMP.

DESCRIPTION Section # 8 Montgomery Twp LEFT CENTER LINE RIGHT JOB NO.

