

O.D.O.T. DISTRICT 2 SURVEY OFFICE (USE ONLY)

PERSONNEL _____ REFERENCE NO. 49 A SHEET 1 OF 72
 NOTES HUSS DATE 6/31/11 ROUTE NEW ROCHESTER
 H.C. HUSS WEATHER CLOUDY/RAIN COUNTY WOOD
 R.C. CANTERBURY TEMP. 70° TOWNSHIP FREEDOM
 _____ SECTION 29
 _____ T 5 N R 12 E

TYPE MONUMENT LG RR SPIKE
~~ON SURFACE~~ - BELOW 5"
~~LEFT~~ - ☉ PAV'T - ~~RIGHT~~ ON
- TO - EDGE PAVEMENT
 S.L.M. -
 GRID: NORTHING: - EASTING: -

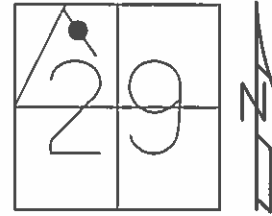

POINT IS IN SEC 29 OF
 FREEDOM TWP - .15
 MILE SOUTH OF SR 199
 & NEW ROCHESTER RD,
 ON NEW ROCHESTER RD,
 FD 2/1/10, SAH

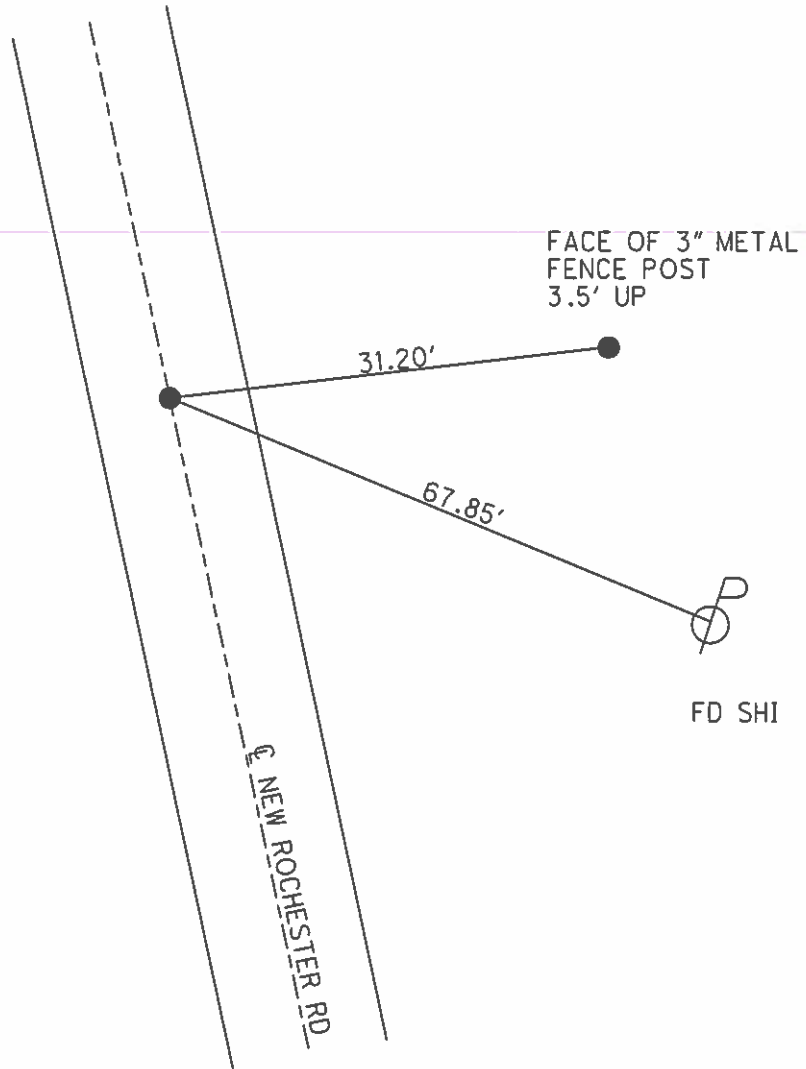

FD SHI

O.D.O.T. DISTRICT 2 SURVEY OFFICE

PERSONNEL _____

REFERENCE NO. 49-A

SHEET _____ OF _____
(199 - Control)

NOTES BARNHISEL

H.C. SOCKMIAL

R.C. HOFFMAN

DATE 7-13-87

WEATHER PARTLY - CLOUDY

TEMP. +85°

ROUTE New Rochester Rd

COUNTY WOOD

TOWNSHIP Freedom

SECTION 29

T 5 N R 12 E

TYPE MONUMENT Lg RR Spk

ON-SURFACE - BELOW 2"

LEFT - < C PAV'T. - RIGHT yes

 TO EDGE PAVEMENT

S.L.M. _____

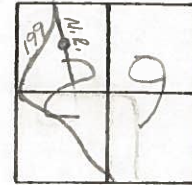

Point is in Sec 29 of Freedom Twp. - .15 mile South of SR 199 & New Rochester Rd, on New Rochester Rd.

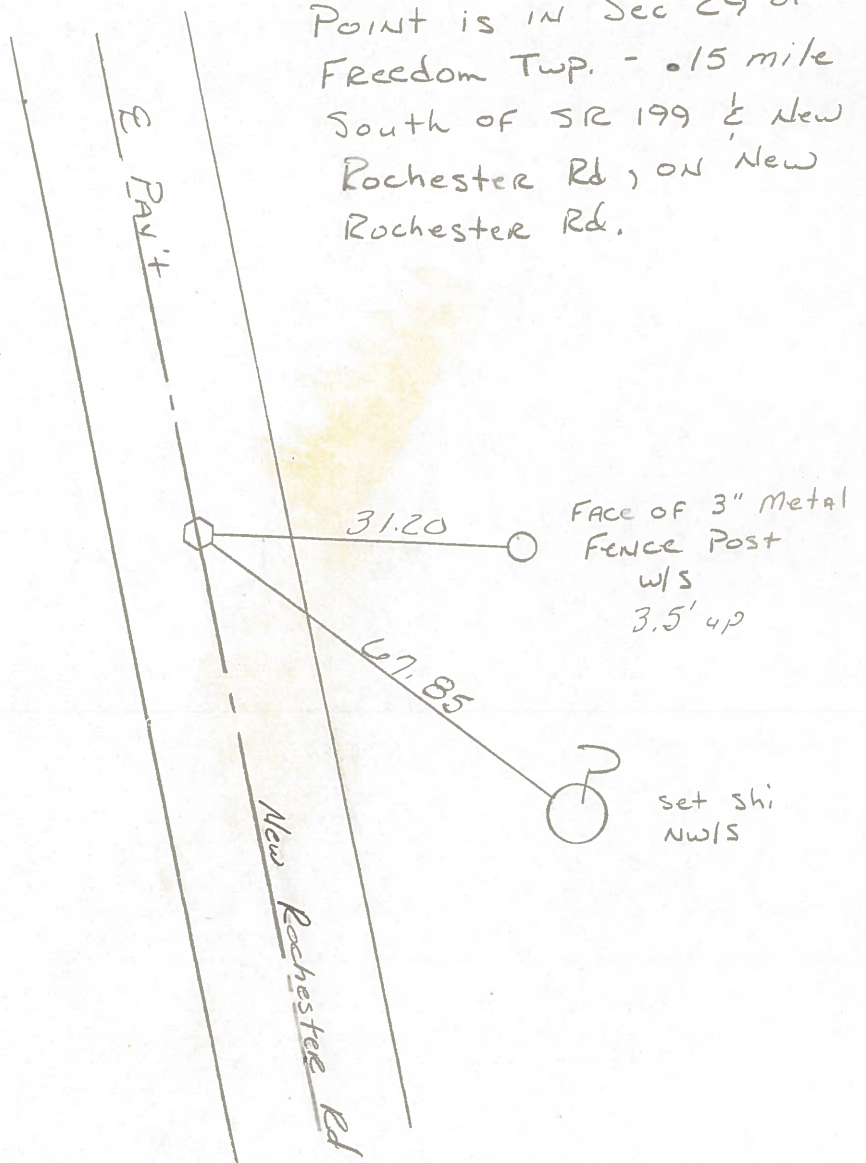

County WOOD S.R. 199

Date FEB. 29 - 1972

Township FREEDOM

Weather _____

Section 29

Temp. _____

T N, R E

Personnel TOMSIK

NEUSER

VANYO

GRANATA

U.S. #6

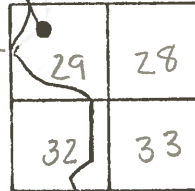

N



#49-A POINT IS IN SEC. 29 FREEDOM TWP. .15 MI. SOUTH OF S.R. #199
 & NEW ROCHESTER RD.

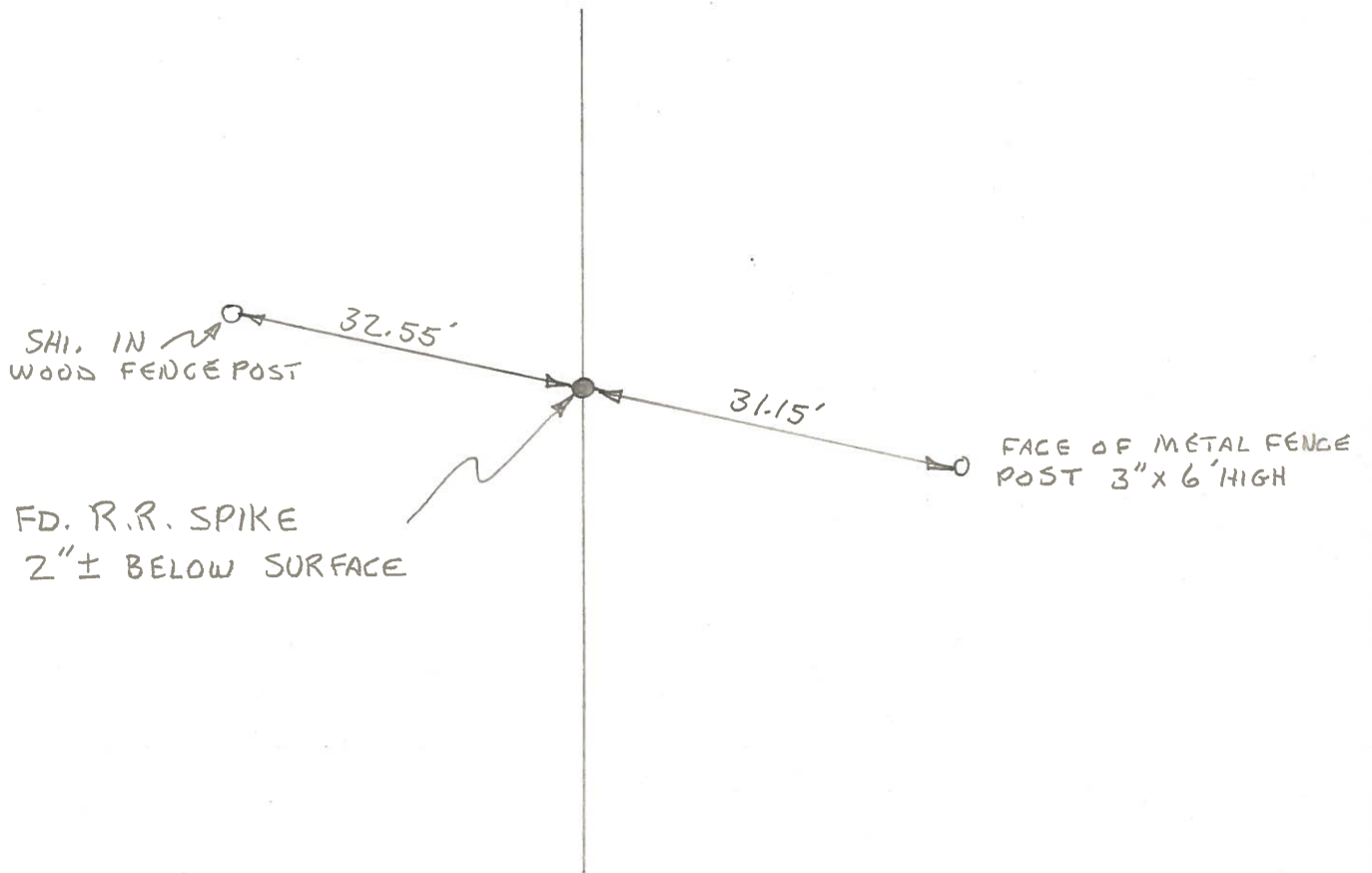

PERSONNEL	TITLE	PERSONNEL	TITLE	COUNTY	DATE
Tomsic				Wood	Feb. 29, 1972
Neuser				S. R. #199	WEATHER
Vanyo				SEC.	TEMP.
Granata					

DESCRIPTION Ref. Mon. LEFT CENTER LINE RIGHT JOB NO. _____

