

O.D.O.T. DISTRICT 2 SURVEY OFFICE (USE ONLY)

PERSONNEL \_\_\_\_\_ REFERENCE NO. 50 A SHEET 3 OF 72  
NOTES HUSS DATE 2/1/10 ROUTE SR 199  
H.C. HUSS WEATHER CLEAR COUNTY WOOD  
R.C. CANTERBURY TEMP. 20° TOWNSHIP FREEDOM  
SECTION 20  
T 5 N R 12 E

TYPE MONUMENT PK NAIL (DNF)  
ON SURFACE - ~~BELOW~~ ON  
LEFT - ☉ PAV'T - RIGHT -  
- TO - EDGE PAVEMENT  
S.L.M. (43+20) REC, 877+88.27  
GRID: NORTHING: - EASTING: -

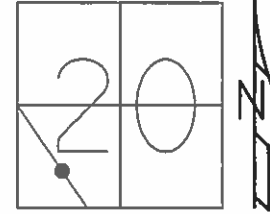

POINT IS LOCATED  
720' N OF INTER OF  
SR 199 & NEW  
ROCHESTER

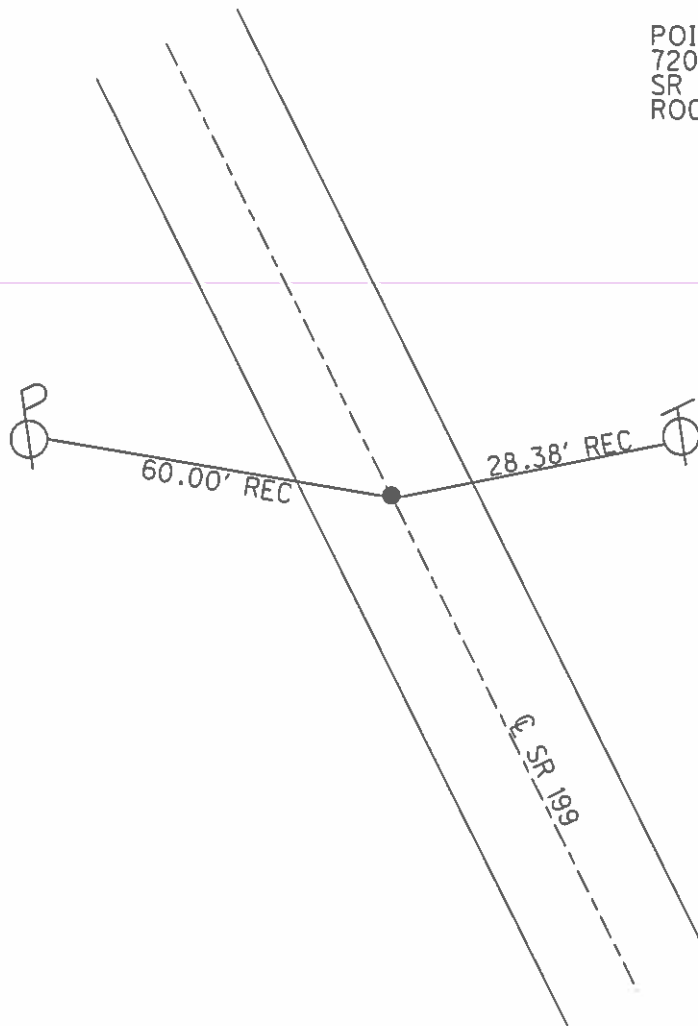

County WOOD S.R. 199

Township FREEDOM

Section 20

T N, R E

Personnel TOMSIK

NEUSER

VANYO

GRANATA

Date 1-26-72

Weather \_\_\_\_\_

Temp. 10°

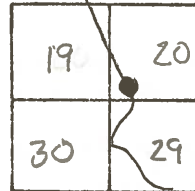

# 50-A POINT IS LOCATED  
720' N. OF INTER. OF  
S.R. 199 & NEW ROCHESTER RD

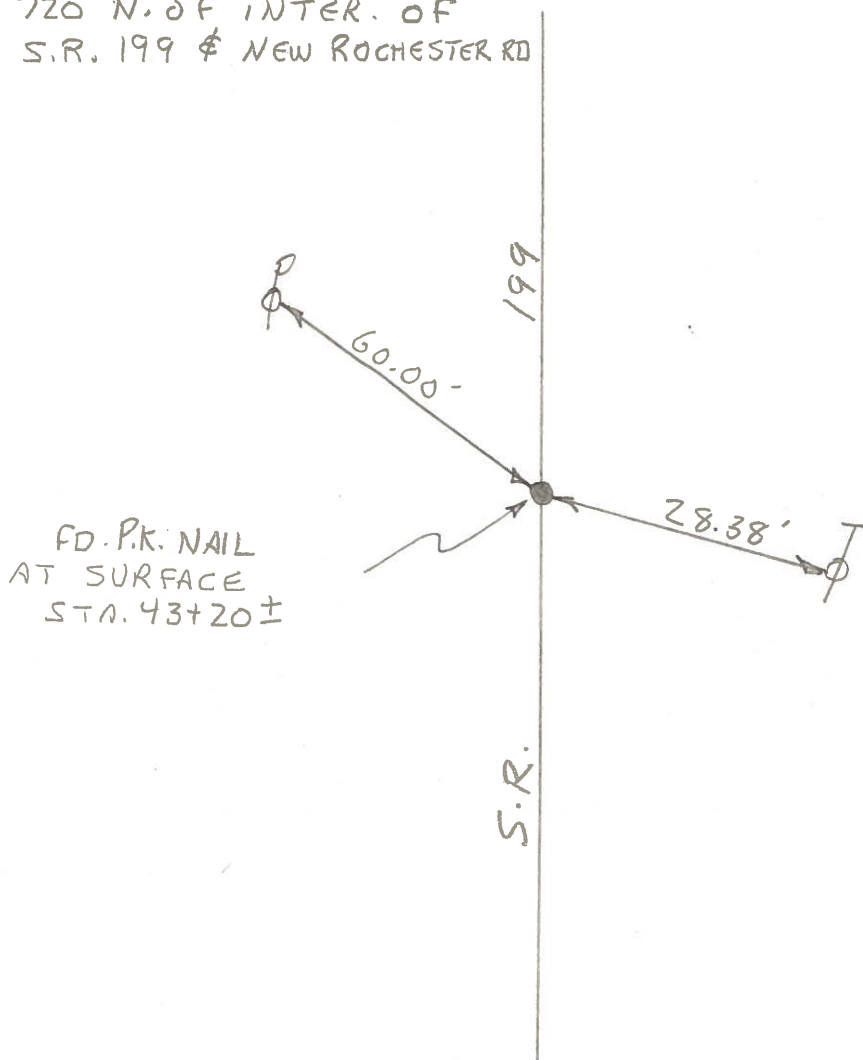

PERSONNEL	TITLE	PERSONNEL	TITLE	COUNTY	DATE
Jowski				Wood	JAN. 26, 1972
Neuser				S. R. #199	WEATHER
Vanyo				SEC.	TEMP. 10°
Granata					

DESCRIPTION Ref. Mon. LEFT CENTER LINE RIGHT JOB NO. \_\_\_\_\_

