

O.D.O.T. DISTRICT 2 SURVEY OFFICE (USE ONLY)

PERSONNEL	REFERENCE NO. <u>55 A</u>	SHEET <u>16</u> OF <u>78</u>
NOTES <u>NIESE</u>	DATE <u>8/26/21</u>	ROUTE <u>SR 199</u>
H.C. <u>AUBLE</u>	WEATHER <u>SUNNY</u>	COUNTY <u>WOOD</u>
R.C. <u>NIESE</u>	TEMP. <u>79°</u>	TOWNSHIP <u>WEBSTER</u>
		SECTION <u>18</u>
DWG BY <u>NIESE</u>	PID <u>107613</u>	T <u>5</u> N R <u>12</u> E

TYPE MONUMENT MAG/WASHER
 ON SURFACE - ~~BELOW~~ ON
 OFFSET 0.7' LT : ~~RT~~
10.1' TO LT EDGE PAVEMENT
 STATION: 965+00.82

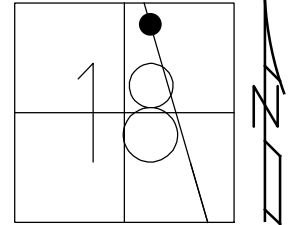

HORZ.DATUM: NAD83(2011) GEOID: NAVD88 2012A
 GRID: NORTHING: 632027.622 EASTING: 1688706.678

RECORD:
 SET SM.R.R.SPIKE
 9/4/87, MDB
 FD SM.R.R.SPIKE
 2/1/10
 6/23/11, SAH
 SET MAG/WASHER
 11/23/11, MC
 FD MAG/WASHER
 12/7/11, SAH
 REFA55
 8/7/19
 8/26/21, DSA
 11/23/21, DSA

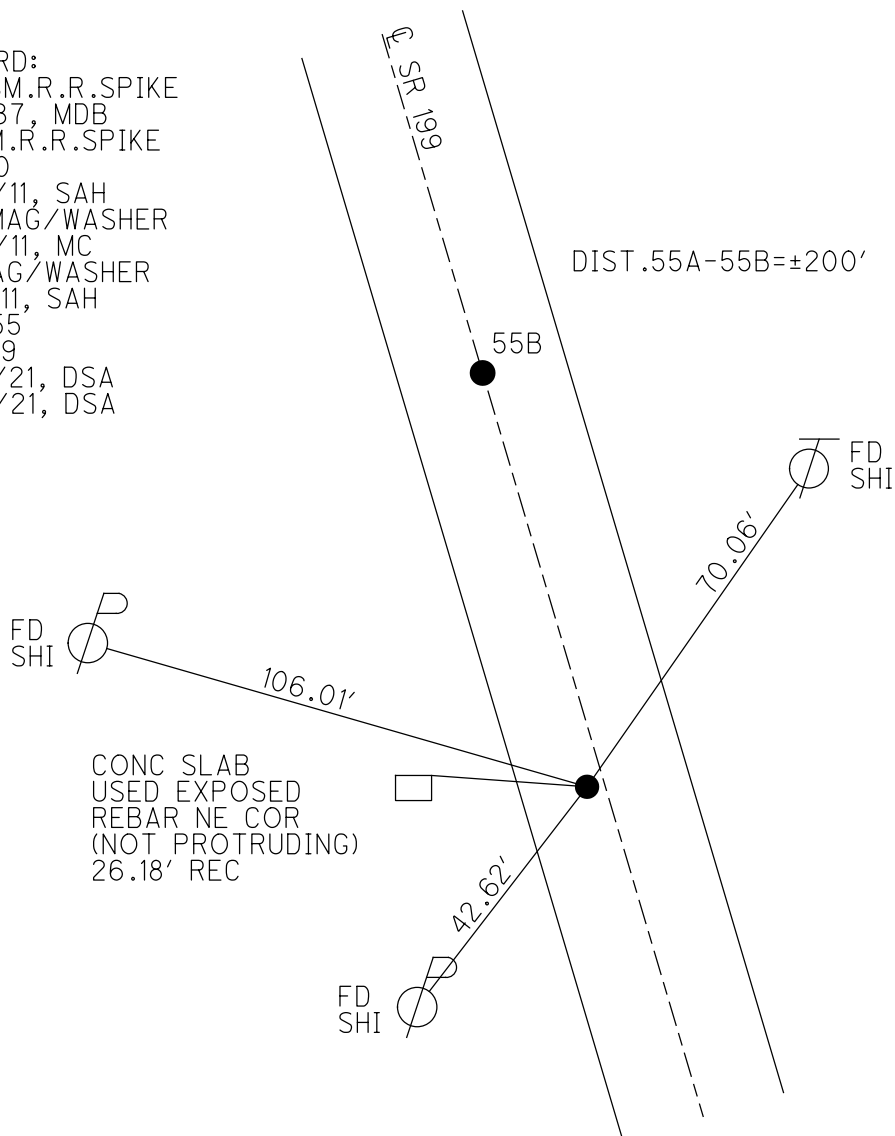

O.D.O.T. DISTRICT 2 SURVEY OFFICE (USE ONLY)

PERSONNEL _____ REFERENCE NO. 55 A SHEET 13 OF 72
 NOTES HUSS DATE 6/23/11 ROUTE SR 199
 H.C. HUSS WEATHER CLOUDY/RAIN COUNTY WOOD
 R.C. CANTERBURY TEMP. 71° TOWNSHIP WEBSTER
 _____ SECTION 18
 _____ T 5 N R 12 E

TYPE MONUMENT SM RR SPIKE
 ON SURFACE - ~~BELOW~~ ON
 LEFT - ~~C PAV'T~~ - ~~RIGHT~~ 0.7'
10.1' TO LT EDGE PAVEMENT
 S.L.M. 965+00.82

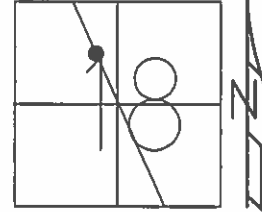

GRID: NORTHING: 632027.625 EASTING: 1688706.668

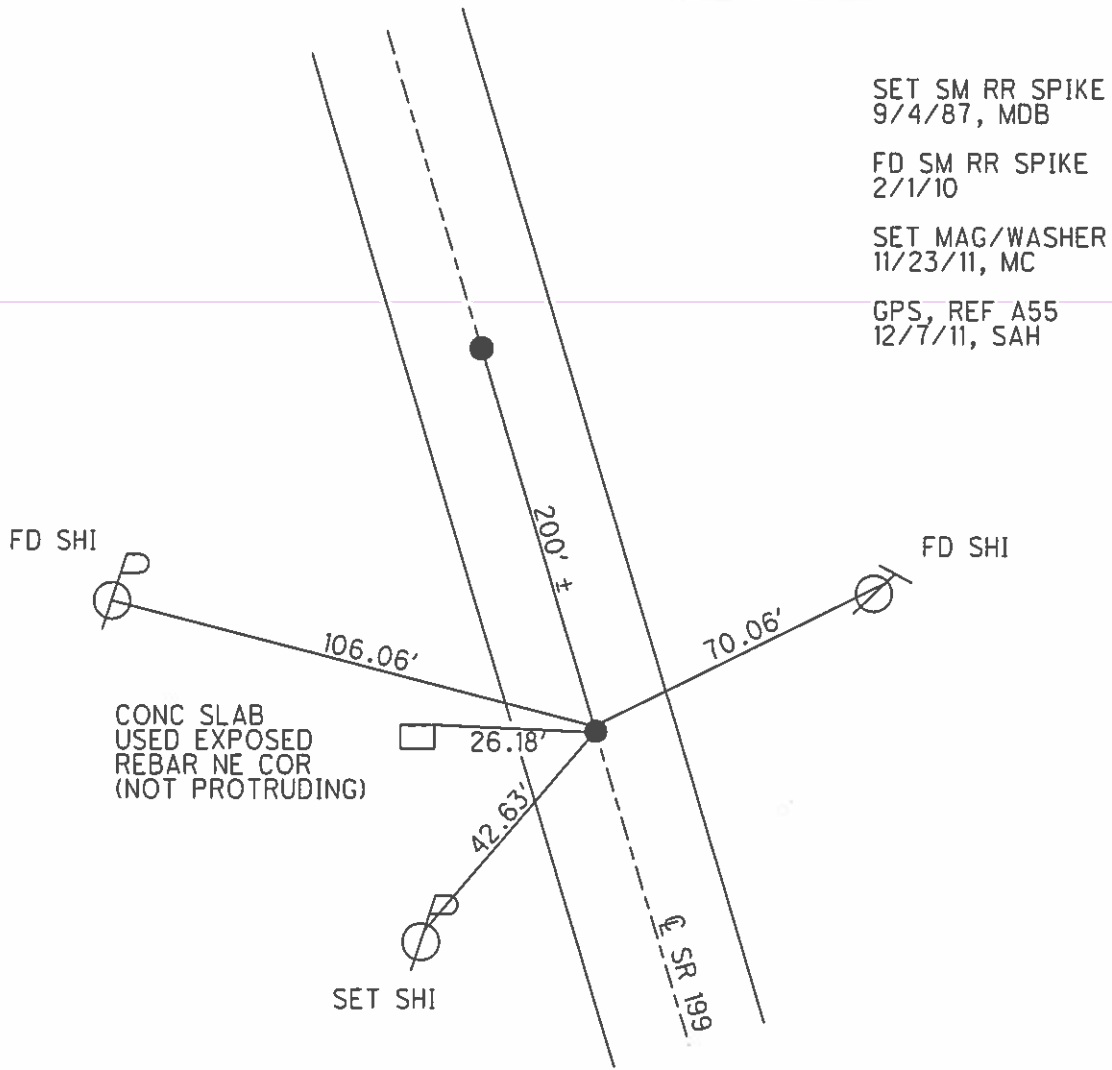

O.D.O.T. DISTRICT 2 SURVEY OFFICE

PERSONNEL

REFERENCE NO. 55-A, B SHEET OF

NOTES BARNHISEL

H.C. SOCKMAN

R.C. HOFFMAN

DATE 7-13-87

WEATHER SUNNY

TEMP. +85°

ROUTE 199

COUNTY WOOD

TOWNSHIP Webster

SECTION 18

T. 5 N. R. 12 E.

TYPE MONUMENT P.I.K. NAILS

ON SURFACE - BELOW yes

LEFT - ☉ PAV'T. - RIGHT Pt 'A' .7 Pt 'B' .5

9.0 TO Lt EDGE PAVEMENT

S.L.M. 255 + 50 957 + 50

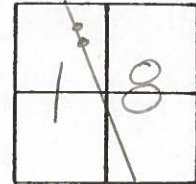

Both

