

O.D.O.T. DISTRICT 2 SURVEY OFFICE (USE ONLY)

PERSONNEL _____ REFERENCE NO. 56 A SHEET 18 OF 75
 NOTES RHOADES DATE 6-19-17 ROUTE SR 199
 H.C. LEU WEATHER FAIR COUNTY WOOD
 R.C. CARSON TEMP. 70° TOWNSHIP WEBSTER
 POORE SECTION 7
 DWG BY AUBLE PID 101221 T 5 N R 12 E

TYPE MONUMENT MAG/WASHER
 ON SURFACE - ~~BELOW~~ ON _____
 OFFSET \odot PAVEMENT 2.8' LT : ~~RT~~
7.7' TO LT EDGE PAVEMENT
 STATION: 985+56

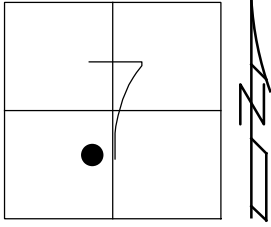

HORZ.DATUM: NAD83 (2011) GEOID: 2012A
 GRID: NORTHING: 634573.373 EASTING: 1687576.867

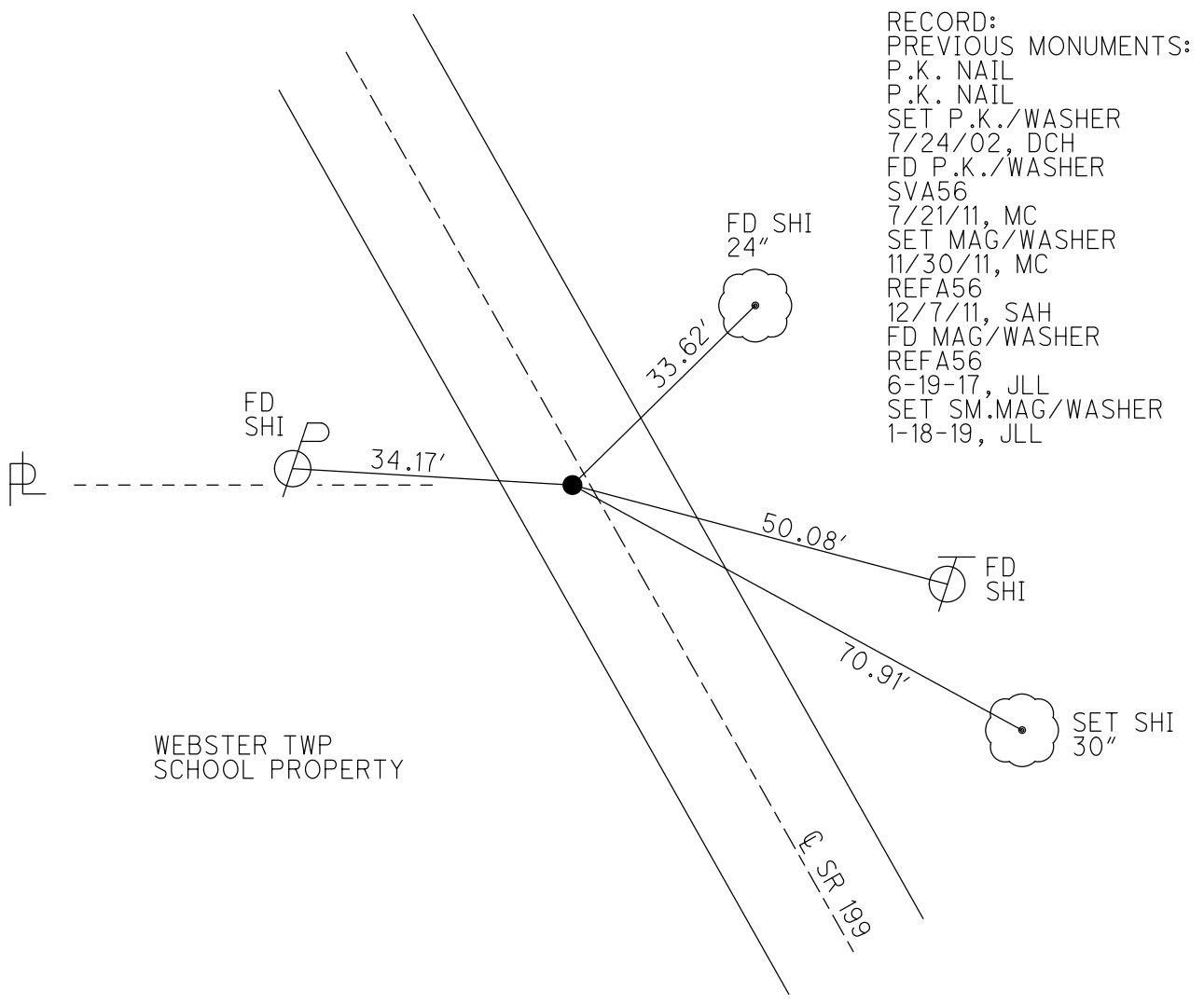

RECORD:
 PREVIOUS MONUMENTS:
 P.K. NAIL
 P.K. NAIL
 SET P.K./WASHER
 7/24/02, DCH
 FD P.K./WASHER
 SVA56
 7/21/11, MC
 SET MAG/WASHER
 11/30/11, MC
 REFA56
 12/7/11, SAH
 FD MAG/WASHER
 REFA56
 6-19-17, JLL
 SET SM.MAG/WASHER
 1-18-19, JLL

O.D.O.T. DISTRICT 2 SURVEY OFFICE (USE ONLY)

PERSONNEL _____ REFERENCE NO. 56 A SHEET 18 OF 72
 NOTES FINGER DATE 7/21/11 ROUTE SR 199
 H.C. HUSS WEATHER SUNNY COUNTY WOOD
 R.C. CANTERBURY TEMP. 87° TOWNSHIP WEBSTER
 _____ SECTION 7
 _____ T 5 N R 12 E

TYPE MONUMENT PK NAIL/WASHER
 ON SURFACE - ~~BELOW~~ ON
 LEFT - ~~C PAV'T~~ - ~~RIGHT~~ 2.8'
7.7' TO LT EDGE PAVEMENT
 S.L.M. 985+56

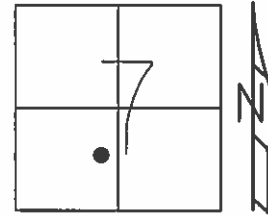

GRID: NORTHING: 634573.385 EASTING: 1687576.786

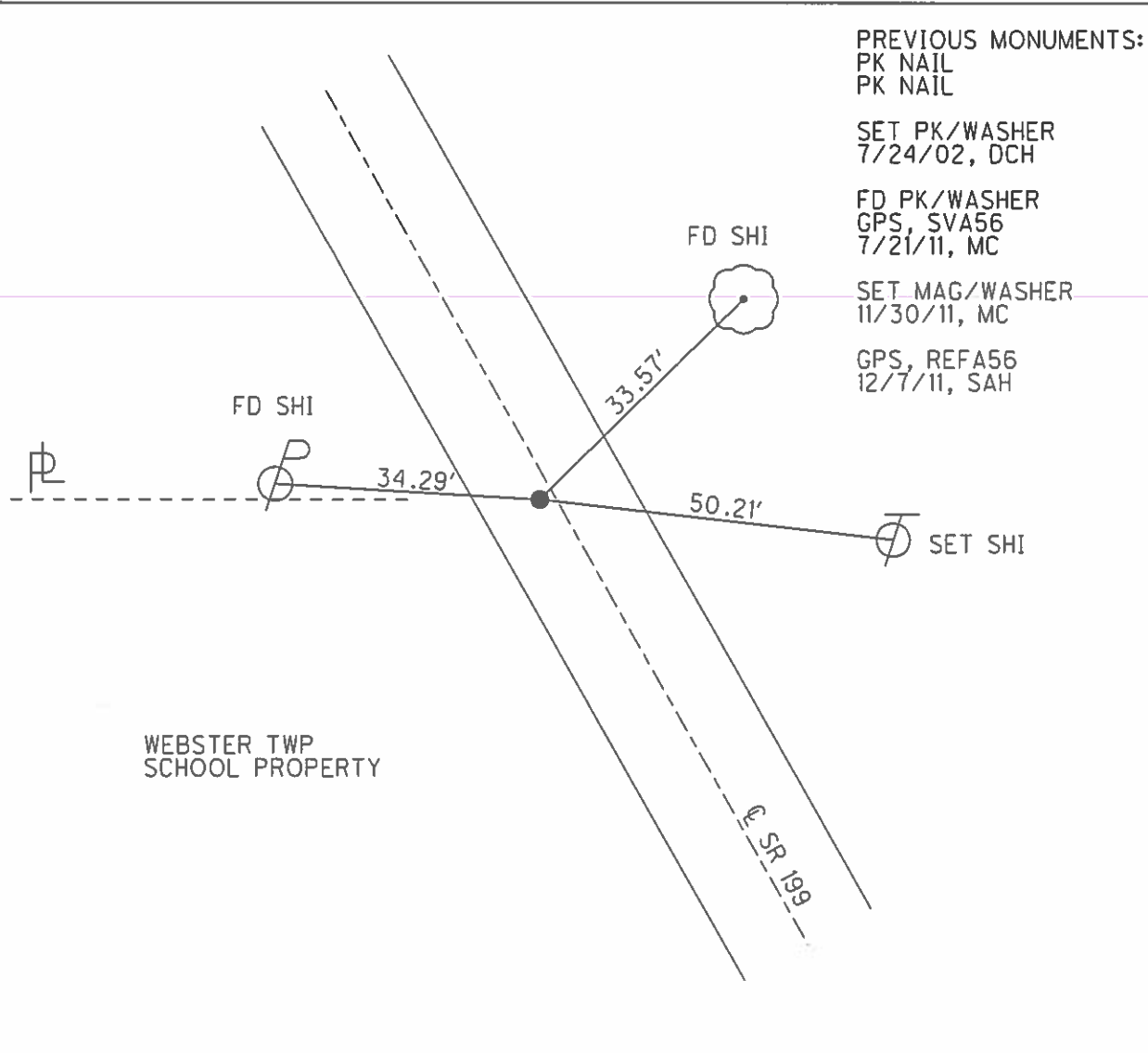

- PREVIOUS MONUMENTS:
 PK NAIL
 PK NAIL
 SET PK/WASHER
 7/24/02, DCH
 FD PK/WASHER
 GPS, SVA56
 7/21/11, MC
 SET MAG/WASHER
 11/30/11, MC
 GPS, REFA56
 12/7/11, SAH

O.D.O.T. DISTRICT 2 SURVEY OFFICE

PERSONNEL

REFERENCE NO. 56A

SHEET 3 OF 45

NOTES ROUSOS

DATE 4-2-02

ROUTE 199

H.C. HOMAN

WEATHER CLOUDY

COUNTY WOOD

R.C. ROUSOS

TEMP. 60

TOWNSHIP WEBSTER

SECTION 7

T 5 N R 12 E

TYPE MONUMENT PK NAIL & WASHER

ON SURFACE - ~~BELOW~~ YES

LEFT - Q PAV'T - ~~RIGHT~~ 3

6' TO LT EDGE PAVEMENT

S.L.M. 985+56

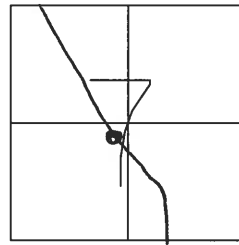

SET PK & WASHER
7-24-02
D.C.H.

PREVIOUS MONUMENTS:
P.K. NAIL
P.K. NAIL

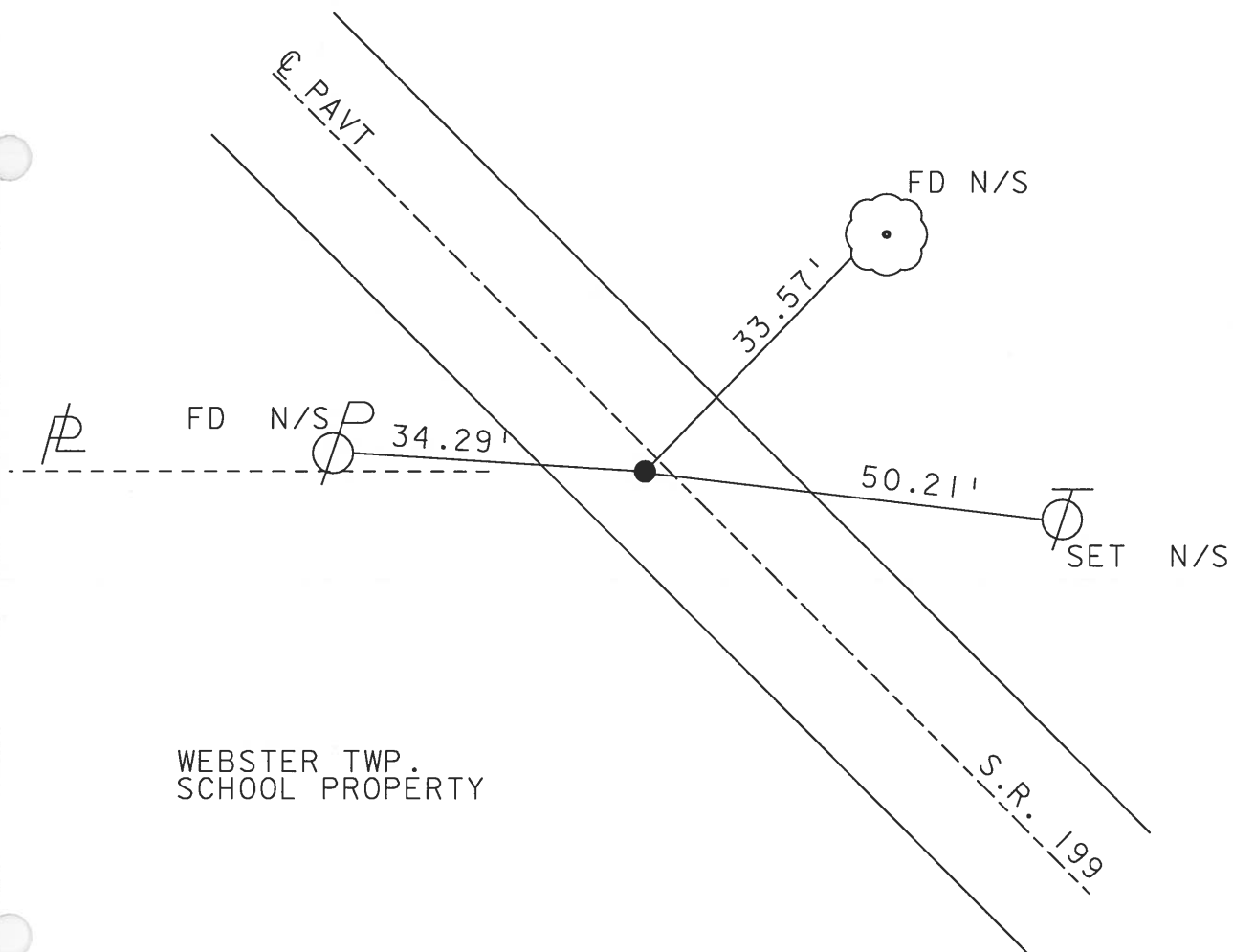

O.D.O.T. DISTRICT 2 SURVEY OFFICE

PERSONNEL	REFERENCE NO. <u>56-A</u>	SHEET <u>3</u> OF <u>26</u>
NOTES <u>CHENEY</u>	DATE <u>10-4-1991</u>	ROUTE <u>199</u>
H.C. <u>BARBOUR</u>	WEATHER <u>SUNNY</u>	COUNTY <u>WOOD</u>
R.C. <u>GEYMAN</u>	TEMP. <u>75°</u>	TOWNSHIP <u>WEBSTER</u>
		SECTION <u>7</u>
		T.5. NR 12 E

TYPE MONUMENT SET PK/WASHER
 ON SURFACE - BELOW
 LEFT- & PAV'T. - RIGHT 3'
6' TO W EDGE PAVEMENT
 S.L.M. 283+79

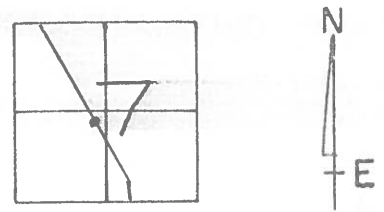

PREVIOUS MONUMENTS:

P.K.
 P.K.

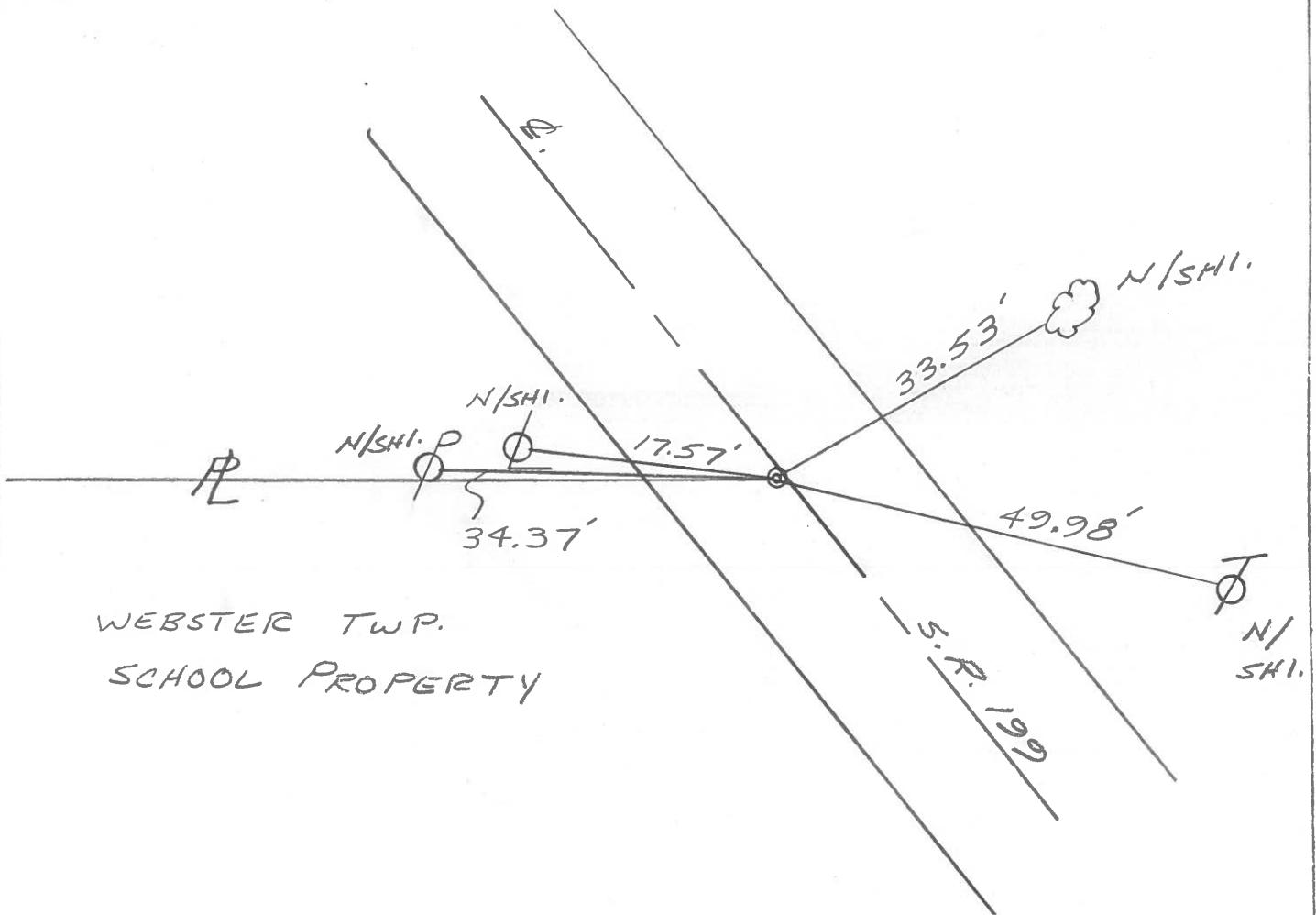

Q.D.O.T. DISTRICT 2 SURVEY OFFICE

SHEET _____ OF _____

County Wood S. R. 199

Date 1-3-83

Township WEBSTER

Weather CLEAR

Section 7

Temp. +30°

T5N, R12E

Personnel HOFFMAN

LOEHRKE

HOUSEHOLDER

BARNHISEL

56-A

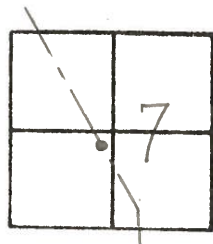

Fd P.K. @ SURFACE
3.3' LT. of R PAUT
5.7' TO W.E.P.
12.4' TO E.E.P.

S.L.M. 985 + 33

SET P.K.
6-15-83
J.A.H.

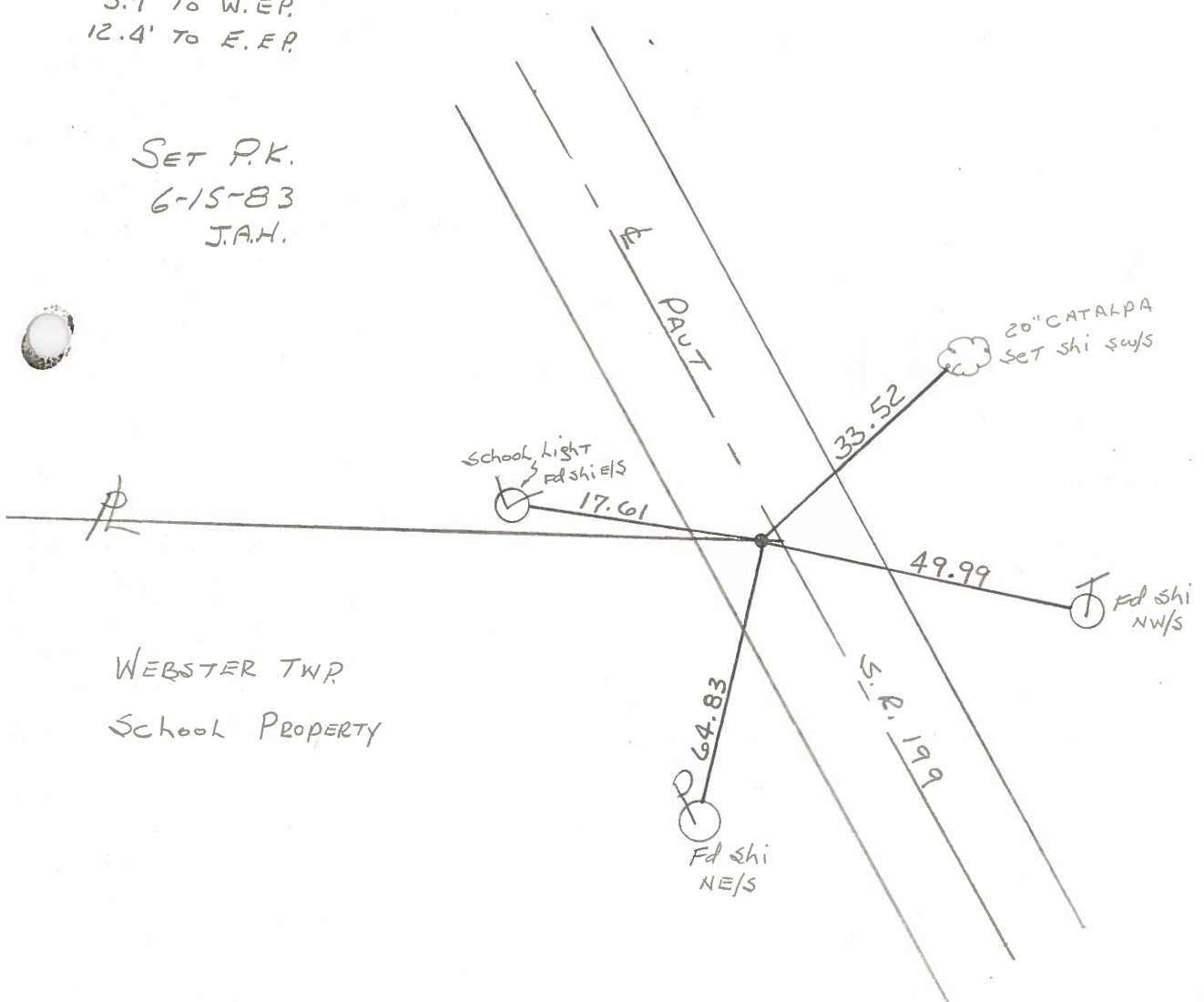

WEBSTER TWP
SCHOOL PROPERTY

County WOOD S.R. 199

Township WEBSTER

Section 7

T N, R E

Personnel TOMSIK

NEUSER

VANYO

GRANATA

Date 9-15-71

Weather _____

Temp. _____

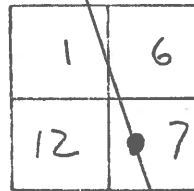

~~56 AA~~ 56A

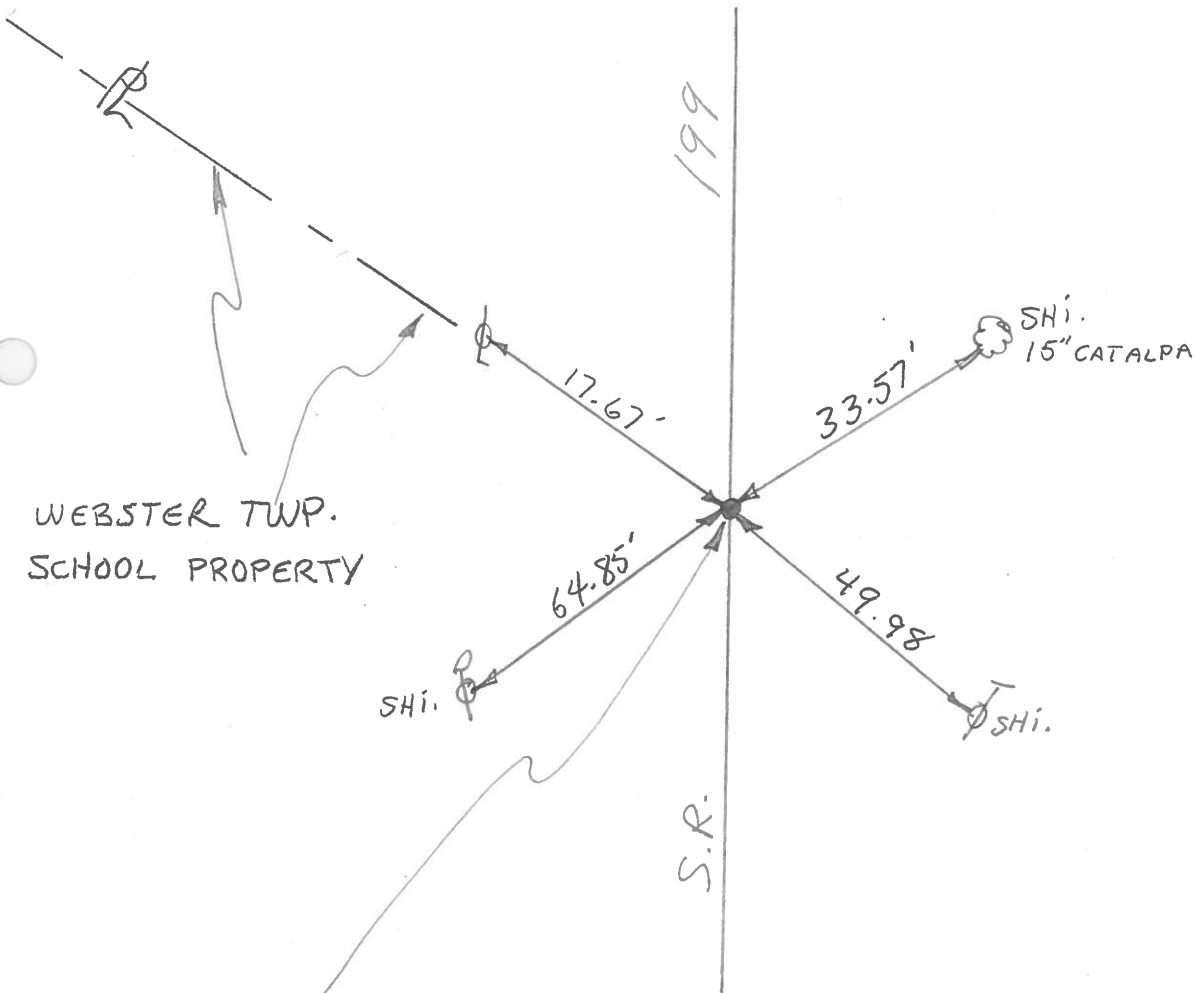

FD. P.K. NAIL AT SURFACE
 POINT IS LOCATED ON N. PROPERTY
 LINE OF WEBSTER TWP. SCHOOL

PERSONNEL	TITLE	PERSONNEL	TITLE
Tomsic			
Newser			
Vanyo			
Granata			

COUNTY WOOD DATE _____

S. R. 199 WEATHER _____

SEC. _____ TEMP. _____

DESCRIPTION _____ LEFT _____ CENTER LINE _____ RIGHT _____ JOB NO. _____

