

O.D.O.T. DISTRICT 2 SURVEY OFFICE (USE ONLY)

PERSONNEL \_\_\_\_\_ REFERENCE NO. 58 AB SHEET 25 OF 72  
 NOTES FINGER DATE 7/21/11 ROUTE SR 199  
 H.C. HUSS WEATHER SUNNY COUNTY WOOD  
 R.C. CANTERBURY TEMP. 87° TOWNSHIP WEBSTER  
 \_\_\_\_\_ SECTION 1  
 \_\_\_\_\_ T 5 N R 11 E

TYPE MONUMENT \_\_\_\_\_ PK/WASHER \_\_\_\_\_  
 ON SURFACE - ~~BELOW~~ \_\_\_\_\_ ON \_\_\_\_\_  
~~LEFT - C PAVT~~ - RIGHT \_\_\_\_\_ 0.8'  
9.5' TO RT EDGE PAVEMENT  
 S.L.M. \_\_\_\_\_

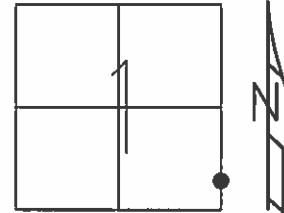

GRID: NORTHING: 639352.443 EASTING: 1685181.328

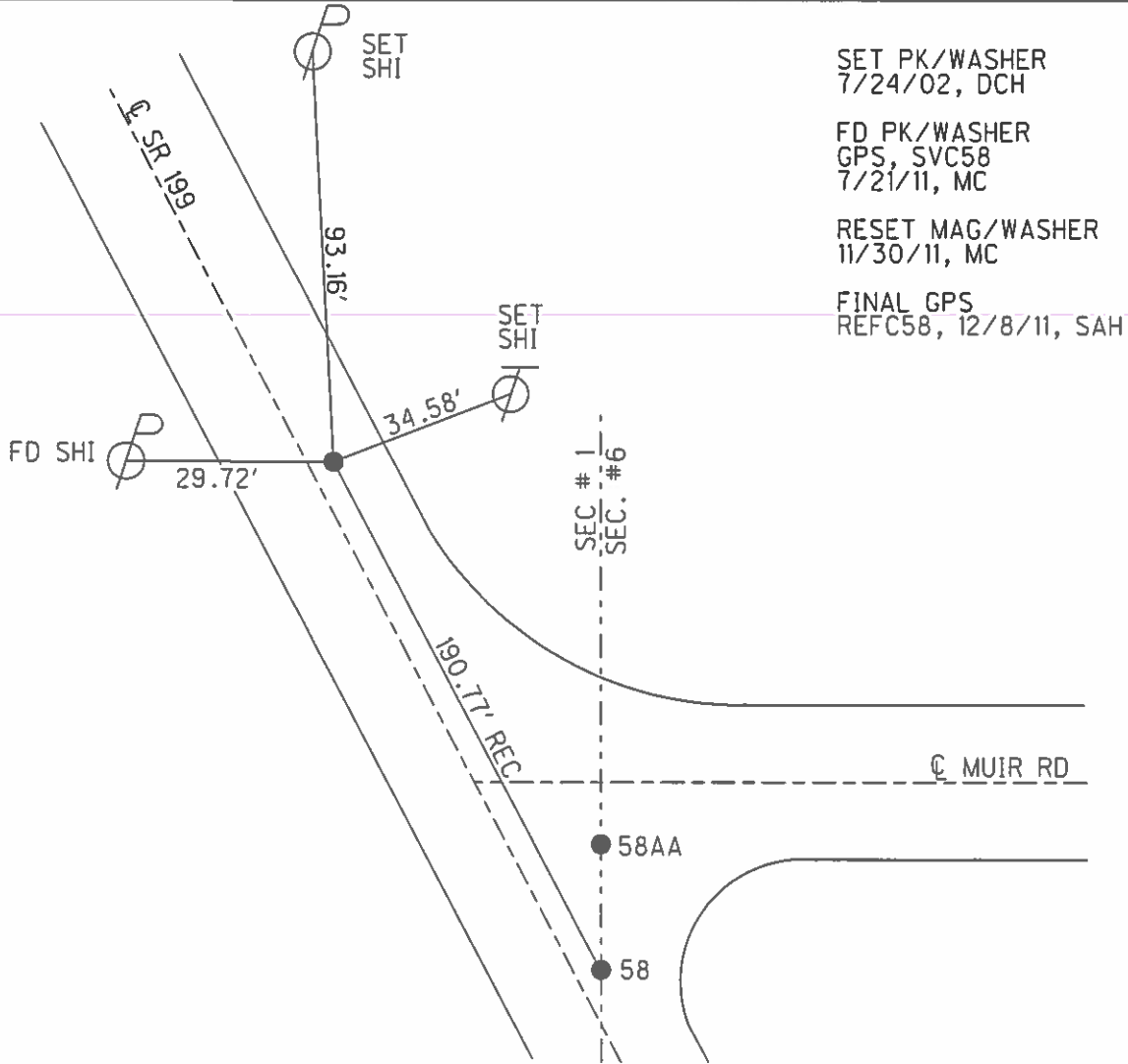

O.D.O.T. DISTRICT 2 SURVEY OFFICE

PERSONNEL

REFERENCE NO. 58

SHEET 7 OF 45

NOTES ROUSOS

DATE 4-2-02

ROUTE 199

H.C. HOMAN

WEATHER CLOUDY

COUNTY WOOD

R.C. ROUSOS

TEMP. 60

TOWNSHIP WEBSTER

SECTION 1 & 6

T 5 N R 11 & E  
12

TYPE MONUMENT P.K.'S & WASHERS

ON SURFACE - ~~BELOW~~ YES

LEFT - Q PAV'T - RIGHT SEE BELOW

TO EDGE PAVEMENT

S.L.M. 1037+12

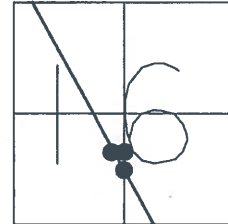

SET PK'S & WASHER'S  
7-24-02  
D.C.H.

PT. A: 2.5' RT.  
PT. B: 14.7' RT.  
PT. C: 1' RT.

**A=58**  
**B=58AA**  
**C=58AB**

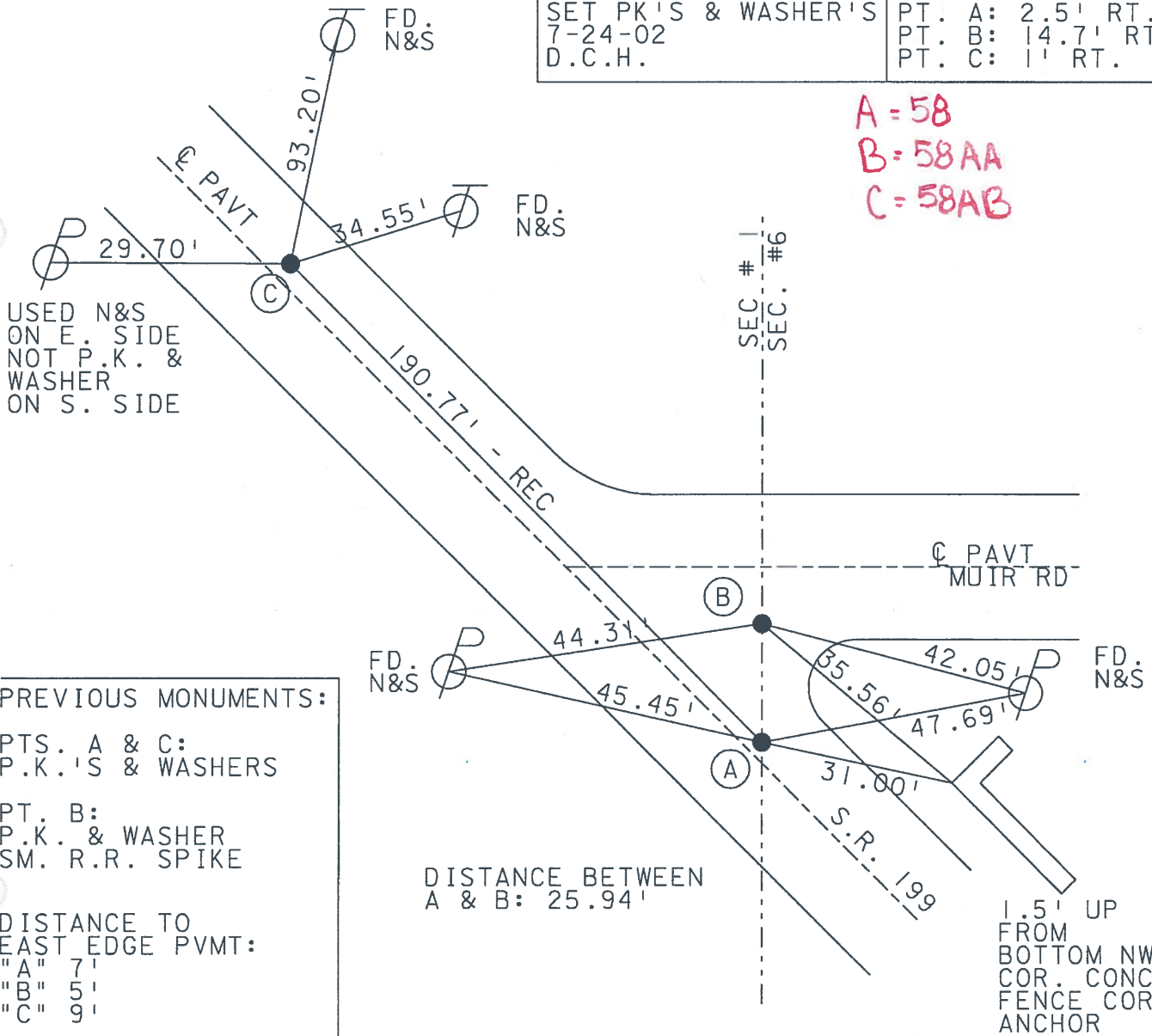

USED N&S  
ON E. SIDE  
NOT P.K. &  
WASHER  
ON S. SIDE

PREVIOUS MONUMENTS:

PTS. A & C:  
P.K.'S & WASHERS

PT. B:  
P.K. & WASHER  
SM. R.R. SPIKE

DISTANCE TO  
EAST EDGE PVMT:  
"A" 7'  
"B" 5'  
"C" 9'

DISTANCE BETWEEN  
A & B: 25.94'

1.5' UP  
FROM  
BOTTOM NW  
COR. CONC.  
FENCE COR.  
ANCHOR

O.D.O.T. DISTRICT 2 SURVEY OFFICE

PERSONNEL \_\_\_\_\_ REFERENCE NO. 58 SHEET 7 OF 26  
 NOTES CHENEY  
 H.C. BARBOUR DATE 11-15-1991 ROUTE 199  
 R.C. GEYMAN WEATHER CLOUDY COUNTY WOOD  
 \_\_\_\_\_ TEMP. 50° F TOWNSHIP WEBSTER  
 \_\_\_\_\_ SECTION 1 & 6  
T5N R12E

TYPE MONUMENT SET PKS./WASHERS  
 ON SURFACE - ~~BELOW~~  
 LEFT - C. PAN'T. - RIGHT  
7' TO E. EDGE PAVEMENT  
 S.L.M. 1035435

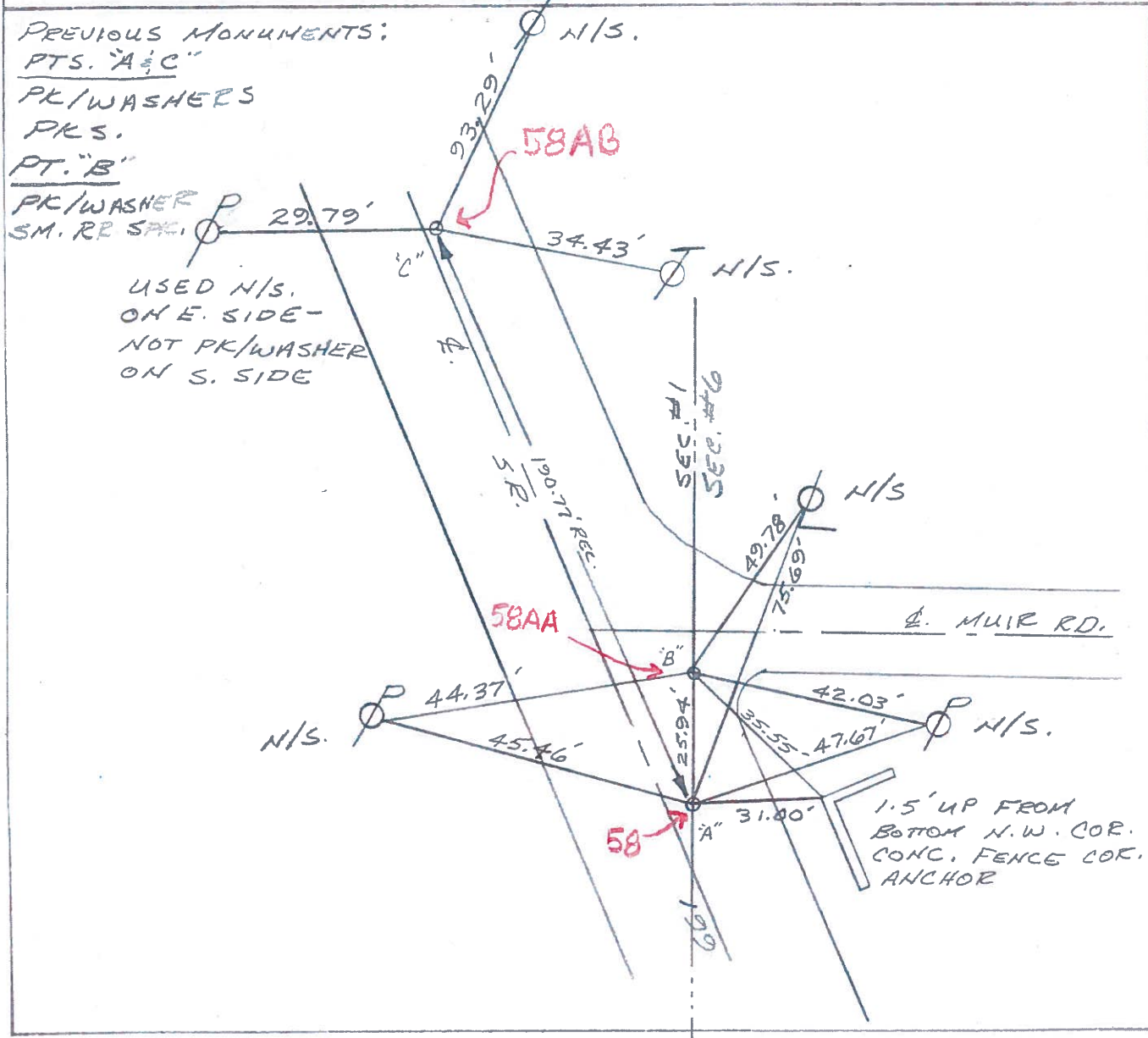
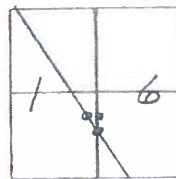

Q.D.O.T. DISTRICT 2 SURVEY OFFICE

SHEET \_\_\_\_\_ OF \_\_\_\_\_

County WOOD S.R. 199

Date 1-3-83

Township WEBSTER

Weather clear

Section 1 1/2

Temp. +30°

T<sub>5</sub>N, R<sub>12</sub>E

Personnel HOFFMAN  
LOEHRKE  
HOUSEHOLDER  
BARNHISEL

#58

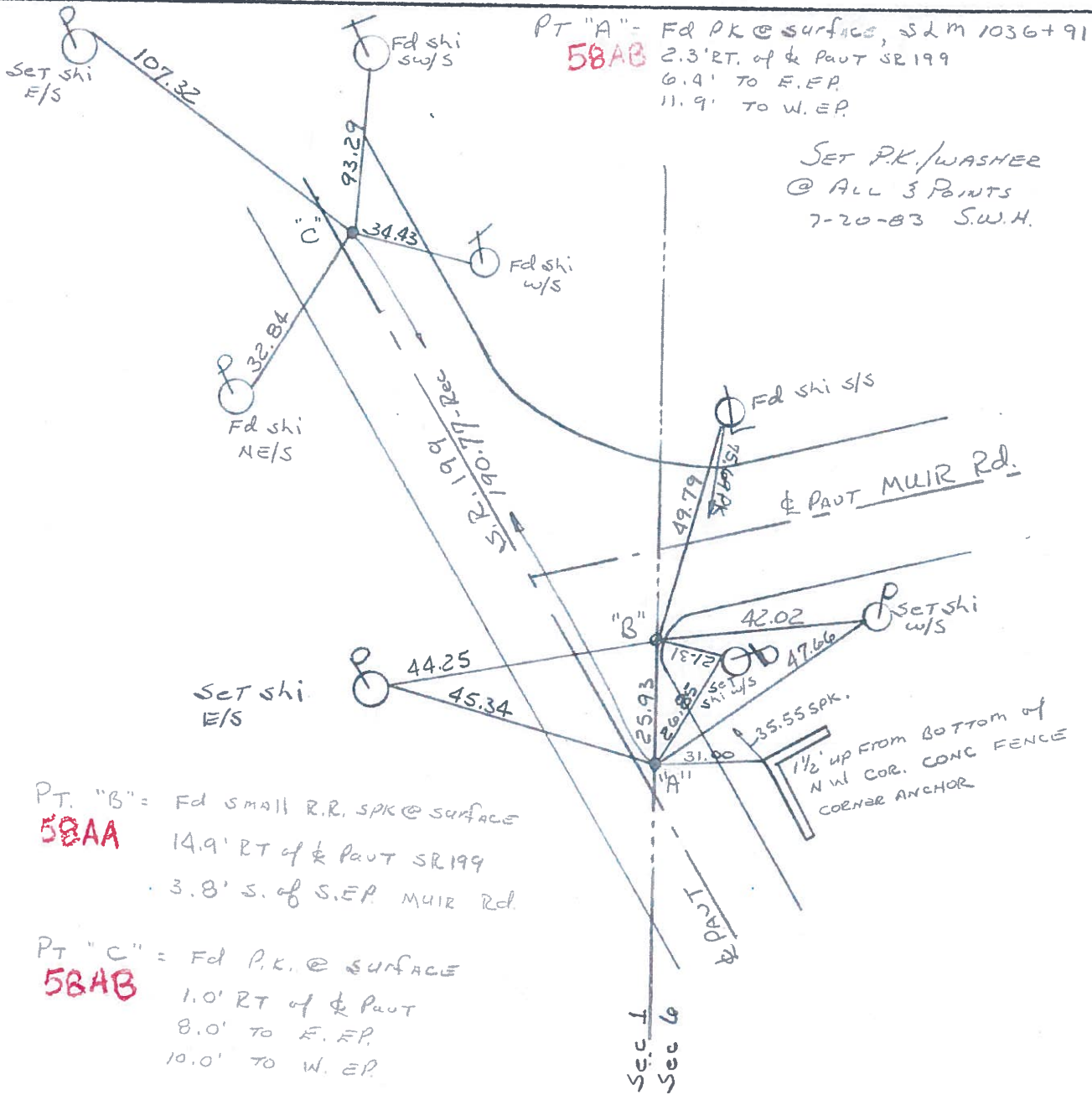
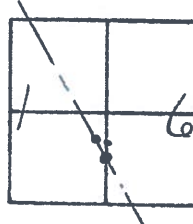

PT "A" - Fd PK @ surface, SLM 1036+91  
**58AB** 2.3' RT. of & PAUT SR199  
 6.4' TO E.E.P.  
 11.9' TO W.E.P.

SET P.K./WASHER  
 @ ALL 3 POINTS  
 7-20-83 S.W.H.

PT. "B" = Fd small R.R. SPK @ surface  
**58AA** 14.9' RT of & PAUT SR199  
 3.8' S. of S.E.P. MUIR Rd.

PT "C" = Fd P.K. @ surface  
**58AB** 1.0' RT of & PAUT  
 8.0' TO E.E.P.  
 10.0' TO W.E.P.

O.D.O.T. DISTRICT 2 SURVEY OFFICE

SHEET

OF

County WOOD S.R. 199

Township WEBSTER

Section 6

T N, R E

Personnel TOMSIK

NEUSER

VANYO

GRANATA

Date 12-11-71 (CHKD 8-21-73)

Weather \_\_\_\_\_

Temp. \_\_\_\_\_

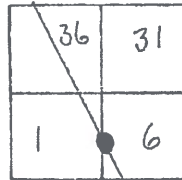

#58

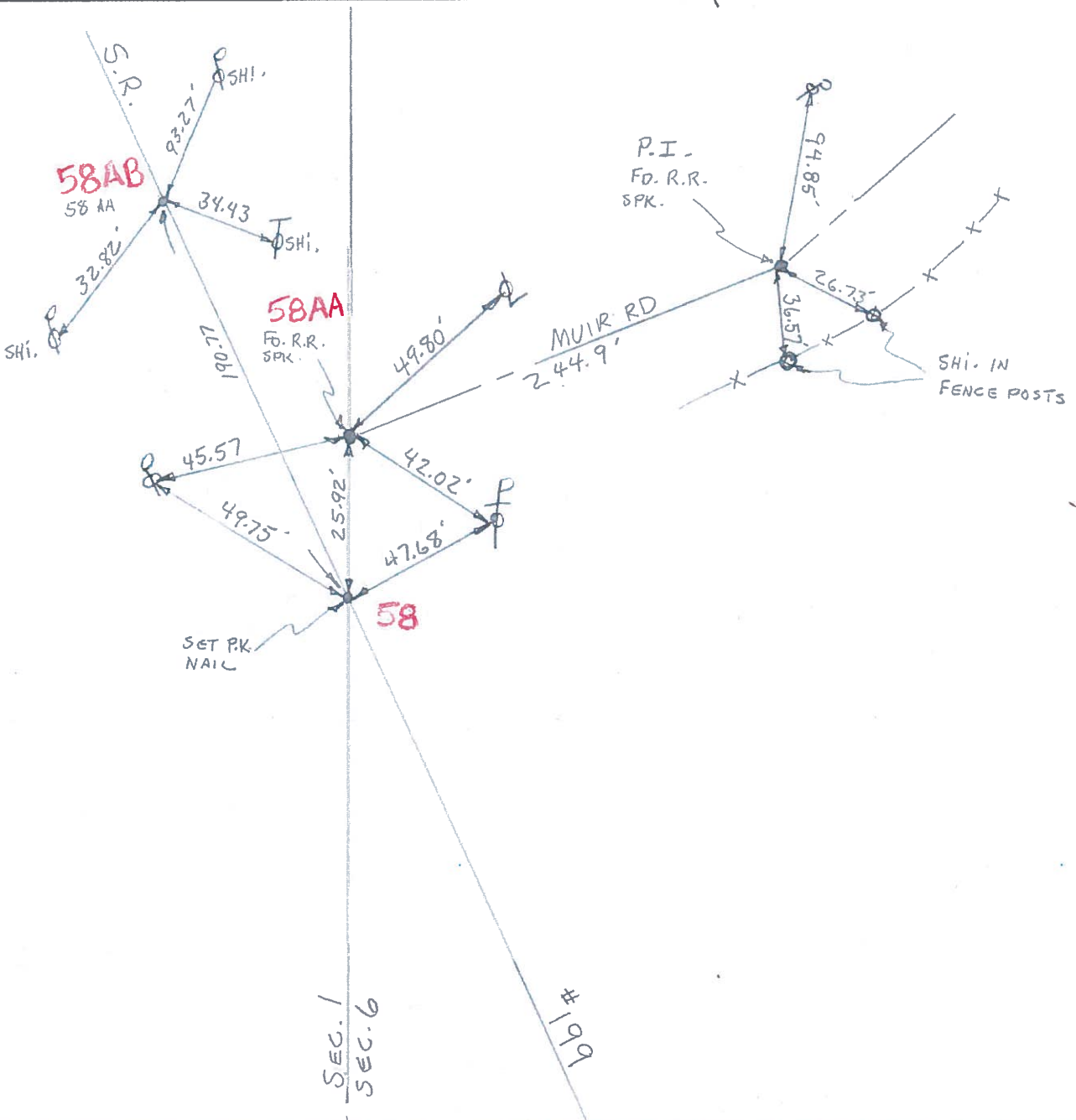

County WOOD S.R. 199

Date 12-11-71

Township WEBSTER

Weather \_\_\_\_\_

Section 6

Temp. 50°

T N, R E

Personnel TOMSIK

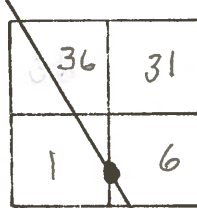

# 58

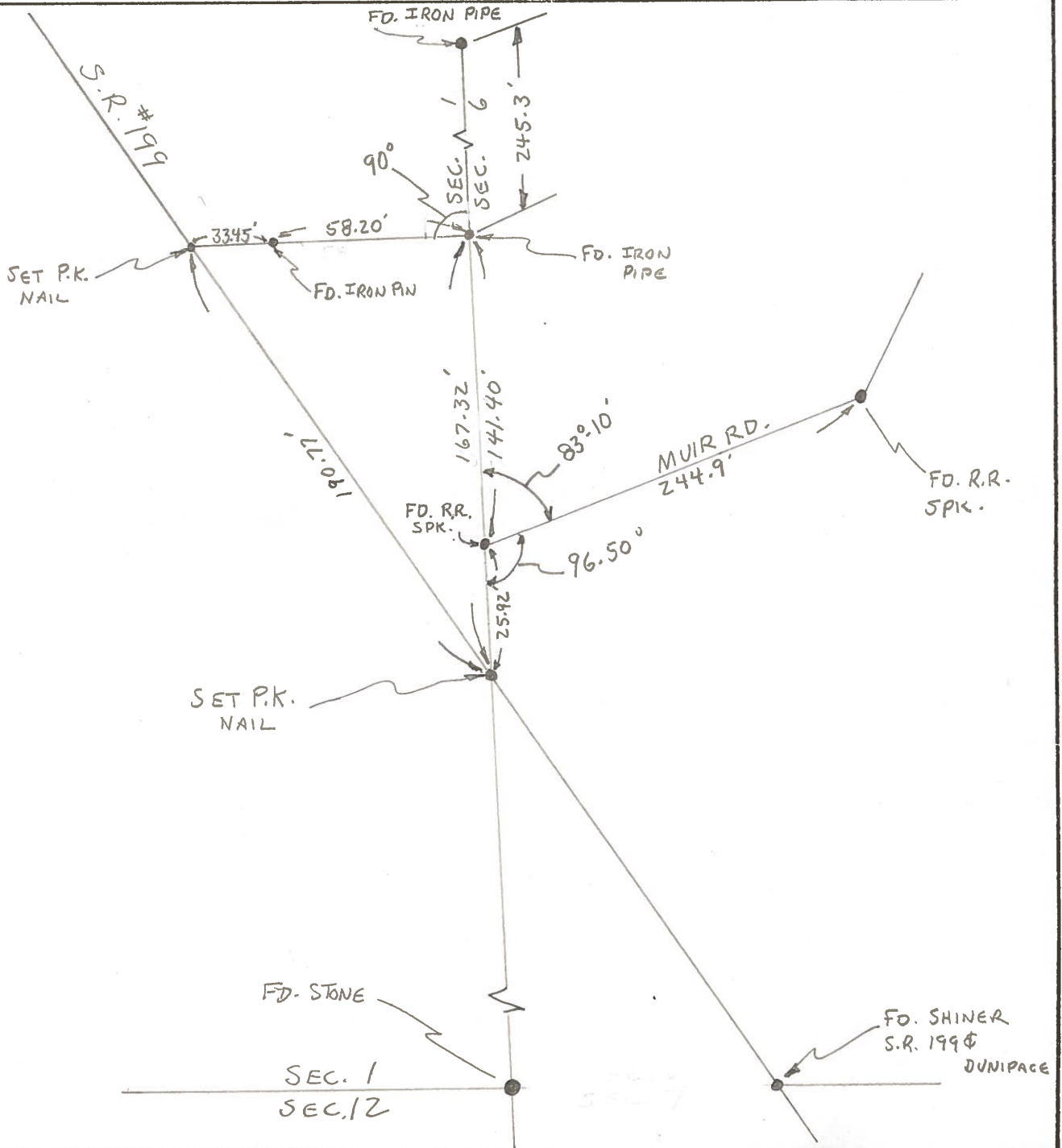



PERSONNEL	TITLE	PERSONNEL	TITLE
Tamsic			
Neuser			
Vanyo			
Granata			

COUNTY WOOD DATE Nov. 11, 1971  
 S. R. #199 WEATHER \_\_\_\_\_  
 SEC. \_\_\_\_\_ TEMP. 50°E

DESCRIPTION Ref. Mon. JOB NO. \_\_\_\_\_

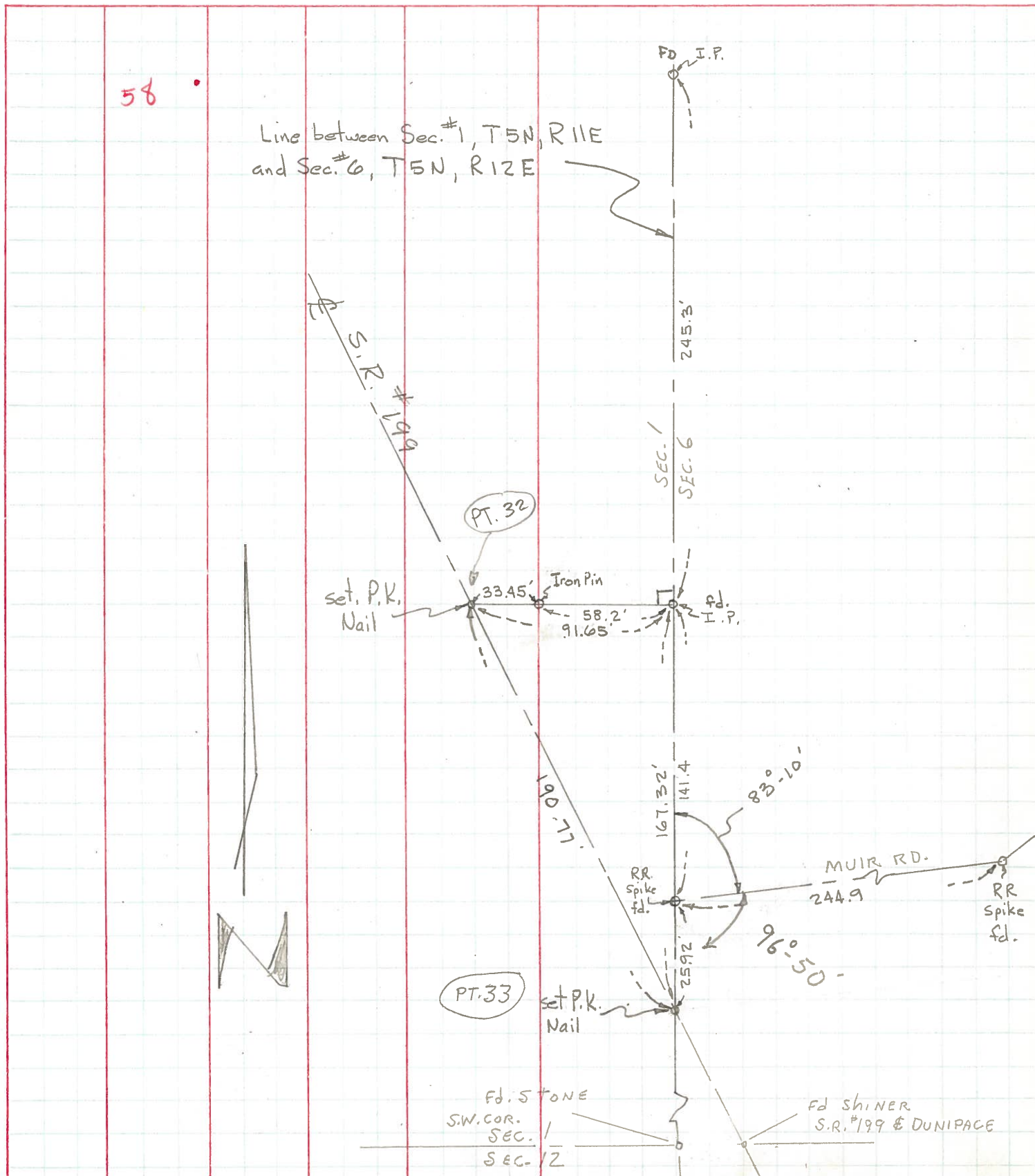

PERSONNEL	TITLE	PERSONNEL	TITLE
Tomsic			
Neuser			
Vanyo			
Granlata			

COUNTY WOOD DATE Nov. 11 & 12 1977  
 S. R. 199 CKD 8-22-73  
 WEATHER \_\_\_\_\_  
 SEC. \_\_\_\_\_ TEMP. \_\_\_\_\_

DESCRIPTION \_\_\_\_\_ LEFT \_\_\_\_\_ CENTER LINE \_\_\_\_\_ RIGHT \_\_\_\_\_ JOB NO. \_\_\_\_\_

58 AB

Point is located 19 1/2 North of Inter. MUR & S.R. 199

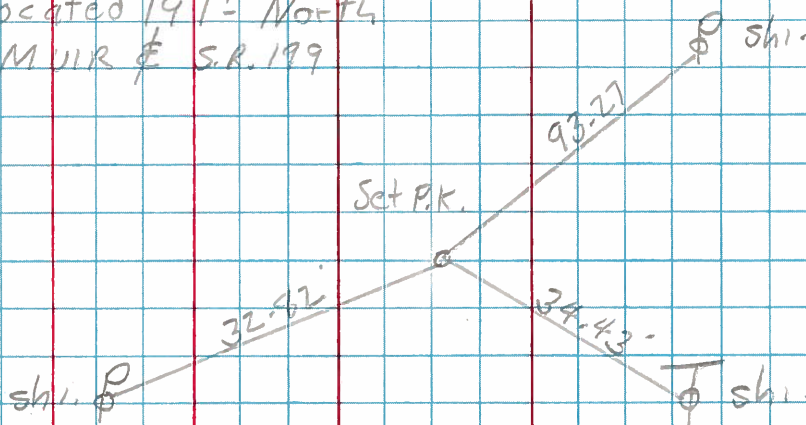

S.R. 199