

O.D.O.T. DISTRICT 2 SURVEY OFFICE (USE ONLY)

PERSONNEL

REFERENCE NO. 58 C

SHEET 28 OF 75

NOTES RHOADES

DATE 6-19-17

ROUTE SR 199

H.C. LEU

WEATHER CLOUDY

COUNTY WOOD

R.C. CARSON
POORE

TEMP. 80°

TOWNSHIP WEBSTER

DWG BY AUBLE PID 101221

SECTION 1

T 5 N R 11 E

TYPE MONUMENT MAG/WASHER

ON SURFACE - ~~BELOW~~ ON

OFFSET 7.5' TO RT EDGE PAVEMENT

STATION: 1061+57

HORZ.DATUM: NAD83 (2011)

GEOID: 2012A

GRID: NORTHING: 641369.721

EASTING: 1684175.119

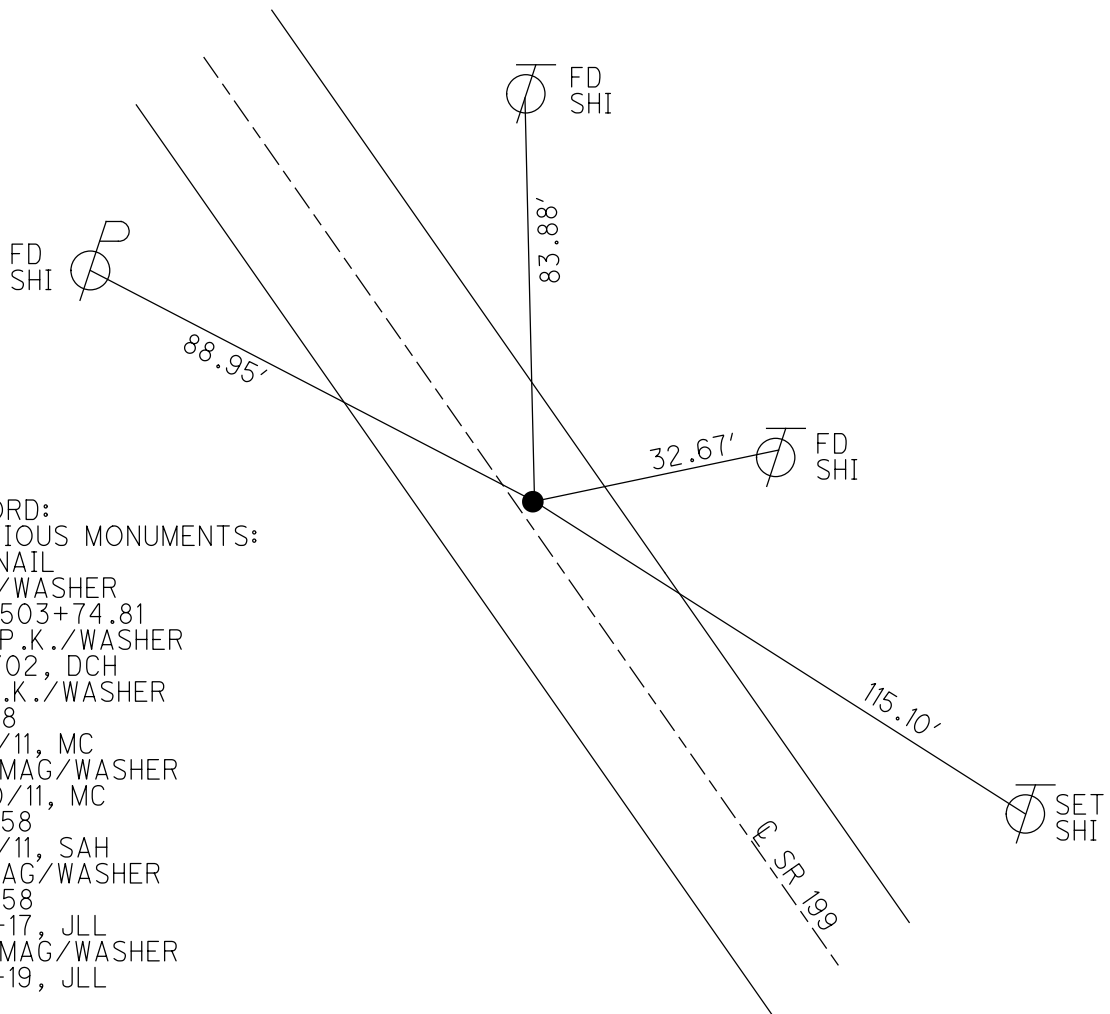
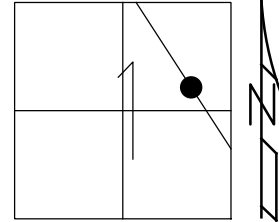

RECORD:
PREVIOUS MONUMENTS:
P.K.NAIL
P.K./WASHER
STA.503+74.81
SET P.K./WASHER
8/8/02, DCH
FD P.K./WASHER
SVF58
7/21/11, MC
SET MAG/WASHER
11/30/11, MC
REFF58
12/8/11, SAH
FD MAG/WASHER
REFC58
6-19-17, JLL
SET MAG/WASHER
5-15-19, JLL

O.D.O.T. DISTRICT 2 SURVEY OFFICE (USE ONLY)

PERSONNEL _____ REFERENCE NO. 58 C SHEET 28 OF 72
 NOTES _____ FINGER _____ DATE 7/21/11 ROUTE SR 199
 H.C. HUSS WEATHER SUNNY COUNTY WOOD
 R.C. CANTERBURY TEMP. 87° TOWNSHIP WEBSTER
 SECTION 1
T 5 N R 11 E

TYPE MONUMENT _____ PK/WASHER
~~ON SURFACE~~ - BELOW 2"
~~LEFT - C PAV'T~~ - RIGHT 3.0'
7.5' TO RT EDGE PAVEMENT
 S.L.M. 1061+57

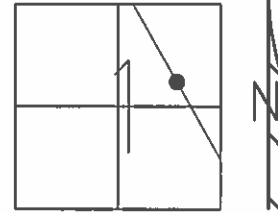

GRID: NORTHING: 641369.773 EASTING: 1684175.122

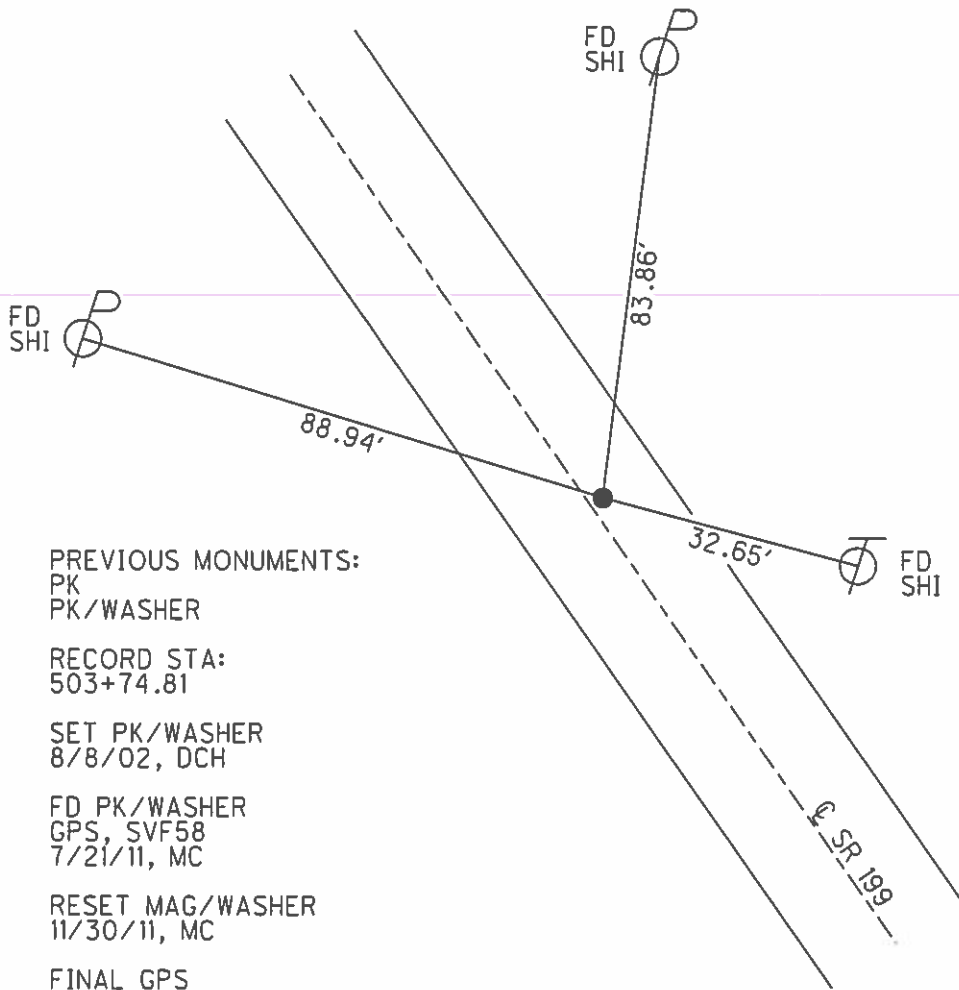

PREVIOUS MONUMENTS:
 PK
 PK/WASHER

RECORD STA:
 503+74.81

SET PK/WASHER
 8/8/02, DCH

FD PK/WASHER
 GPS, SVF58
 7/21/11, MC

RESET MAG/WASHER
 11/30/11, MC

FINAL GPS
 REFF58, 12/8/11, SAH

O.D.O.T. DISTRICT 2 SURVEY OFFICE

PERSONNEL

REFERENCE NO. 58C

SHEET 10 OF 45

NOTES ROUSOS

DATE 4-2-02

ROUTE S.R. 199

H.C. HOMAN

WEATHER CLOUDY

COUNTY WOOD

R.C. ROUSOS

TEMP. 60

TOWNSHIP WEBSTER

SECTION 1

T 5 N R 11 E

TYPE MONUMENT P.K. & WASHER

~~ON SURFACE~~ - BELOW 2" DOWN

~~LEFT - C~~ PAV'T - RIGHT 3' RT.

6.5' TO RT. EDGE PAVEMENT

S.L.M. 1061+57

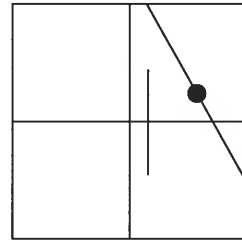

SET PK & WASHER
8-8-02
D.C.H.

PREVIOUS MONUMENTS:
P.K.
PK & WASHER

RECORD STA.:
503+74.81

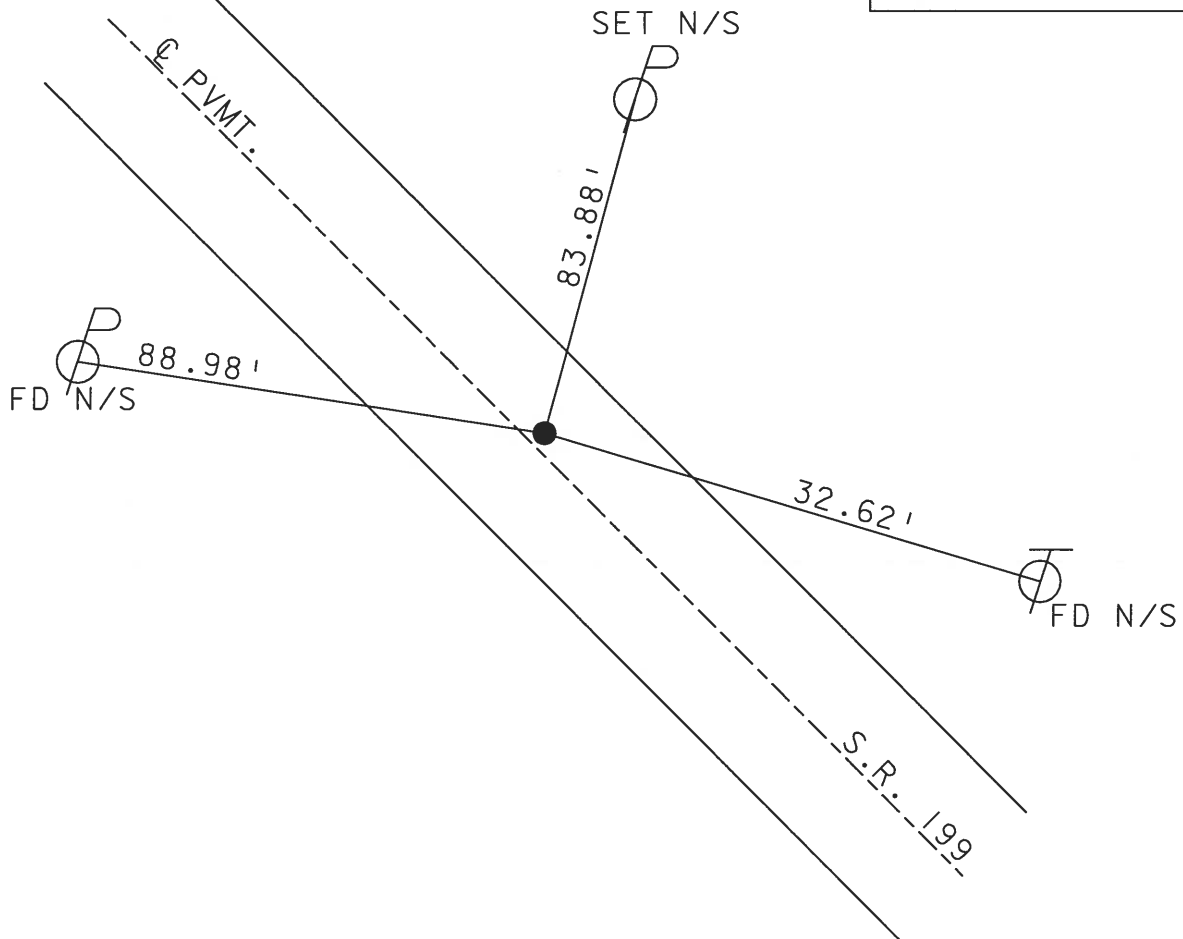

O.D.O.T. DISTRICT 2 SURVEY OFFICE

PERSONNEL

REFERENCE NO. 58-C

SHEET 10 OF 26

NOTES CHENEY

H.C. BARBOUR

R.C. GEYMAN

DATE 11-15-1991

WEATHER CLOUDY

TEMP. 50°

ROUTE 199

COUNTY WOOD

TOWNSHIP WEBSTER

SECTION _____

T 5 N R 11 E

TYPE MONUMENT SET PK/WASHER

ON SURFACE - ~~BELOW~~ _____

~~LEFT~~ & PAV'T. - RIGHT 3'

6.5' TO E. EDGE PAVEMENT

S.L.M. 1059+80

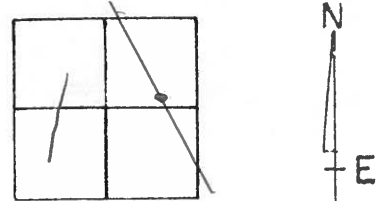

PREVIOUS MONUMENTS:

PK.

PK/WASHER

RECORD STA. 503+74.81

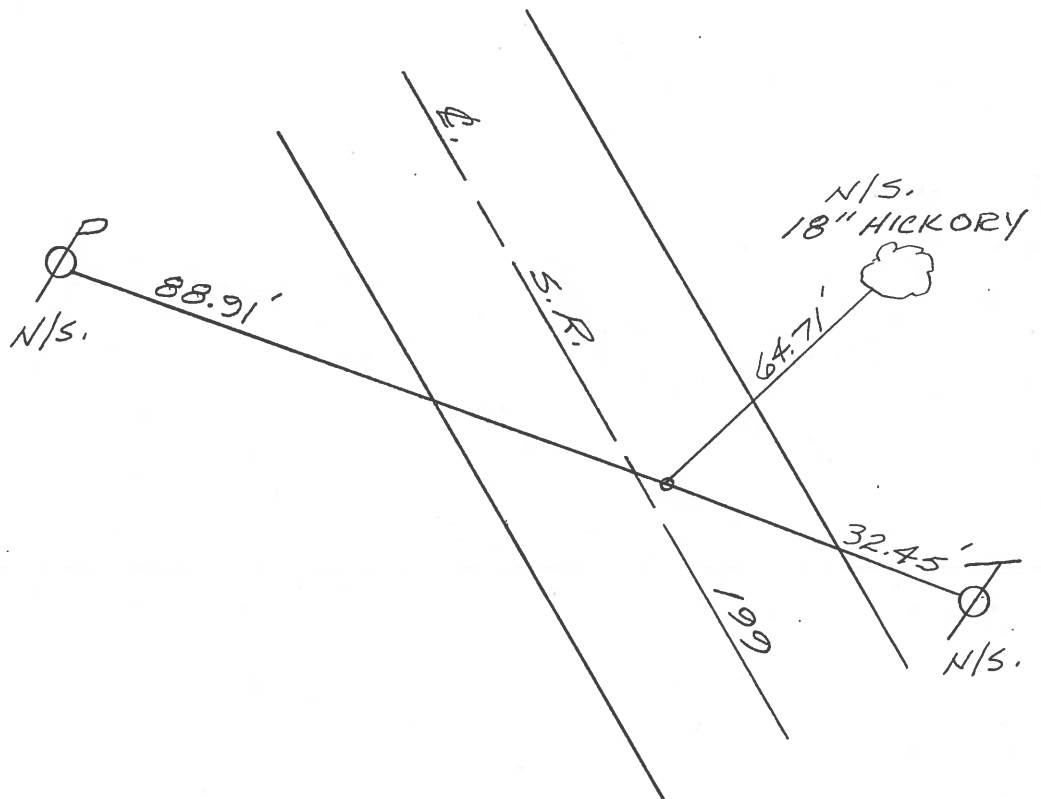

QD.O.T. DISTRICT 2 SURVEY OFFICE

SHEET _____ OF _____

County WOOD S.R. 199

Township WEBSTER

Section 1

T5N, R11E

Personnel HOFFMAN

LOEHLKE

HOUSE HOLDER

BARNHISEL

#58-C

Date 1-4-83

Weather CLEAR

Temp. +25°

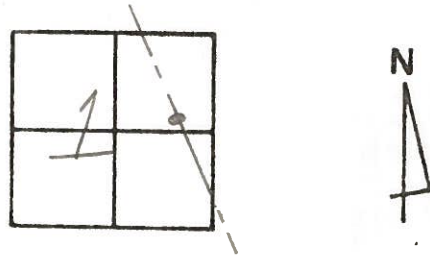

Fd P.K. @ SURFACE

3.6' RT. of & PAUT

6.0' TO E.E.P.

12.6' TO W.E.P.

S.L.M. 1061+36

RECORD: 503+74.81

SET P.K. / WASHER
7-20-83 S.W.H.

Fd shi
SE/S



87.75



55.89

Fd shi NE/S

PAUT

SR 199



18" HICKORY
SET shi SW/S

64.71

54.45



Fd shi NW/S

O.D.O.T. DISTRICT 2 SURVEY OFFICE

SHEET _____ OF _____

County WOOD S.R. 199

Date 9-15-71 ^{CHKD} (8-21-73)

Township WEBSTER

Weather _____

Section 1

Temp. _____

T N, R E

Personnel TOMSIĆ
NEUSER
VANYO
GRANATA

35	36
2	1



POINT IS 2270'± S. OF SUGAR RIDGE RD.
 (0.43)

#58-D

STA 501+94.23



FD. PK. NAIL AT SURFACE

S.R. 199

#58-C

STA. 503+74.81

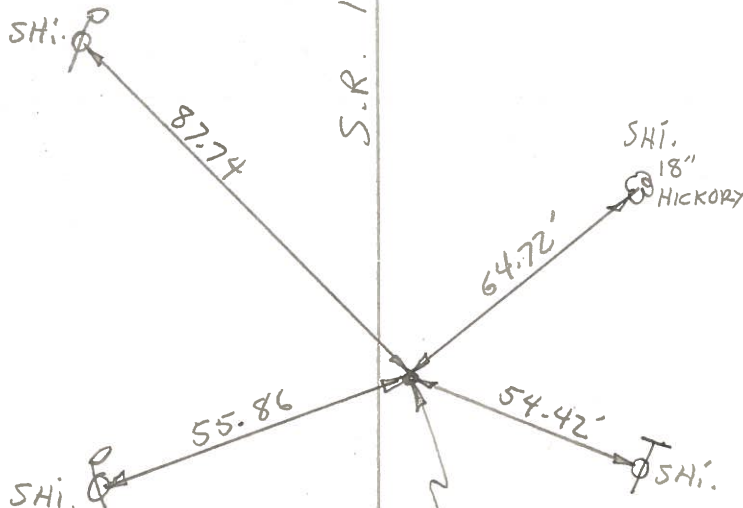

FD PK NAIL AT SURFACE

POINT IS 2430'± S. OF SUGAR RIDGE RD.
 (0.46)

PERSONNEL	TITLE	PERSONNEL	TITLE	COUNTY	DATE
Tomsic				WOOD	Sept 15, 1971
Neuser				#199	ckd 8-21-73
Vanyp				S. R.	WEATHER
Granata				SEC.	TEMP.

DESCRIPTION	Ref. Mon.	LEFT	CENTER LINE	RIGHT	JOB NO.
-------------	-----------	------	-------------	-------	---------

