

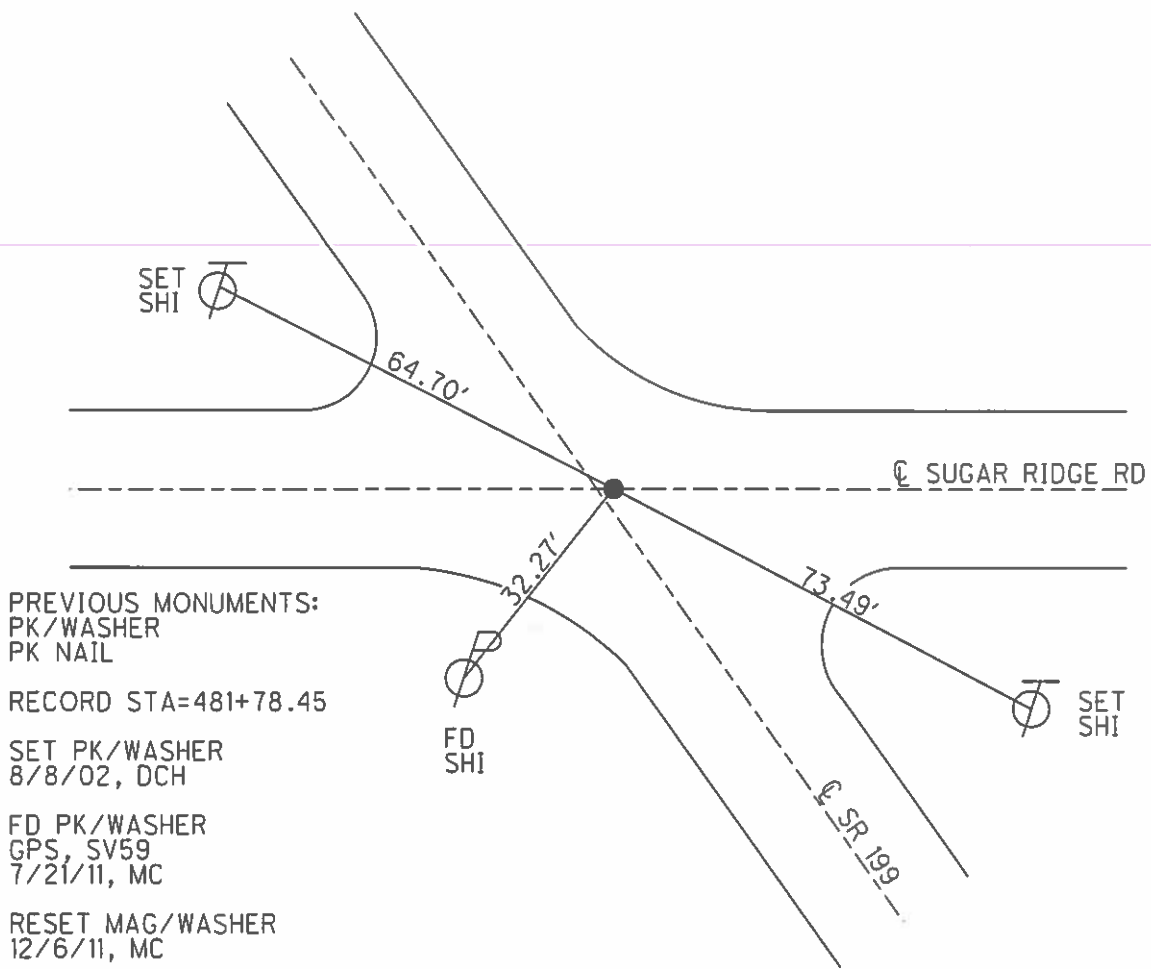

O.D.O.T. DISTRICT 2 SURVEY OFFICE (USE ONLY)

PERSONNEL \_\_\_\_\_ REFERENCE NO. 59 SHEET 32 OF 72  
 NOTES FINGER DATE 7/21/11 ROUTE SR 199  
 H.C. HUSS WEATHER SUNNY COUNTY WOOD  
 R.C. CANTERBURY TEMP. 87° TOWNSHIP WEBSTER  
 SECTION 1 & 36  
T5&6 N R 11 E

TYPE MONUMENT PK/WASHER  
~~ON SURFACE~~ - BELOW 1.5'  
~~LEFT - C PAV'T~~ - RIGHT 0.7', ON C EAST  
- TO - EDGE PAVEMENT  
 S.L.M. 1083+55  
 GRID: NORTHING: 6643334.400 EASTING: 1683193.284

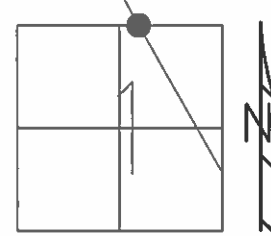

PREVIOUS MONUMENTS:  
 PK/WASHER  
 PK NAIL  
 RECORD STA=481+78.45  
 SET PK/WASHER  
 8/8/02, DCH  
 FD PK/WASHER  
 GPS, SV59  
 7/21/11, MC  
 RESET MAG/WASHER  
 12/6/11, MC  
 FINAL GPS  
 REF59, 12/9/11, SAH

O.D.O.T. DISTRICT 2 SURVEY OFFICE

PERSONNEL

REFERENCE NO. 59

SHEET 14 OF 45

NOTES ROUSOS

DATE 4-2-02

ROUTE 199

H.C. HOMAN

WEATHER CLOUDY

COUNTY WOOD

R.C. ROUSOS

TEMP. 60

TOWNSHIP WEBSTER

SECTION 1 & 36

T5&6 N R 11 E

TYPE MONUMENT PK & WASHER

~~ON SURFACE~~ - BELOW 1 1/2" DOWN

~~LEFT~~ - Q PAV'T - RIGHT 0.5' RT.

TO EDGE PAVEMENT

S.L.M. 1083+55

T6N

T5N

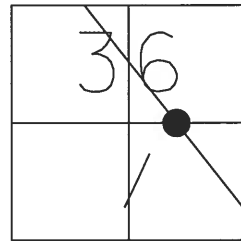

SET PK & WASHER  
8-8-02  
D.C.H.

PREVIOUS MONUMENTS:  
PK & WASHER  
PK NAIL

RECORD STA. =  
481+78.45

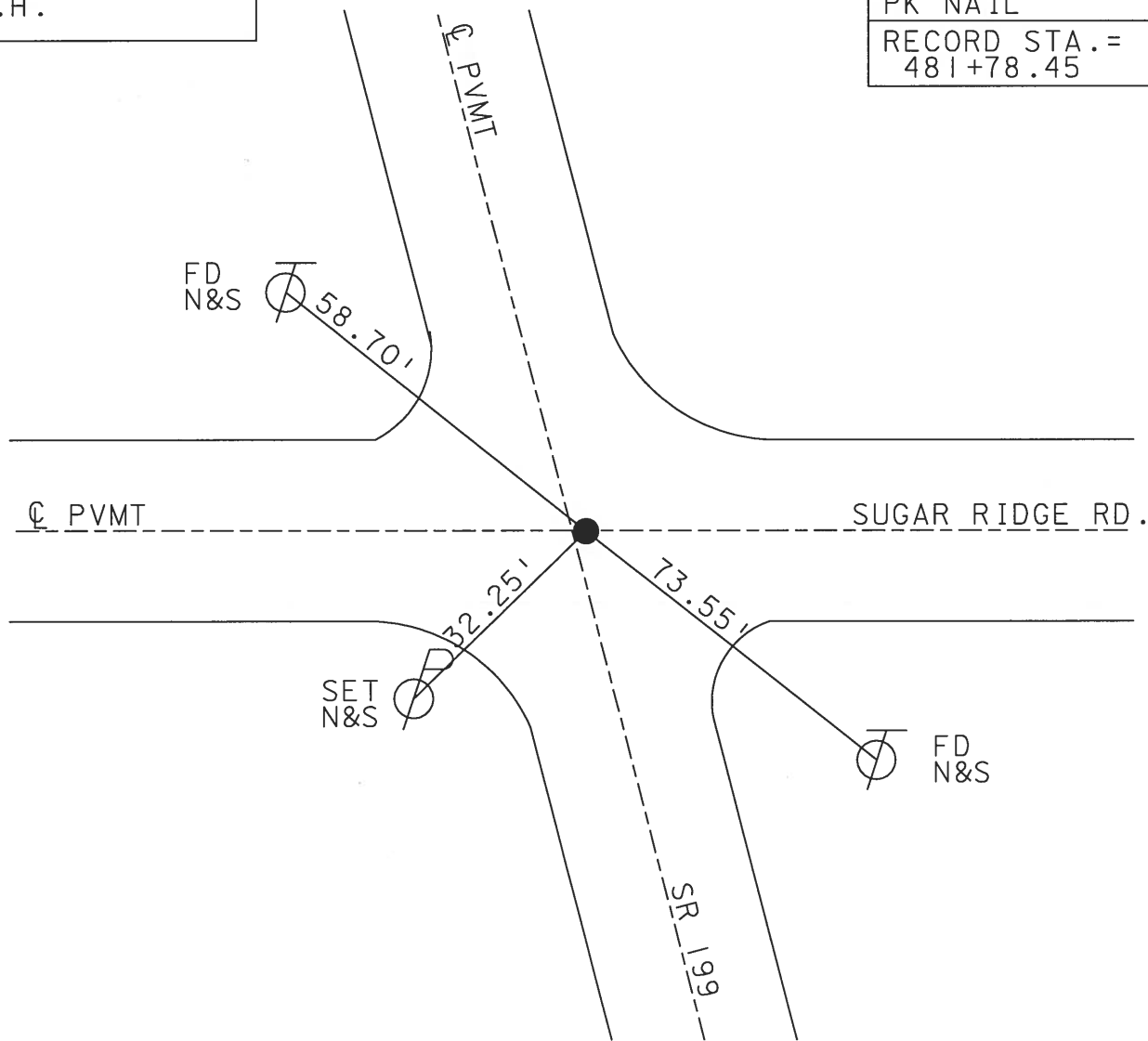

# O.D.O.T. DISTRICT 2 SURVEY OFFICE

PERSONNEL \_\_\_\_\_

REFERENCE NO. 59

SHEET 14 OF 26

NOTES CHENEY

H.C. BARBOUR

DATE 11-15-1991

ROUTE 199

R.C. GEYMAN

WEATHER CLOUDY

COUNTY WOOD

TEMP. 50°

TOWNSHIP WEBSTER

SECTION \_\_\_\_\_

T5E6N R 11 E

TYPE MONUMENT SET PK/WASHER

ON SURFACE - ~~BELOW~~ \_\_\_\_\_

~~LEFT~~ - 0.5' ON EDGE SUGAR RIDGE RD. E.

TO EDGE PAVEMENT

S.L.M. 1081+78

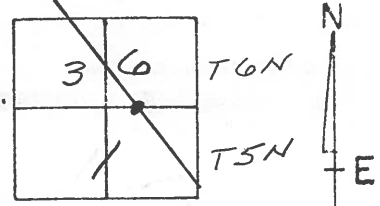

PREVIOUS MONUMENTS:

PK/WASHER

P.K. NAIL

RECORD STATION  
481+78.45

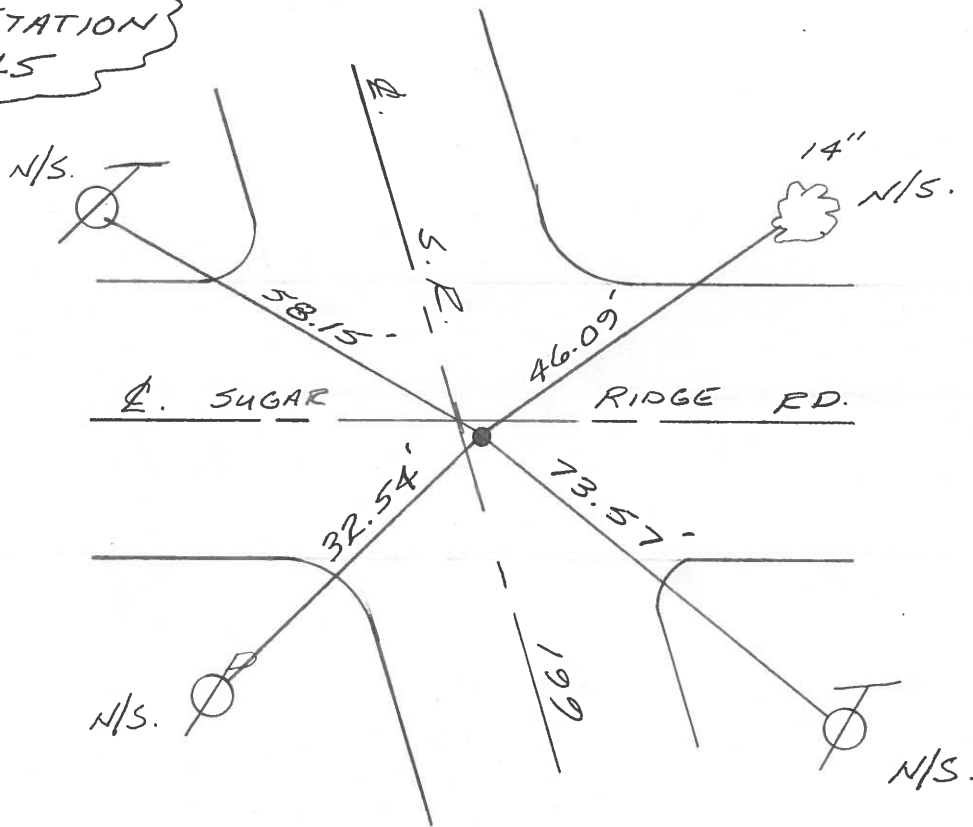

Q.D.O.T. DISTRICT 2 SURVEY OFFICE

SHEET \_\_\_\_\_ OF \_\_\_\_\_

County WOOD S.R. 199

Date 1-4-83

Township \_\_\_\_\_

Weather CLEAR

Section \_\_\_\_\_

Temp. +30°

T5N, R11E

Personnel HOFFMAN

LOEHRKE

HOUSE HOLDER

BARNHISEL

#59

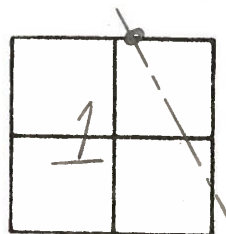

Fd P.K. @ SURFACE

S.L.M. 1083+33

0.8' RT. of & SR 199

1.0' S. of & PAUT SUGAR RIDGE ROAD EAST

SET P.K./WASHER  
7-20-83 SW.H.

Record:  
STA 481+78.45

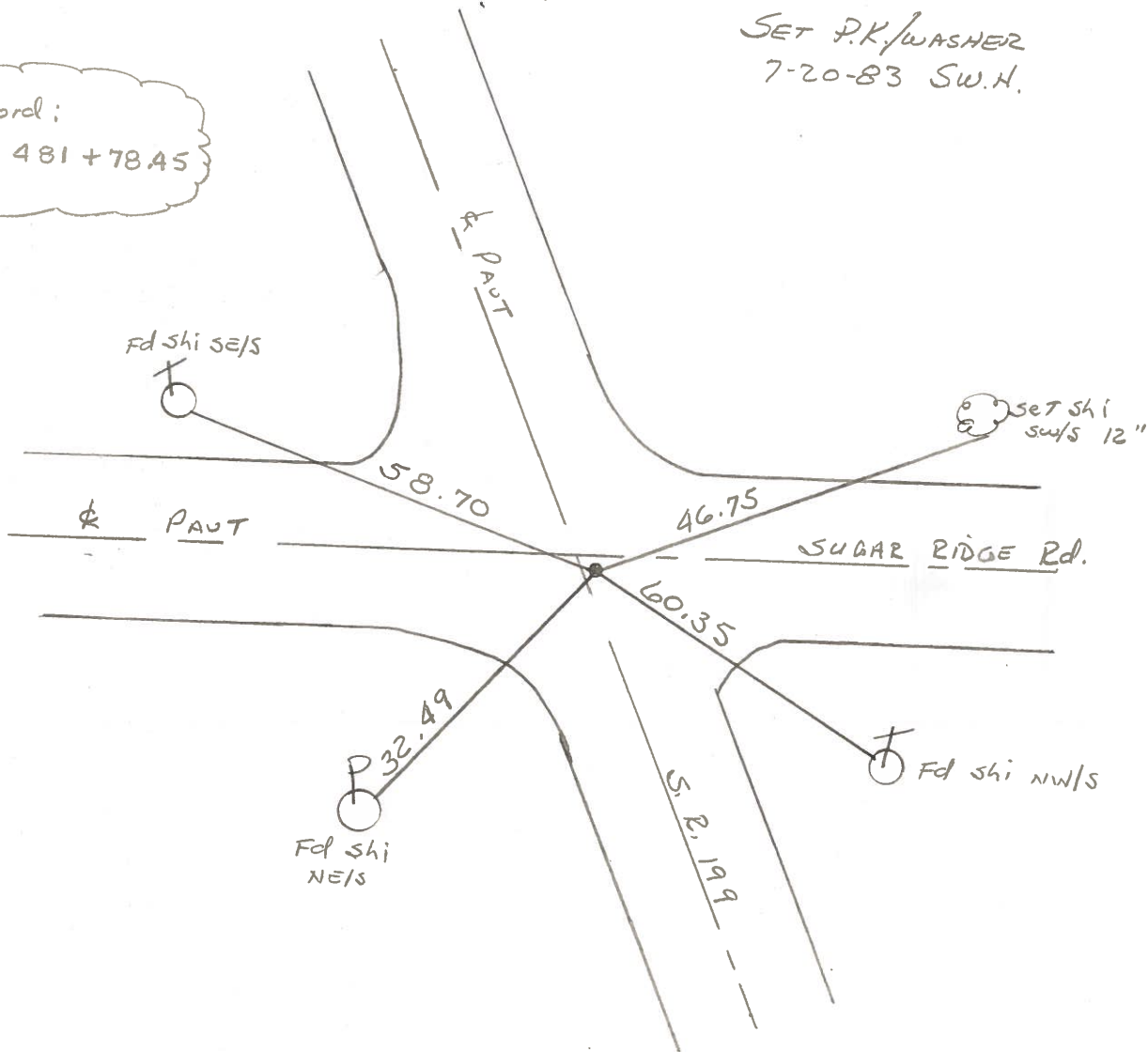

O.D.O.T. DISTRICT 2 SURVEY OFFICE

SHEET \_\_\_\_\_ OF \_\_\_\_\_

County WOOD S.R. 199

Date 11-9-71

Township WEBSTER

Weather \_\_\_\_\_

Section 36

Temp. \_\_\_\_\_

T N, R E

Personnel TOMSIK

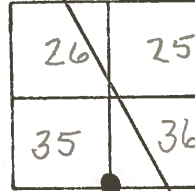

NEUSER

VANYO

GRANATA

#59 CC

S.W. COR. SEC. 36 RANGE 11E - T-5N  
WEBSTER TWP.

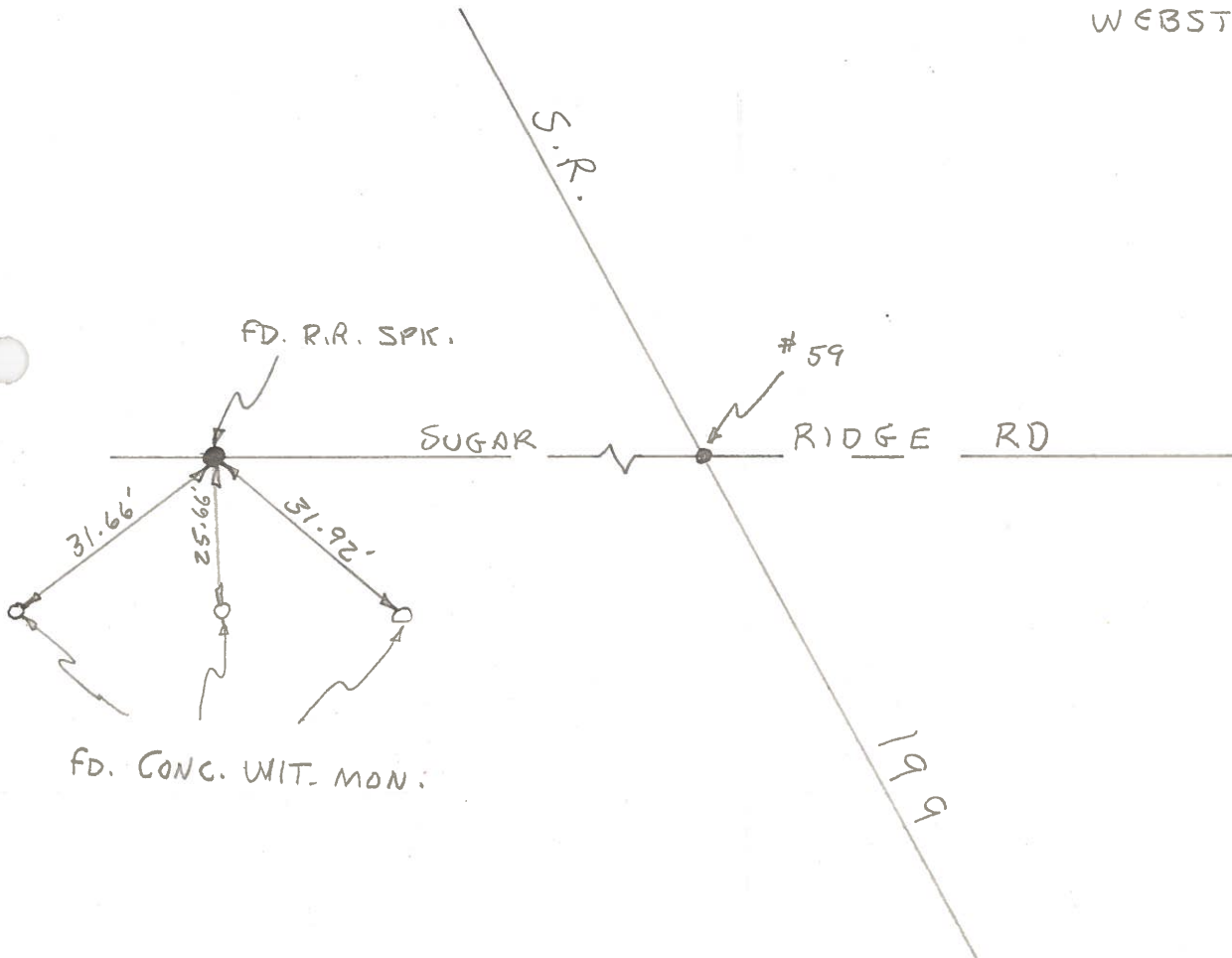

FD. CONC. WIT. MON.

COPYED

PERSONNEL	TITLE	PERSONNEL	TITLE
_____	_____	_____	_____
_____	_____	_____	_____
_____	_____	_____	_____

COUNTY WOOD DATE Nov-9-71

S. R. 199 WEATHER \_\_\_\_\_

SEC. \_\_\_\_\_ TEMP. \_\_\_\_\_

DESCRIPTION	LEFT	CENTER LINE	RIGHT	JOB NO.
-------------	------	-------------	-------	---------

N.W. Cor. Sec 1, Range 11E, T-5N Webster Twp.

5900

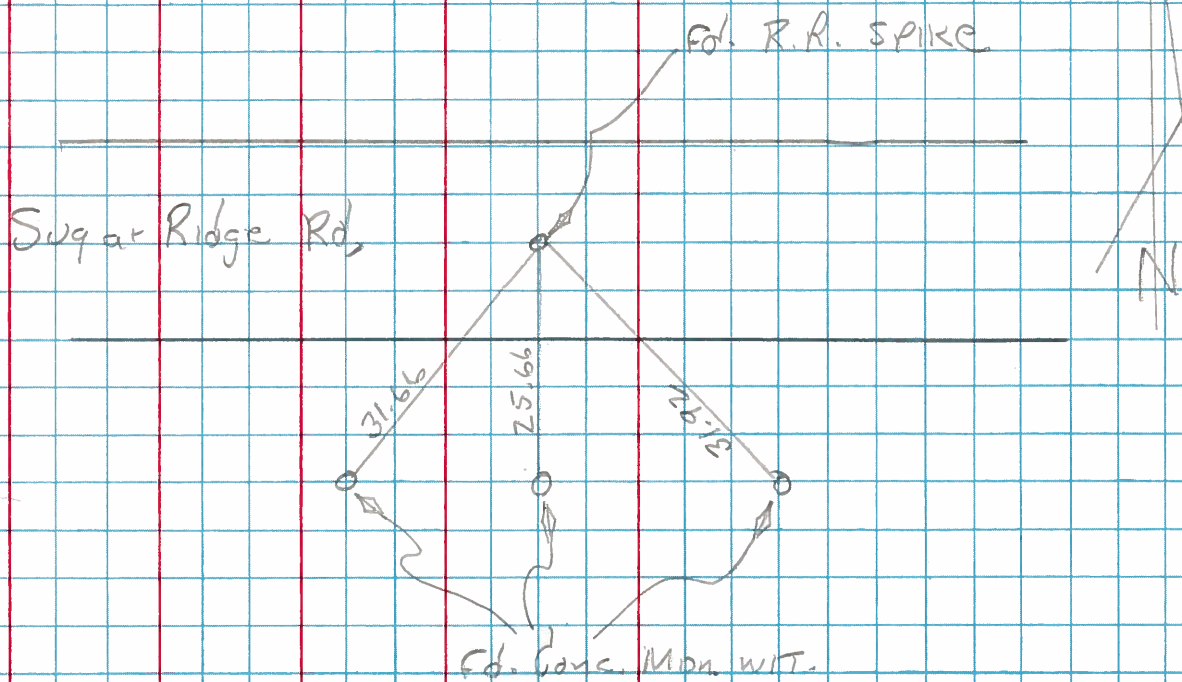

O.D.O.T. DISTRICT 2 SURVEY OFFICE

SHEET \_\_\_\_\_ OF \_\_\_\_\_

County WOOD S.R. 199

Date 9-15-71 (CHKD. 8-21-75)

Township WEBSTER

Weather \_\_\_\_\_

Section 36

Temp. \_\_\_\_\_

T N, R E

Personnel TOMSIK

35	36
2	1



NEUSER  
VANYO  
GRANATA

# 59

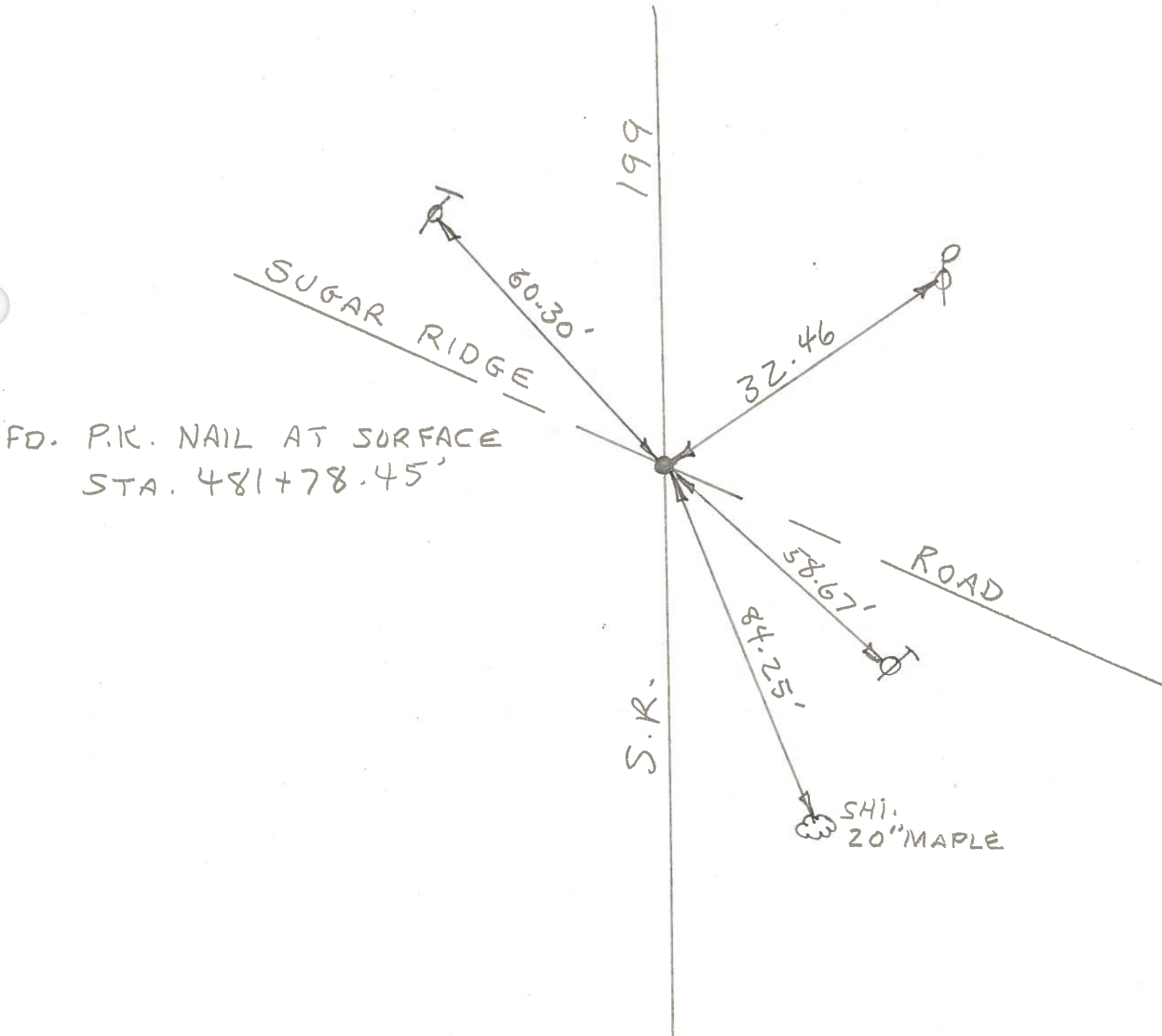



COMED

PERSONNEL	TITLE	PERSONNEL	TITLE
Tomsic			
Neuser			
Vanyo			
Granata			

COUNTY	WOOD	DATE	Sept. 15, 1971
S. R.	# 199	WEATHER	cloud 8-21-75
SEC.		TEMP.	

DESCRIPTION Ref. Mon. LEFT CENTER LINE RIGHT JOB NO.

