

O.D.O.T. DISTRICT 2 SURVEY OFFICE (USE ONLY)

PERSONNEL

REFERENCE NO. 59 A

SHEET 34 OF 75

NOTES FARKAS DATE 9-22-17
 H.C. LEU WEATHER SUNNY
 R.C. FARKAS TEMP. 88°

ROUTE SR 199
 COUNTY WOOD
 TOWNSHIP WEBSTER
 SECTION 36
 T 6 N R 11 E

DWG BY AUBLE PID 101221

TYPE MONUMENT MAG/WASHER

ON SURFACE - ~~BELOW~~ ON

OFFSET 0 PAVEMENT 2.1' LT : ~~RT~~

8.1' TO LT EDGE PAVEMENT

STATION: 1098+62

HORIZ.DATUM: NAD83 (2011)

GEOID: 2012A

GRID: NORTHING: 644681.631

EASTING: 1682520.130

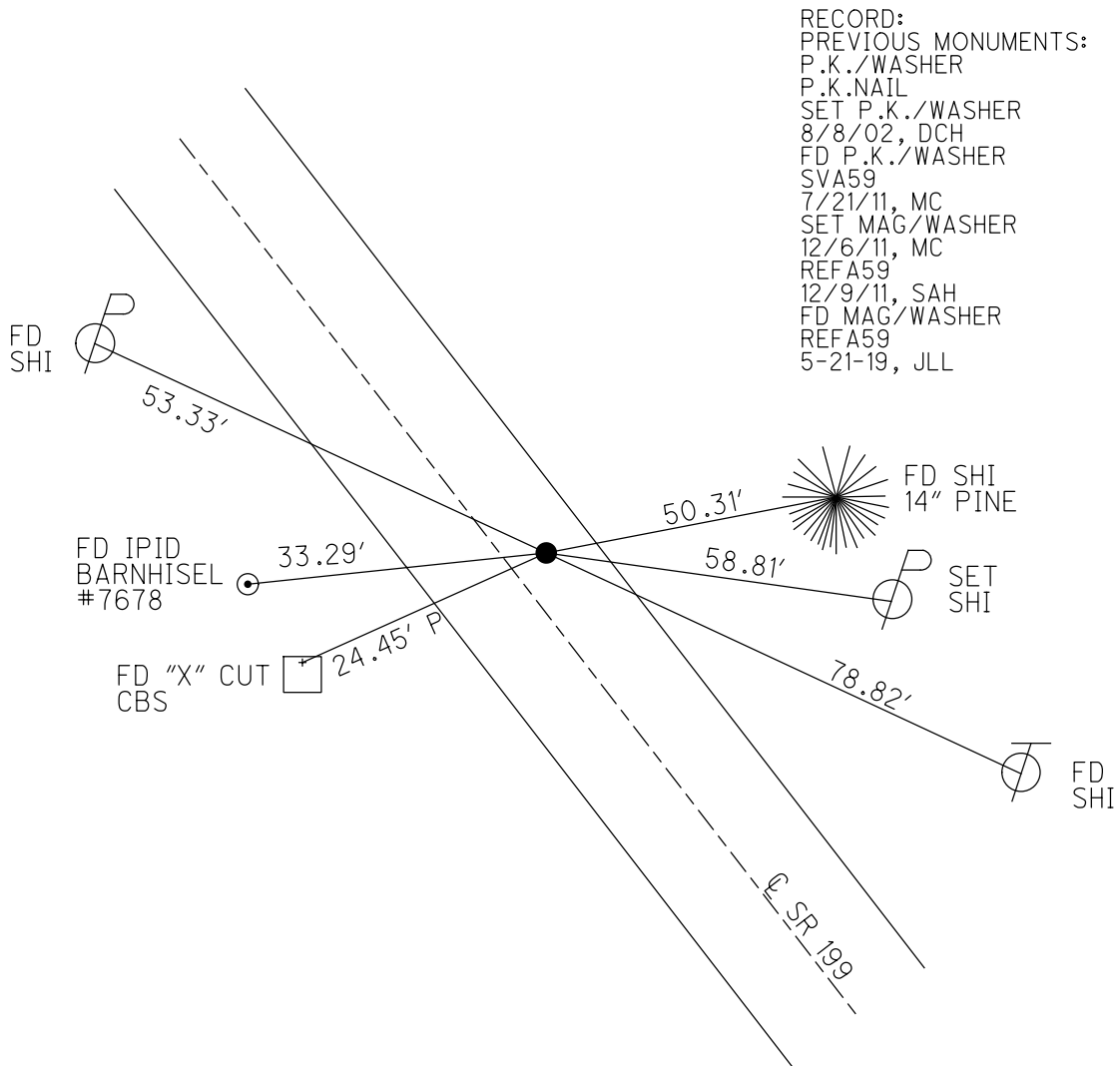
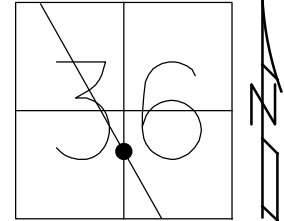

O.D.O.T. DISTRICT 2 SURVEY OFFICE (USE ONLY)

PERSONNEL _____ REFERENCE NO. 59 A SHEET 33 OF 72
 NOTES _____ FINGER _____ DATE 7/21/12 ROUTE SR 199
 H.C. HUSS WEATHER SUNNY COUNTY WOOD
 R.C. CANTERBURY TEMP. 100° TOWNSHIP WEBSTER
 SECTION 36
 T 6 N R 11 E

TYPE MONUMENT PK/WASHER
 ON SURFACE - ~~BELOW~~ ON
 LEFT - ~~C PAV'T~~ - ~~RIGHT~~ 2.1'
8.1' TO LT EDGE PAVEMENT
 S.L.M. 1098+62
 GRID: NORTHING: 644681.660 EASTING: 1682520.035

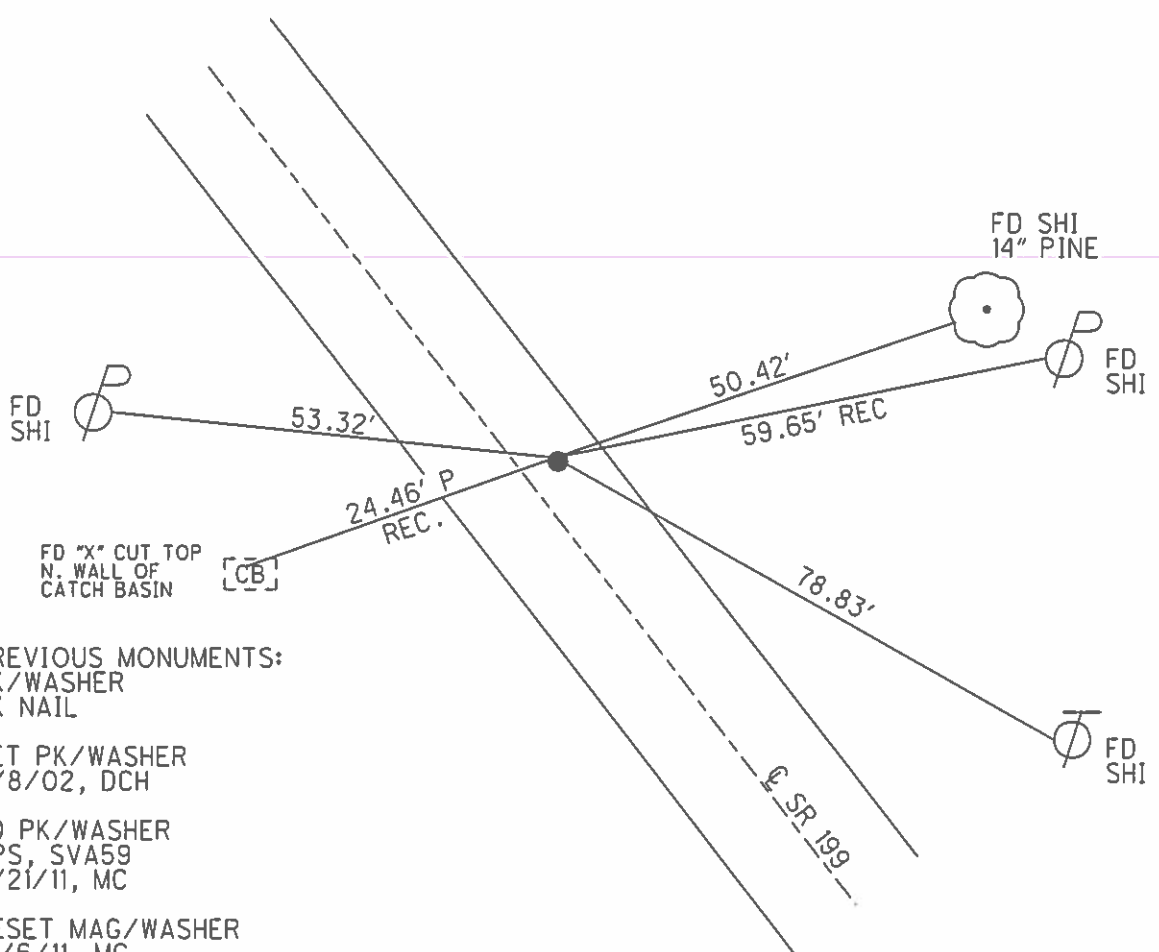
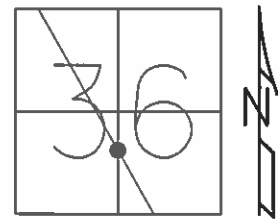

PREVIOUS MONUMENTS:
 PK/WASHER
 PK NAIL
 SET PK/WASHER
 8/8/02, DCH
 FD PK/WASHER
 GPS, SVA59
 7/21/11, MC
 RESET MAG/WASHER
 12/6/11, MC
 FINAL GPS
 REFA59, 12/9/11, SAH

O.D.O.T. DISTRICT 2 SURVEY OFFICE

PERSONNEL

REFERENCE NO. 59A

SHEET 15 OF 45

NOTES ROUSOS

DATE 4-2-02

ROUTE S.R. 199

H.C. HOMAN

WEATHER CLOUDY

COUNTY WOOD

R.C. ROUSOS

TEMP. 60

TOWNSHIP WEBSTER

SECTION 36

T 6 N R 11 E

TYPE MONUMENT P.K. & WASHER

ON SURFACE - ~~BELOW~~ YES

LEFT - Q PAV'T - ~~RIGHT~~ 2'

8' TO W EDGE PAVEMENT

S.L.M. 1098+62

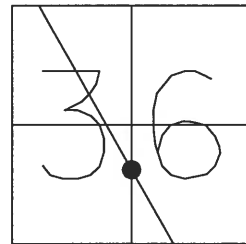

PREVIOUS MONUMENTS:
PK / WASHER
PK NAIL

SET PK NAIL &
WASHER 8-8-02
D.C.H.

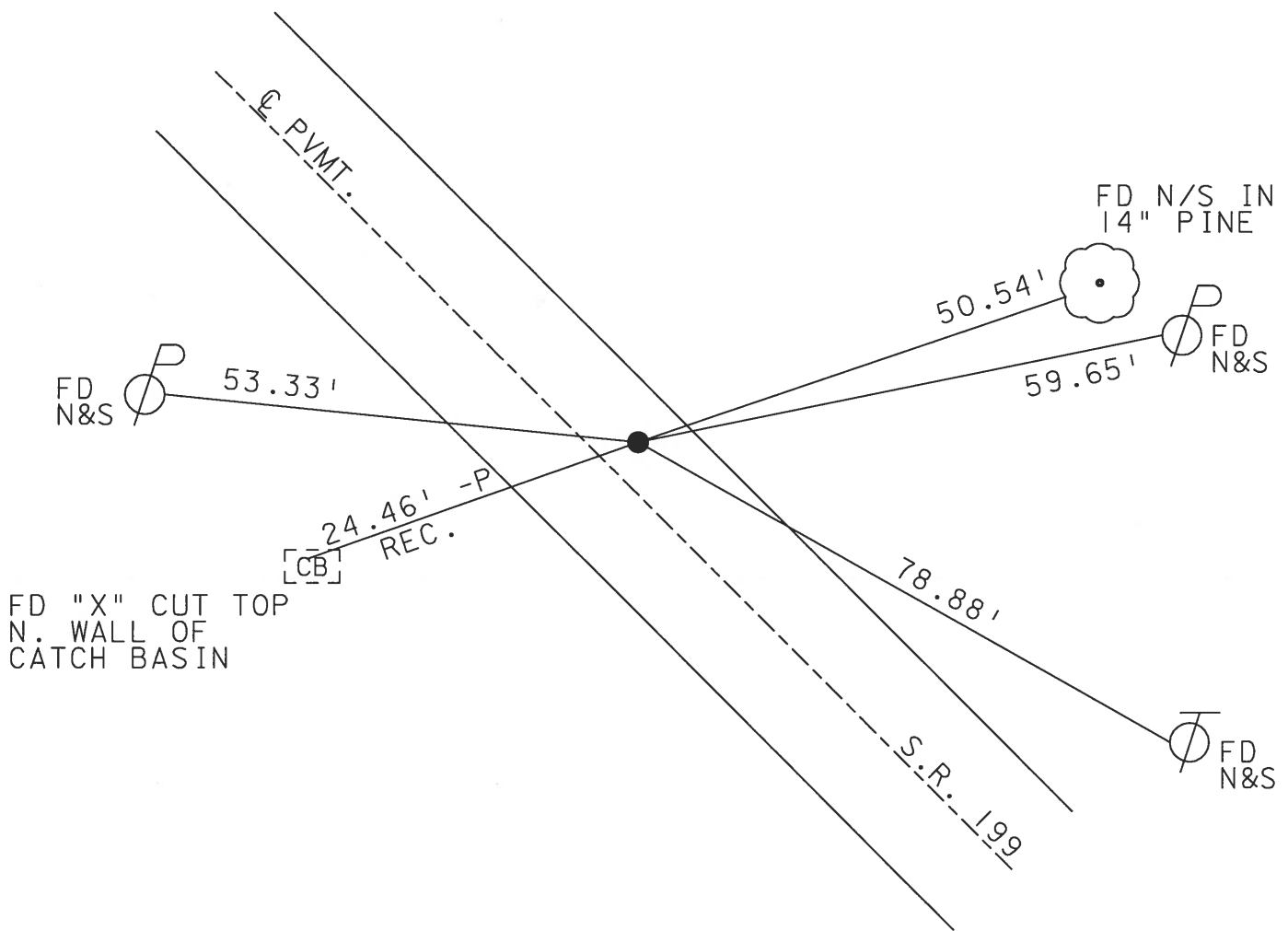

O.D.O.T. DISTRICT 2 SURVEY OFFICE

PERSONNEL

REFERENCE NO. 59-A

SHEET 15 OF 26

NOTES CHENEY

H.C. BARBOUR

DATE 12-13-1991

ROUTE 199

R.C. BEYMAN

WEATHER CLOUDY

COUNTY WOOD

TEMP. 50°

TOWNSHIP WEBSTER

SECTION 36

T6N R11E

TYPE MONUMENT SET PK/WASHER

ON SURFACE - BELOW

LEFT - & PAV'T. - RIGHT 2'

8' TO W. EDGE PAVEMENT

S.L.M. 1096+85

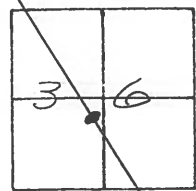

PREVIOUS MONUMENTS:

PK/WASHER

PK. NAIL

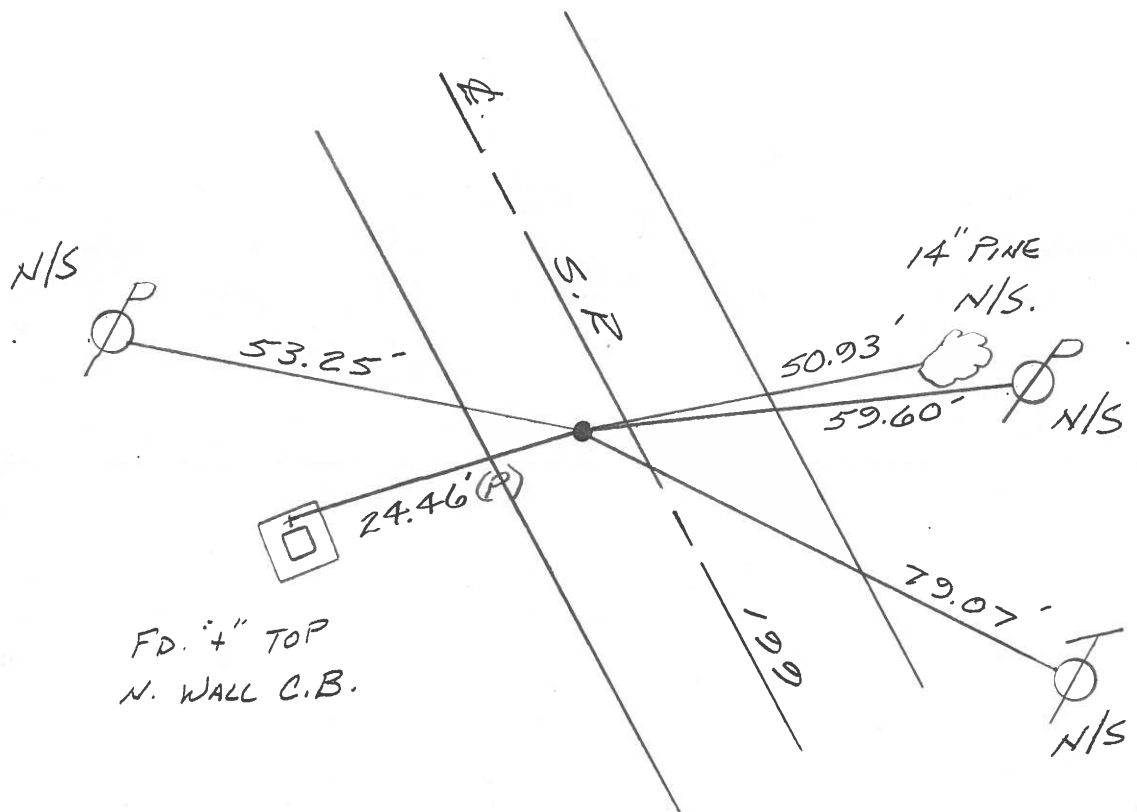

QD.O.T. DISTRICT 2 SURVEY OFFICE

SHEET _____ OF _____

County WOOD S.R. 199

Township WEBSTER

Section 36

T6N, R11E

Personnel HOFFMAN

LOEHRKE

HOUSEHOLDER

BARANISEL

#59-A

Date 1-4-83

Weather CLEAR - WINDY

Temp. +30°

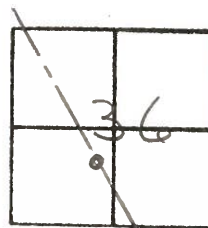

Fd P.K. @ SURFACE

2.0' LT. of & PAUT

7.2' TO W.E.P.

11.6' TO E.E.P.

S.L.M. 1098 +40

SET P.K./WASHER
7-20-83 S.W.H.

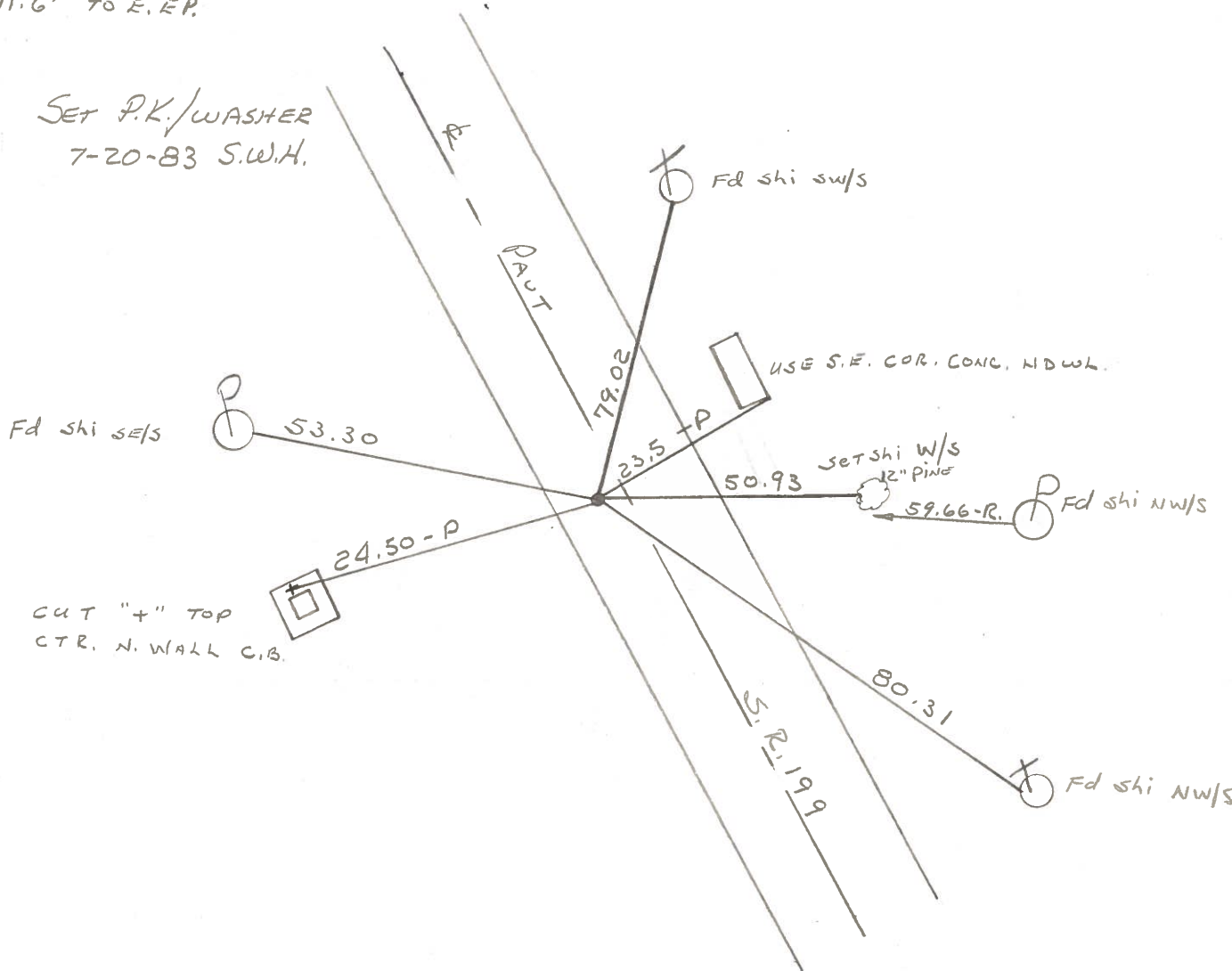

ODOT. DISTRICT 2 SURVEY OFFICE

SHEET _____ OF _____

County WOOD S.R. 199

Township WEBSTER

Section 36

T N, R E

Personnel TOMSIK

NEUSER

VANYO

GRANATA

Date 1-3-72 (CHKD 8-22-73)

Weather _____

Temp. _____

26	25
35	36



59-A

POINT IS 1840± NORTH OF SUGAR RIDGE RD.

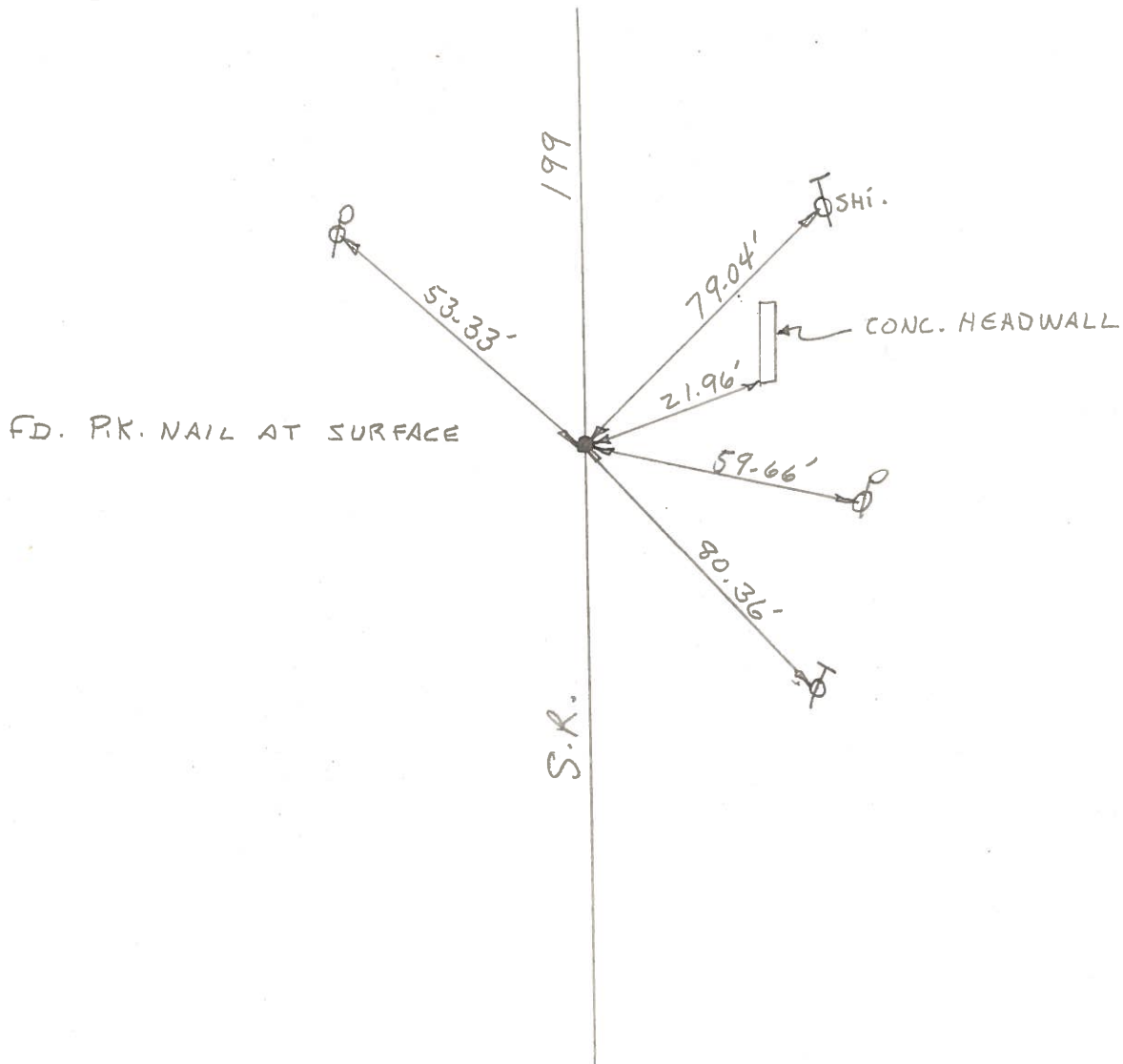

COPIED

PERSONNEL	TITLE	PERSONNEL	TITLE	COUNTY	DATE
Tomsik				WOOD	JAN 3-1972
Neuser					CKD 8-22-73
Vanyo				S. R.	WEATHER
Grahata				SEC.	TEMP.

DESCRIPTION	LEFT	CENTER LINE	RIGHT	JOB NO.
-------------	------	-------------	-------	---------

Point is 1840± North of Sugar Ridge Rd.

59 ~~80~~ A

Ed. P.K. at Surface

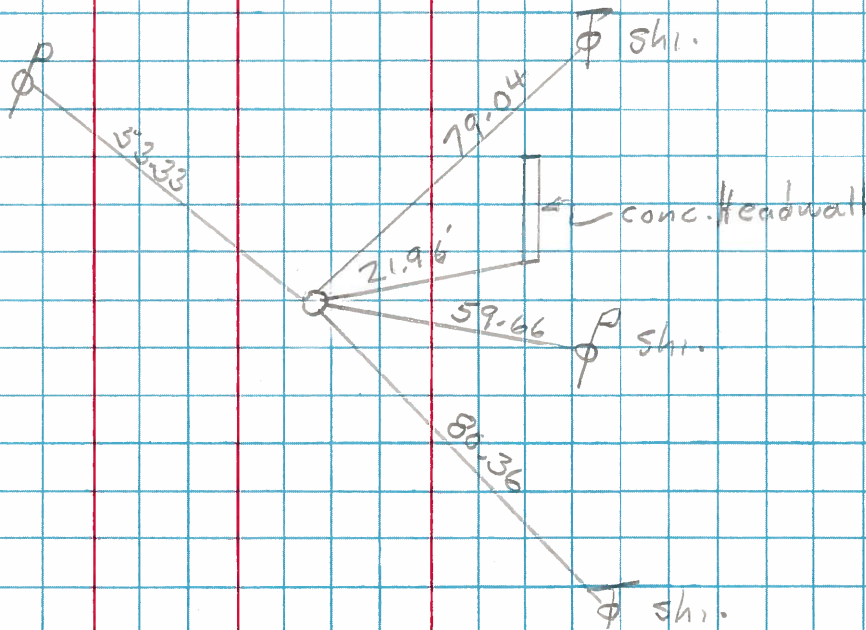

PERSONNEL	TITLE	PERSONNEL	TITLE	COUNTY	DATE
Tomsic				Wood	Sept. 15, 1971
Neuser				#199	ckd- 8-22-73
Vanyo				S. R.	WEATHER
Granata				SEC.	TEMP.

DESCRIPTION Ref. Mon. JOB NO. _____

