

O.D.O.T. DISTRICT 2 SURVEY OFFICE (USE ONLY)

PERSONNEL _____ REFERENCE NO. 62 A SHEET 50 OF 75
 NOTES AUBLE DATE 4-19-18 ROUTE SR 199
 H.C. LEU WEATHER BREEZY COUNTY WOOD
 R.C. AUBLE TEMP. 45° TOWNSHIP WEBSTER
 DWG BY AUBLE PID 101221 SECTION 23
 T 6 N R 11 E

TYPE MONUMENT MAG/WASHER
 ON SURFACE - ~~BELOW~~ ON
 OFFSET Q PAVEMENT 3.0' ~~LT~~ : RT
8.2' TO LT EDGE PAVEMENT
 STATION: 1248+65

HORZ. DATUM: NAD83 (2011) GEOID: 2012A
 GRID: NORTHING: 658145.586 EASTING: 1675918.280

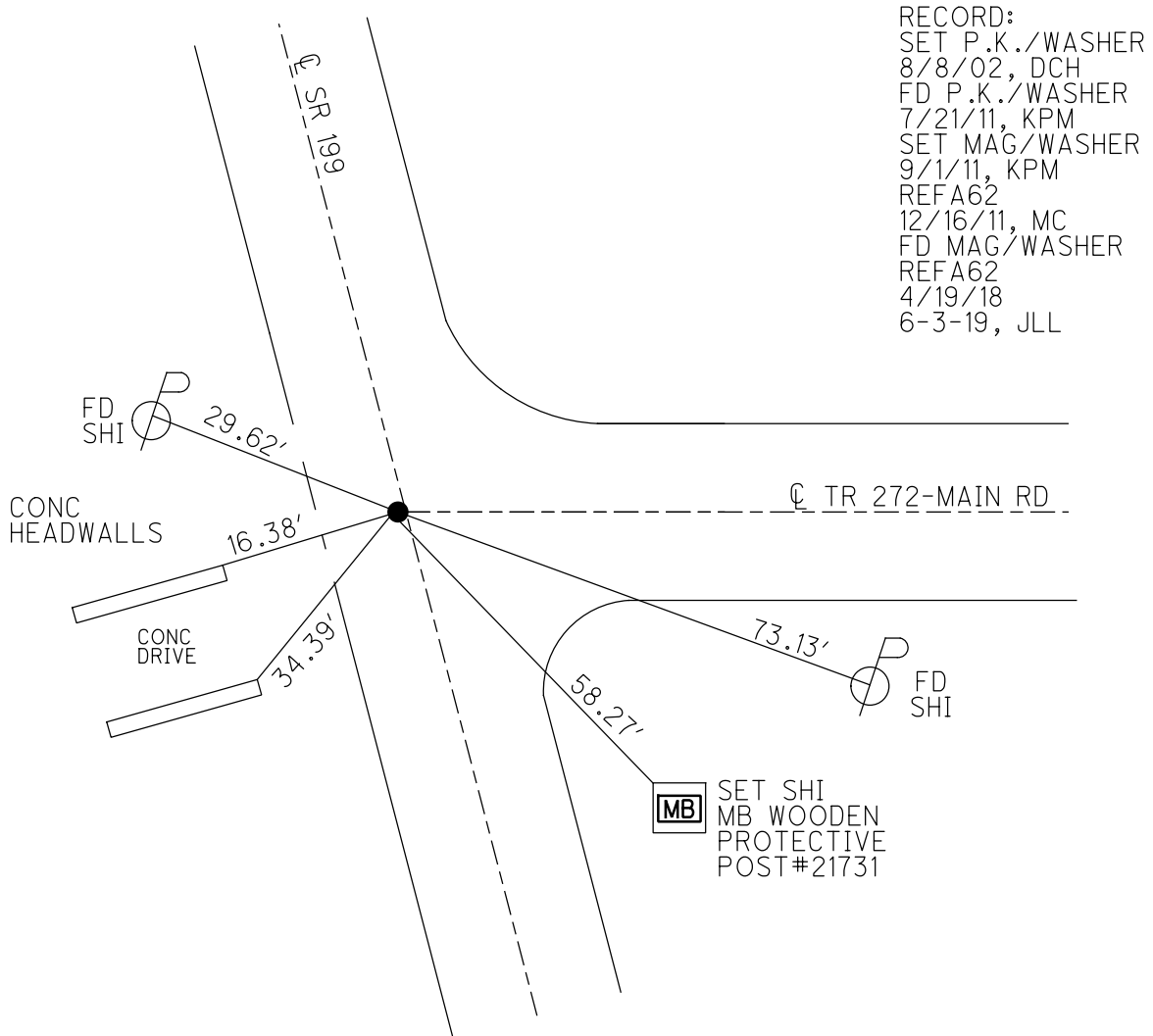
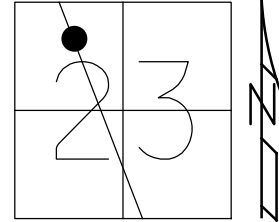

O.D.O.T. DISTRICT 2 SURVEY OFFICE (USE ONLY)

PERSONNEL _____ REFERENCE NO. 62 A SHEET 49 OF 72
 NOTES MOSER DATE 7/21/11 ROUTE SR 199
 H.C. MOSER WEATHER SUNNY COUNTY WOOD
 R.C. HARBAUGH TEMP. 100° TOWNSHIP WEBSTER
 _____ SECTION 23
 _____ T 6 N R 11 E

TYPE MONUMENT _____ PK/WASHER
 ON SURFACE - ~~BELOW~~ _____ ON
 LEFT - ~~C PAV'T~~ - RIGHT _____ 1.5'
8.2' TO LT EDGE PAVEMENT
 S.L.M. _____ 1248+65
 GRID: NORTHING: 658145.602 EASTING: 1675918.233

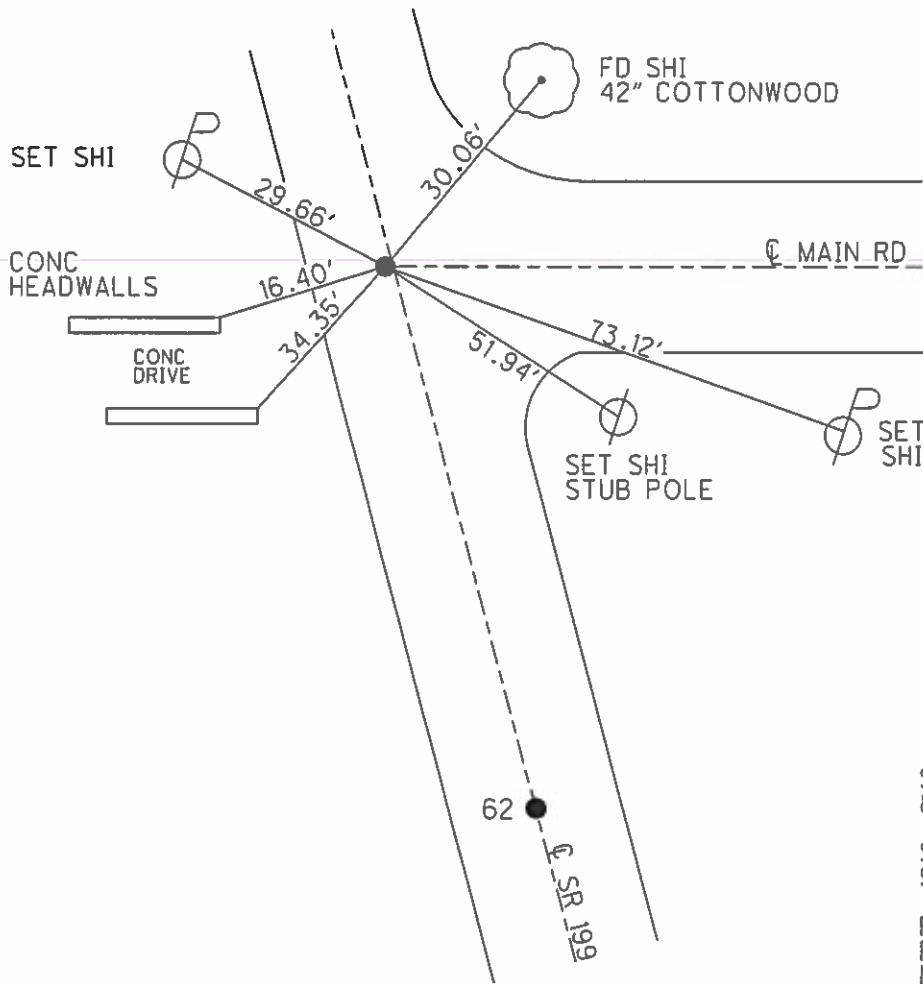
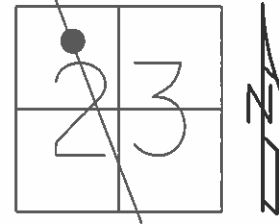

SET PK/WASHER
 8/8/02, DCH
 SET MAG/WASHER
 9/1/11, KPM
 FINAL GPS
 REFA62, 12/16/11
 MC

O.D.O.T. DISTRICT 2 SURVEY OFFICE

PERSONNEL

REFERENCE NO. 62

SHEET 28 OF 45

NOTES ROUSOS

DATE 4-2-02

ROUTE 199

H.C. HOMAN

WEATHER CLOUDY

COUNTY WOOD

R.C. ROUSOS

TEMP. 60

TOWNSHIP WEBSTER

SECTION 23

T 6 N R 11 E

TYPE MONUMENT PK'S IN WASHERS

ON SURFACE - ~~BELOW~~ YES

LEFT - Q PAV'T - RIGHT

 TO EDGE PAVEMENT

S.L.M. 1241+74 1248+65

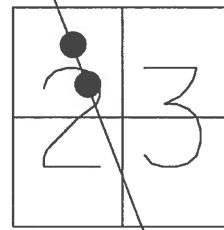

SET PK'S & WASHER'S
8-8-02
D.C.H.

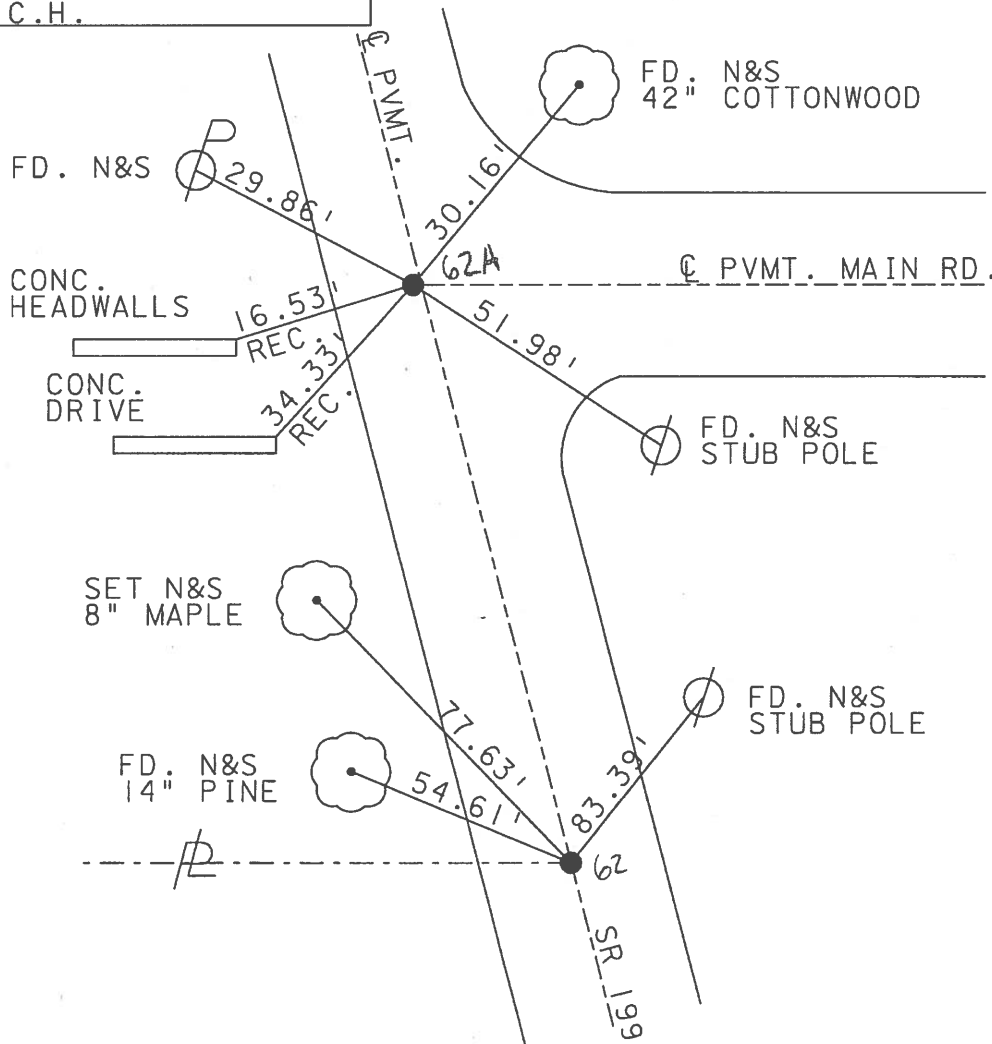

O.D.O.T. DISTRICT 2 SURVEY OFFICE

PERSONNEL

REFERENCE NO. 62

SHEET 3 OF 21

NOTES L. Stone

H.C. D. Curtis

R.C. J. Hauscholder

DATE 6 Sept. 88

WEATHER _____

TEMP. _____

ROUTE SR#199

COUNTY Wood

TOWNSHIP Webster

SECTION 23

T _____ R _____

TYPE MONUMENT P.K. NAILS IN WASHERS

ON SURFACE - BELOW SURFACE

LEFT- & PAV'T. - RIGHT _____

_____ TO _____ EDGE PAVEMENT

S.L.M. 1241+38 & 1248+49

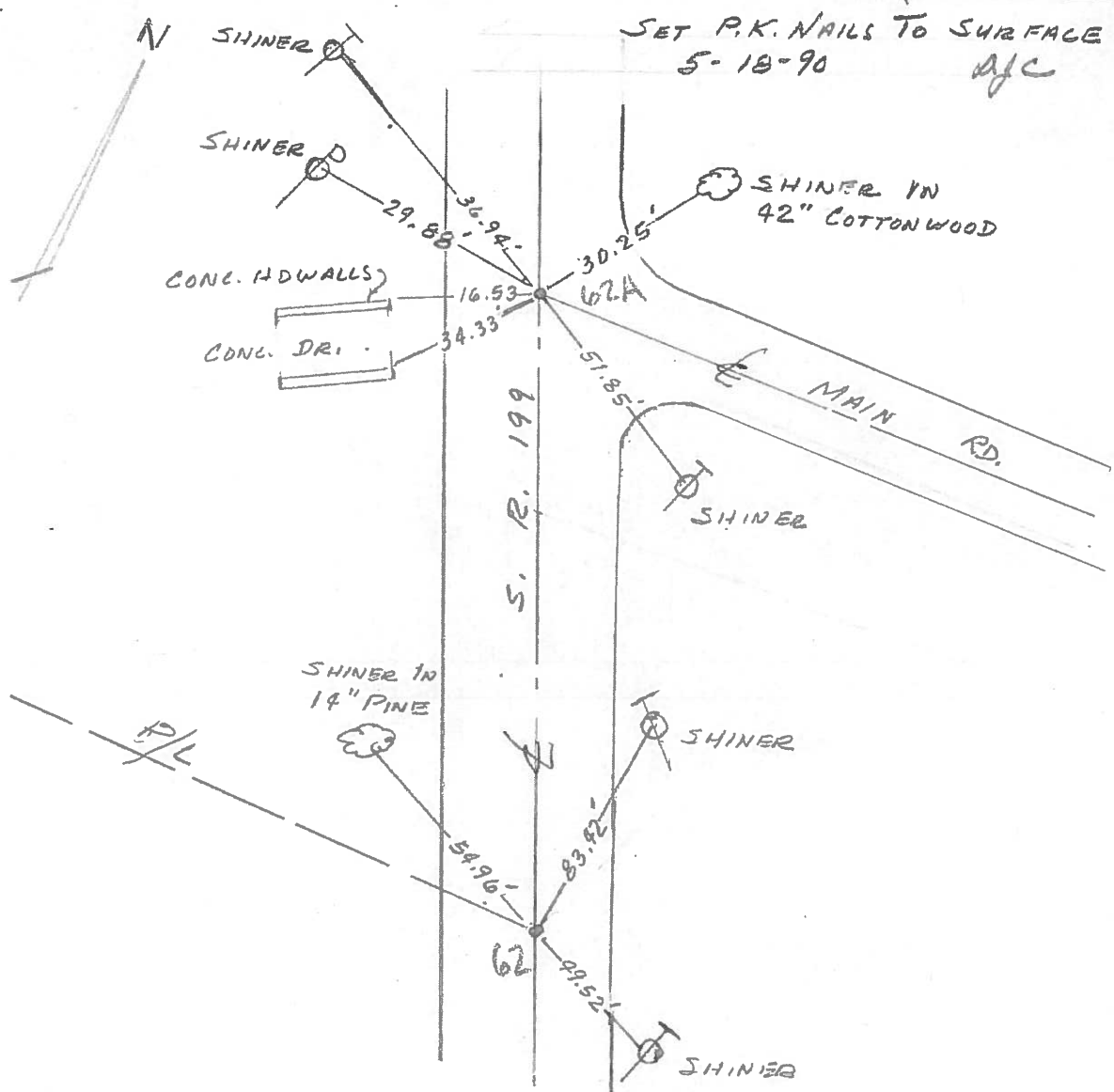
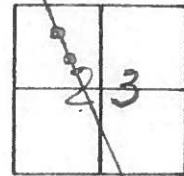

Q.D.O.T. DISTRICT 2 SURVEY OFFICE

SHEET _____ OF _____

County Wood S.R. 199

Date 1-5-83

Township WEBSTER

Weather Cloudy

Section 23

Temp. +32°

T6N, R11E

Personnel HOFFMAN

LOEHRKE

HOUSEHOLDER

BAENHISEL

#62

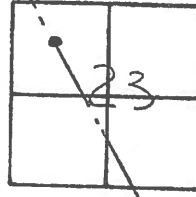

Fd P.K. @ surface
2.2' LT. of & PAUT 199
6.9' TO W.E.P.
6.2' South of & PAUT MAIN Rd.

SLM 1248+39

SET P.K./WASHER
7-22-83 M.D.B.

Record:
STA 316+82.9 ±

Fd Shi se/s

Fd Shi e/s

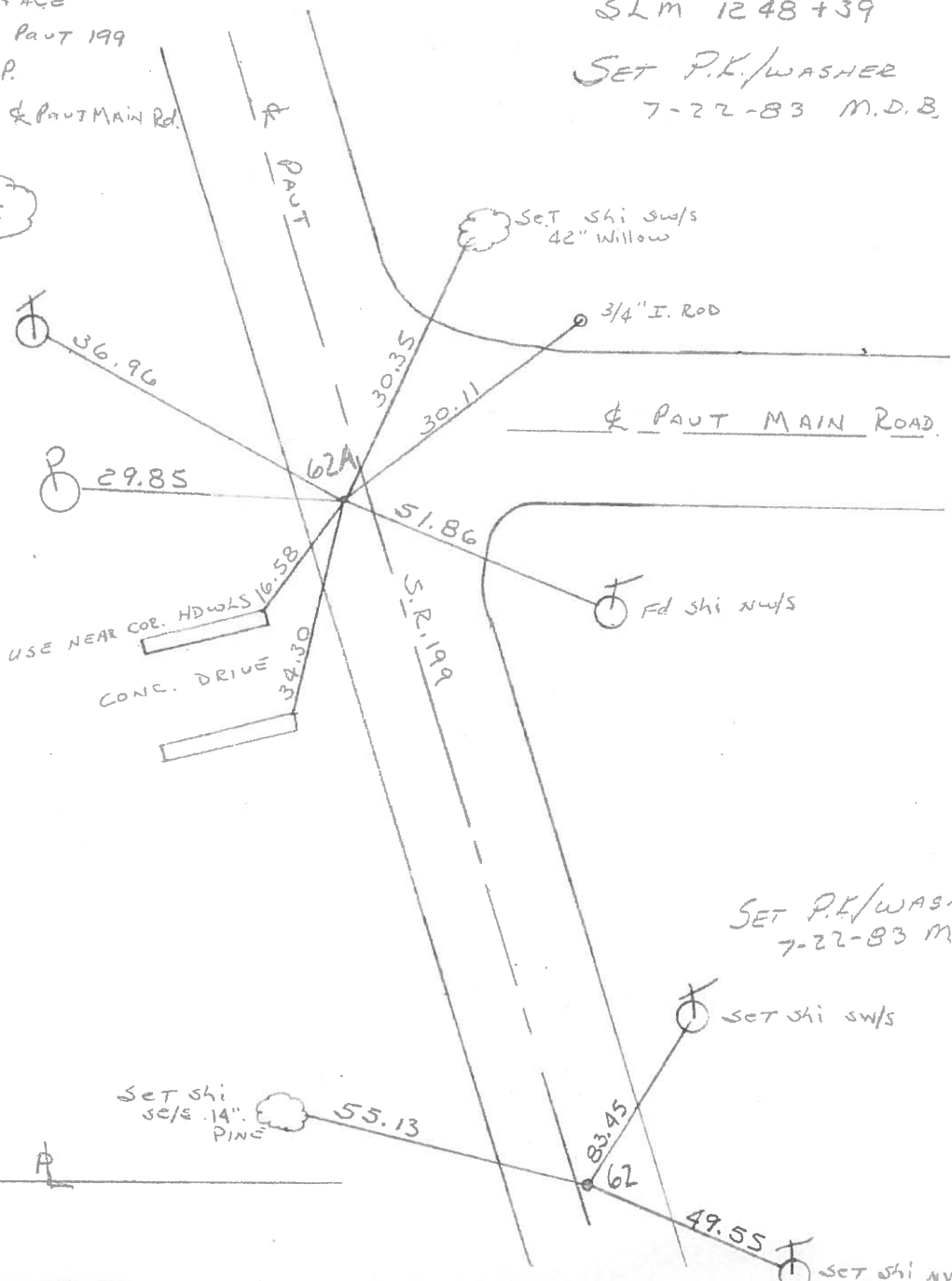

SET P.K./WASHER
7-22-83 M.D.B.

Fd P.K. @ surface
SOURCE UNKNOWN
0.4 RT. of & PAUT
8.0 TO E.E.P.
9.3 TO W.E.P.
SLM 1241+27

SET Shi
se/s .14"
PINE

SET Shi sw/s

SET Shi nw/s

County WOOD S.R. 199

Date 9-14-71

Township WEBSTER

Weather _____

Section 23

Temp. _____

T N, R E

Personnel TOMSIK

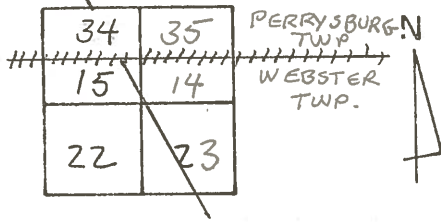

NEUSER

VANYO

GRANATA

62-A

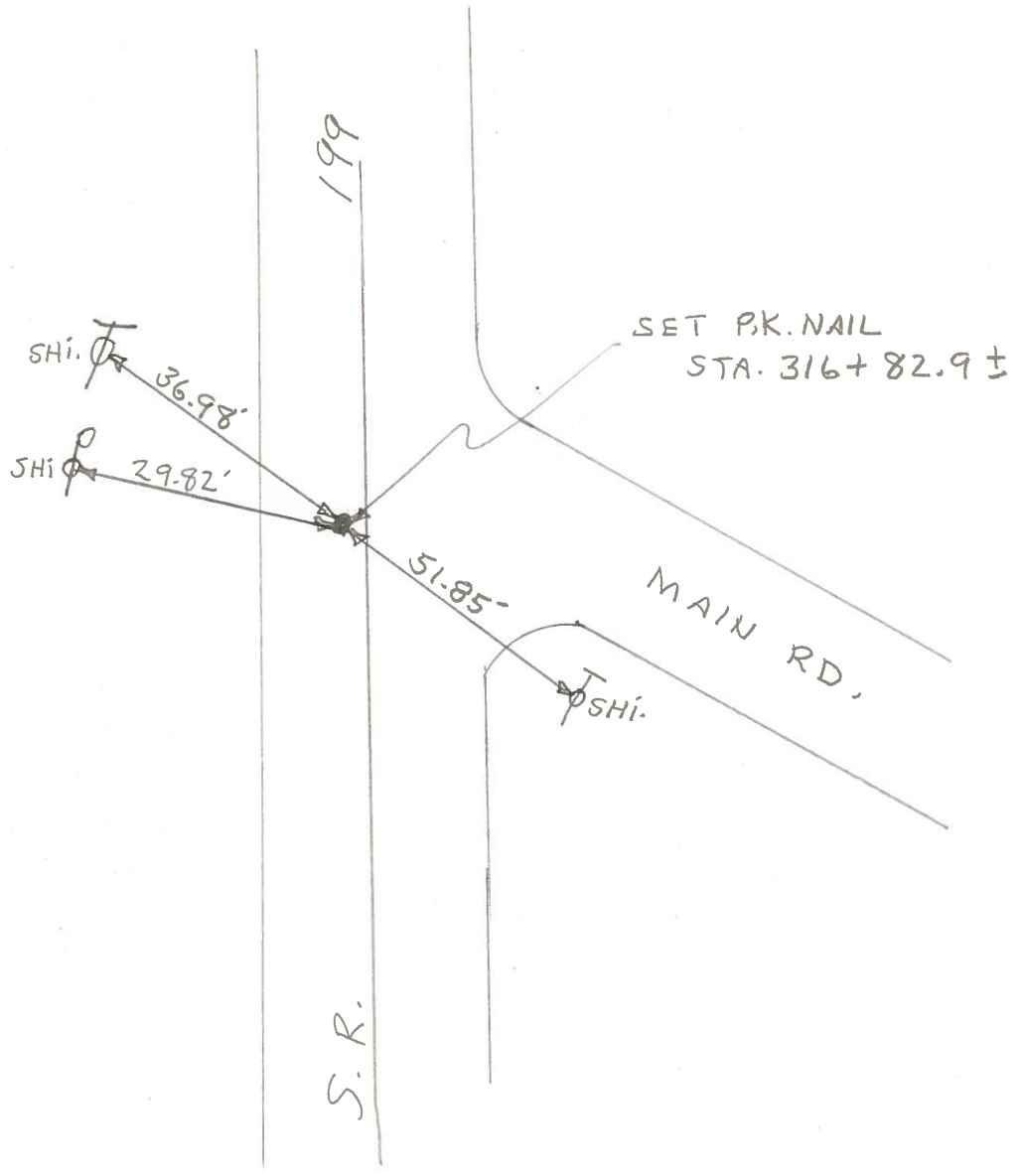

COPIED

PERSONNEL	TITLE	PERSONNEL	TITLE	COUNTY	DATE	WEATHER	TEMP.
Tomsic				Wood	Sept. 14, 1971		
Neuser							
Vanya							
Granata							

DESCRIPTION Ref. Mon. JOB NO. _____

