

O.D.O.T. DISTRICT 2 SURVEY OFFICE (USE ONLY)

PERSONNEL

REFERENCE NO. 63

SHEET 51 OF 75

NOTES AUBLE

DATE 4-19-18

ROUTE SR 199

H.C. LEU

WEATHER BREEZY

COUNTY WOOD

R.C. AUBLE

TEMP. 48°

TOWNSHIP WEBSTER

SECTION 23

DWG BY AUBLE

PID 101221

T 6 N R 11 E

TYPE MONUMENT P.K./WASHER

ON SURFACE - ~~BELOW~~ ON

OFFSET C PAVEMENT 2.7' LT : ~~RT~~

12.4' TO RT EDGE PAVEMENT

STATION: 1263+55

HORZ.DATUM: NAD83 (2011)

GEOID: 2012A

GRID: NORTHING: 659496.162

EASTING: 1675254.928

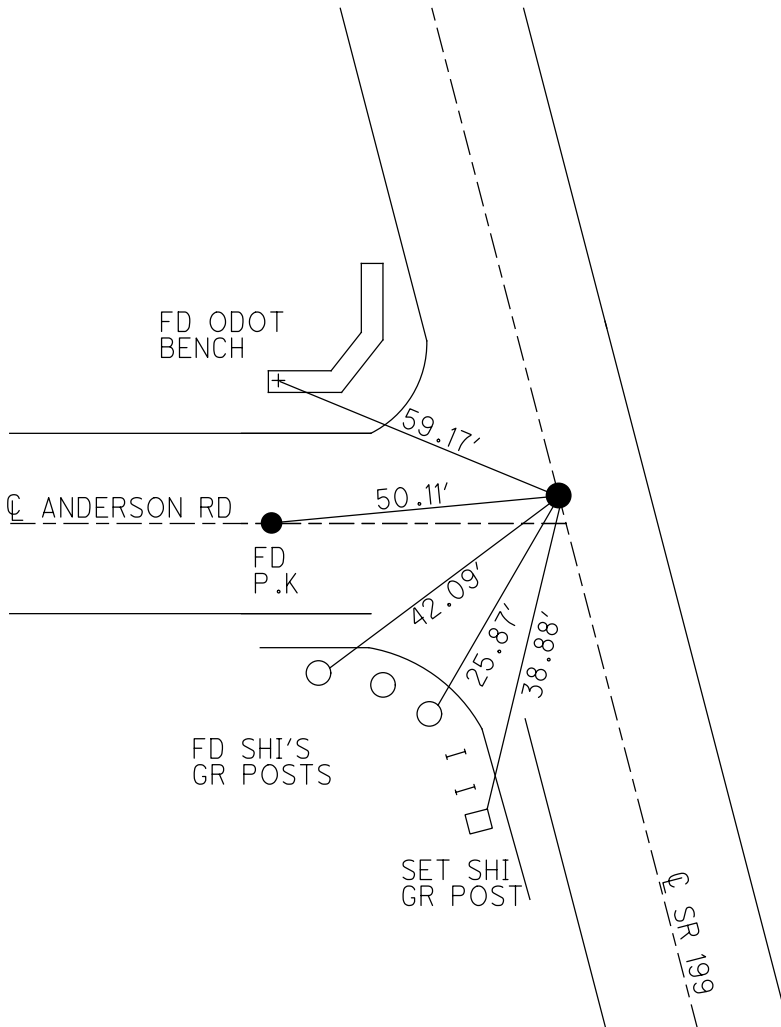
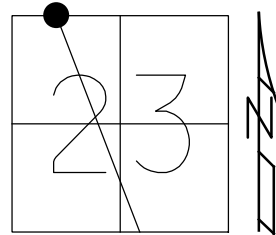

RECORD:
 SET P.K./WASHER
 7/24/02, DCH
 FD P.K./WASHER
 7/21/11, KPM
 SET MAG/WASHER
 9/1/11, KPM
 REF63
 12/16/11, MC
 FD MAG/WASHER
 REF63
 4/19/18
 6-3-19, JLL

O.D.O.T. DISTRICT 2 SURVEY OFFICE (USE ONLY)

PERSONNEL _____ REFERENCE NO. 63 SHEET 50 OF 72
 NOTES MOSER DATE 7/21/11 ROUTE SR 199
 H.C. MOSER WEATHER SUNNY COUNTY WOOD
 R.C. HARBAUGH TEMP. 95° TOWNSHIP WEBSTER
 _____ SECTION 23
 _____ T 6 N R 11 E

TYPE MONUMENT _____ PK/WASHER _____
 ON SURFACE - ~~BELOW~~ _____ ON _____
 LEFT - ~~C-PAV'T~~ - ~~RIGHT~~ _____ 2.0' _____
12.4' TO RT EDGE PAVEMENT
 S.L.M. _____ 1263+55 _____

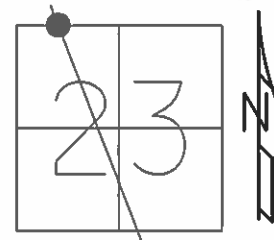

GRID: NORTHING: 659496.149 EASTING: 1675254.870

SET PK/WASHER
7/24/02, DCH

SET MAG/WASHER
9/1/11, KPM

FINAL GPS
REF63, 12/16/11
MC

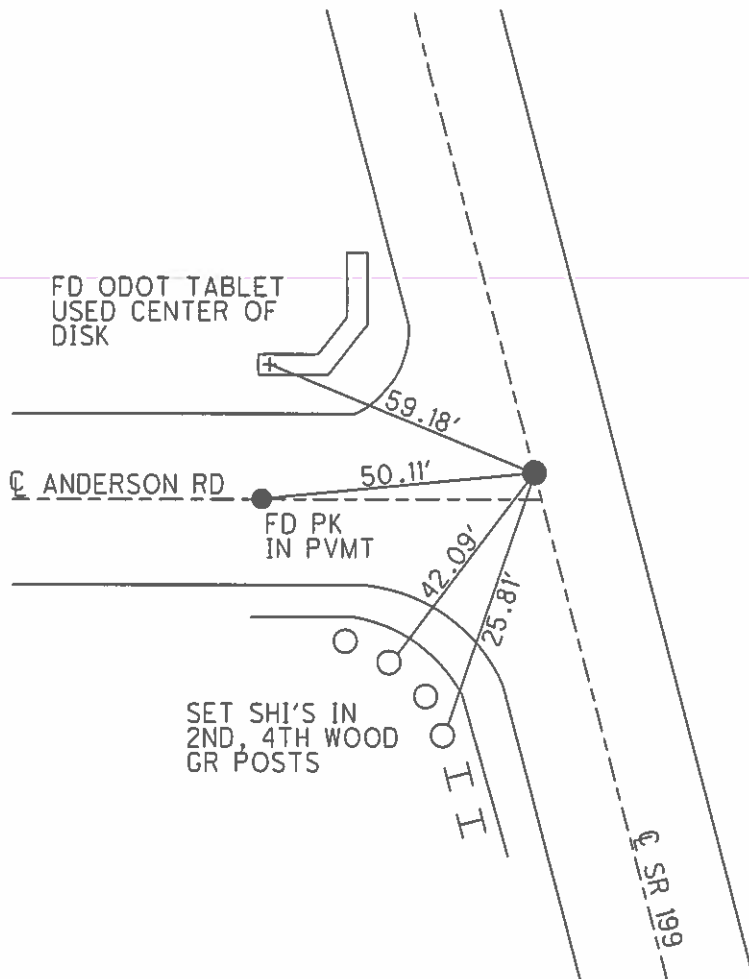

O.D.O.T. DISTRICT 2 SURVEY OFFICE

PERSONNEL

REFERENCE NO. 63

SHEET 29 OF 45

NOTES ROUSOS

DATE 4-2-02

ROUTE 199

H.C. HOMAN

WEATHER CLOUDY

COUNTY WOOD

R.C. ROUSOS

TEMP. 60

TOWNSHIP WEBSTER

SECTION 23

T 6 N R 11 E

TYPE MONUMENT PK NAIL & WASHER

ON SURFACE - ~~BELOW~~ YES

LEFT - Q PAV'T - ~~RIGHT~~ 1.5' LT

TO EDGE PAVEMENT

S.L.M. 1263+55

34	35
15	14
22	23



SET PK & WASHER
7-24-02
D.C.H.

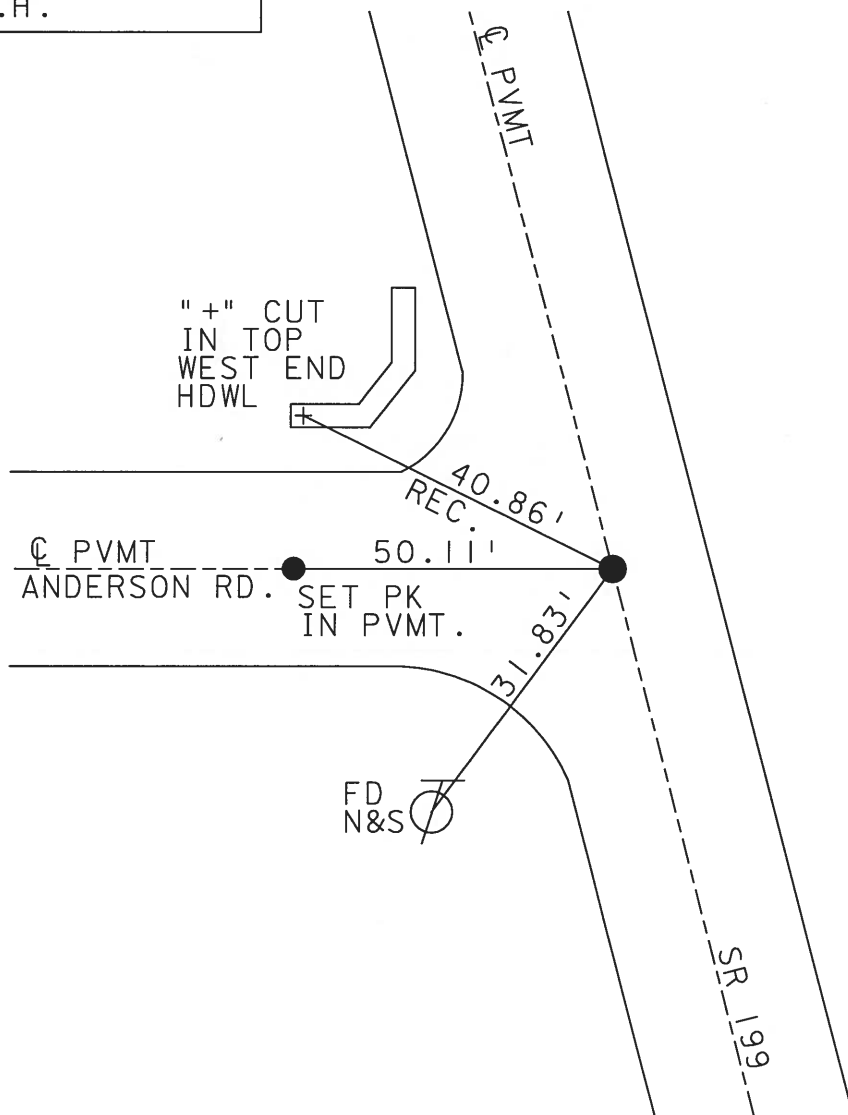

O.D.O.T. DISTRICT 2 SURVEY OFFICE

PERSONNEL _____ REFERENCE NO. 63 SHEET 4 OF 21
 NOTES D. CURTIS
 H.C. J. HOUSEHOLDER DATE 9-8-88 ROUTE S.R. #199
 R.C. _____ WEATHER MILD COUNTY WOOD
 _____ TEMP. 60° ± TOWNSHIP WEBSTER
 _____ SECTION 23
 T _____ R _____

TYPE MONUMENT NAIL
 ON SURFACE BELOW SURFACE
 LEFT- & PAV'T. - RIGHT _____
 _____ TO _____ EDGE PAVEMENT
 S.L.M. 1263 + 53

34	35
15	14
22	23



SET P.K. NAIL TO SURFACE
 5-18-90 *DJC.*

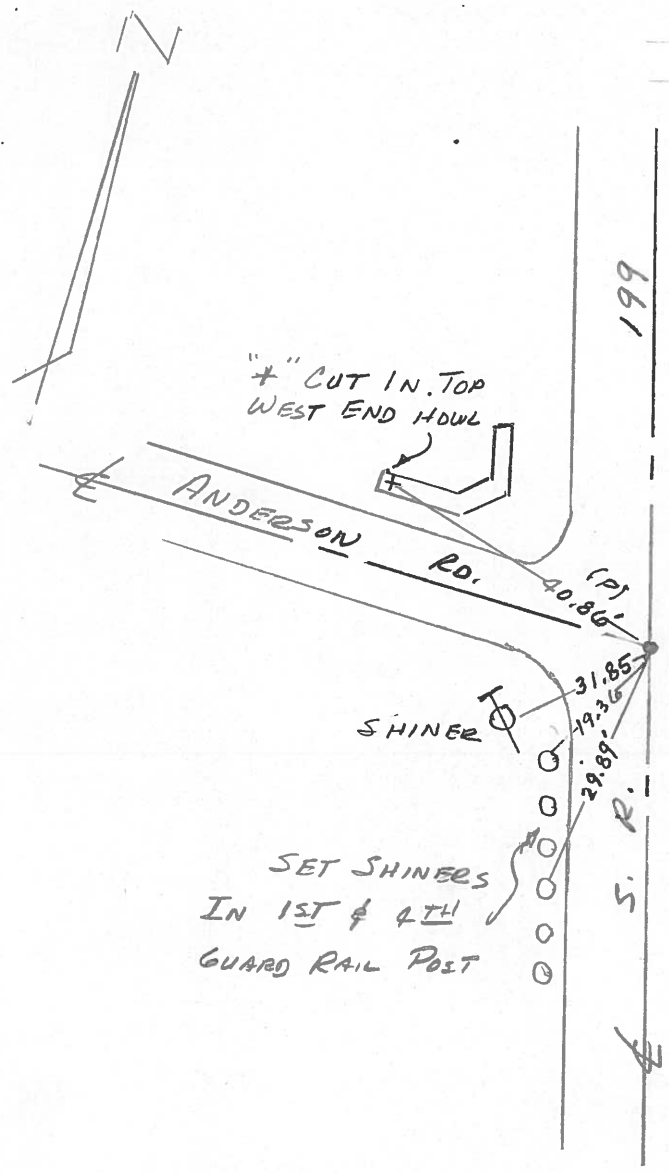

County WOOD S.R. 199

Township WEBSTER

Section 23

T&N, R1E

Personnel HOFFMAN
HOUSEHOLDER
LOENRKE
BARNHISEL

#63

Date 11-24-82

Weather P. CLEAR

Temp. +35°

34	35
15	14
22	28

Perrysburg Twp
 WEBSTER Twp



S.L.M. 1263+44

Fd NAIL @ SURFACE
 2.2' W of & PAUT SR199
 11.1' to E.P.
 7.0' N. of & PAUT ANDERSON Rd.

SET P.K./WASHER
 7-22-83 M.D.B.

CUT "4" TOP
 WEST END
 HDWL

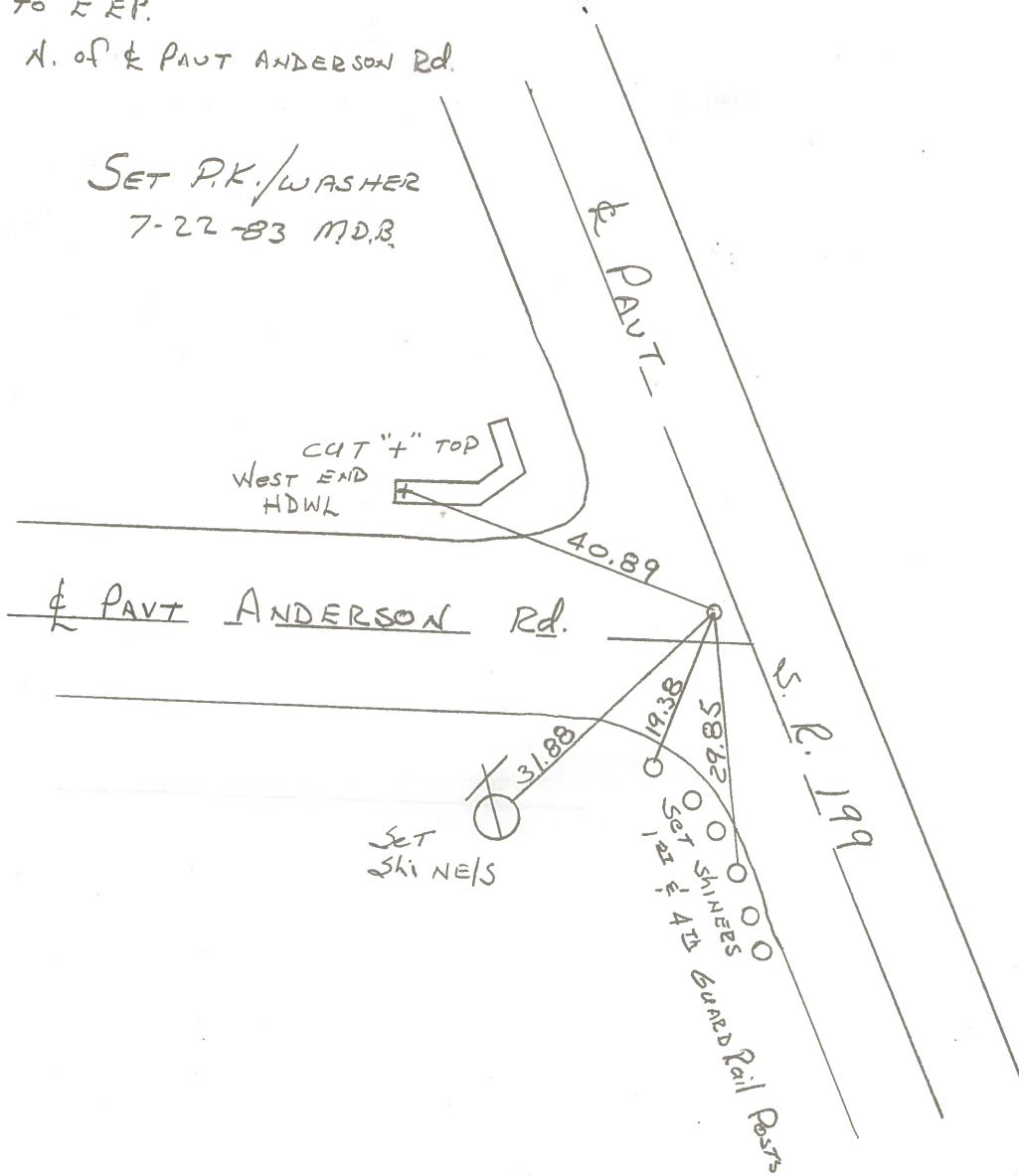

County WOOD S.R. 199

Date 9-14-71

Township WEBSTER

Weather _____

Section 23

Temp. _____

T N, R E

Personnel TOMSIK

NEUSER

VANYO

GRANATA

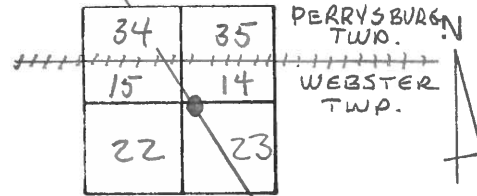

#63

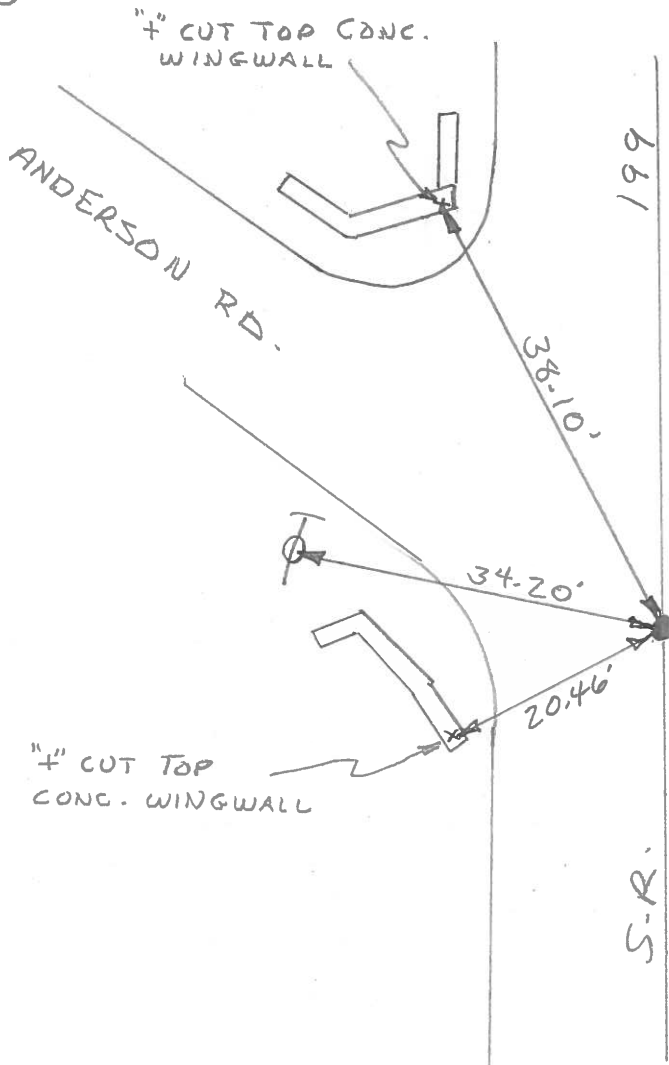

COPIED

PERSONNEL	TITLE	PERSONNEL	TITLE	COUNTY	DATE	WEATHER	TEMP.
Tomsic				Wood	Sept. 14, 1971		
Neuser				#199			
Vanyo							
Granata							

DESCRIPTION Ref. Mon. LEFT CENTER LINE RIGHT JOB NO.

(mi. 1.3)

Point is 680± North of Anderson Rd & S.R. #199

63-A

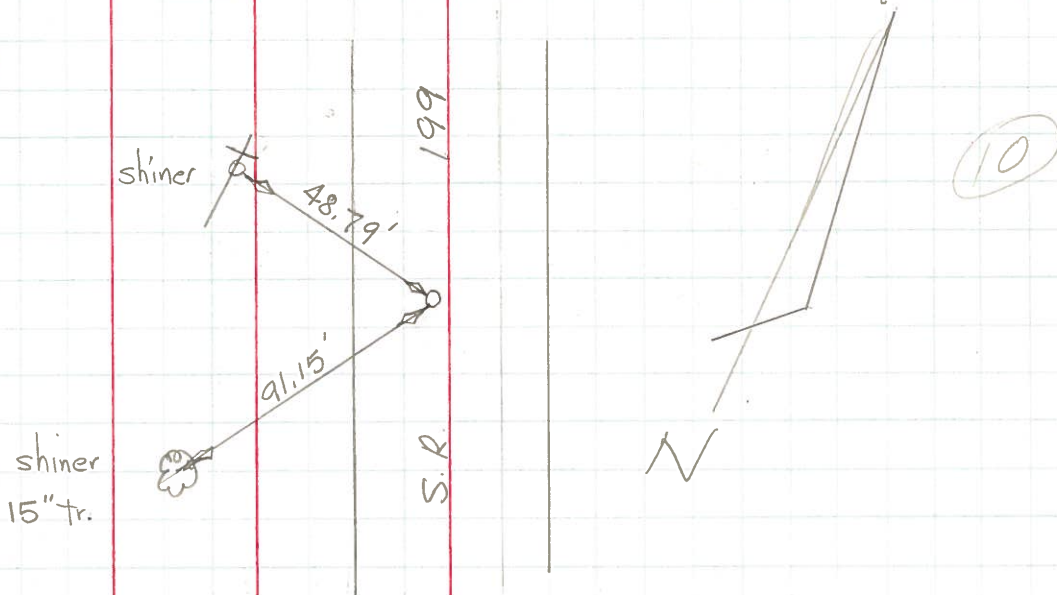

found P.K. Nail (sta. 295+89.75) at Surface

63

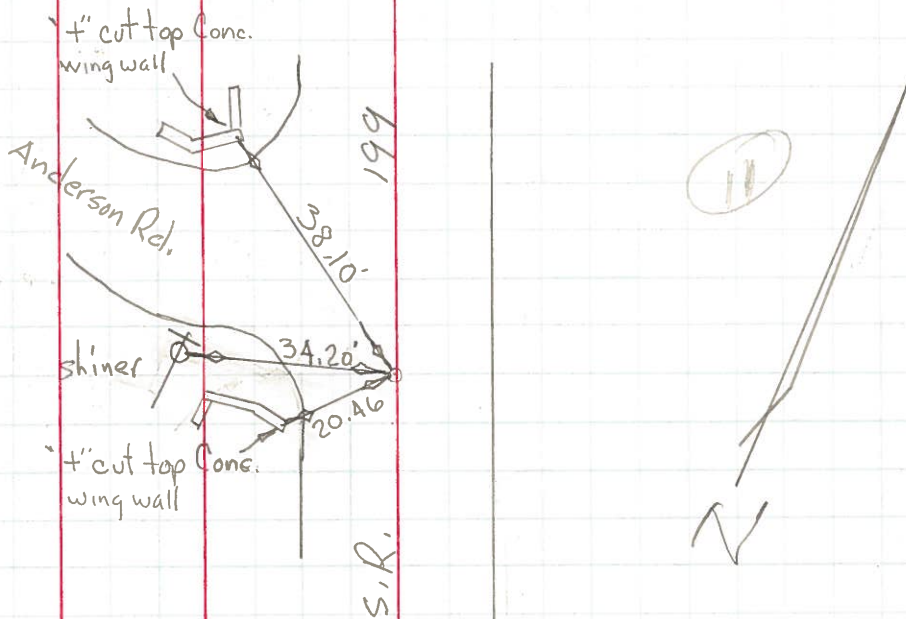

Found P.K. Nail (sta. 301+82±)