

O.D.O.T. DISTRICT 2 SURVEY OFFICE (USE ONLY)

PERSONNEL

REFERENCE NO. 63 A

SHEET 52 OF 75

NOTES AUBLE DATE 4-23-18
 H.C. LEU WEATHER BREEZY
 R.C. AUBLE TEMP. 48°

ROUTE SR 199
 COUNTY WOOD
 TOWNSHIP WEBSTER
 SECTION 15
 T 6 N R 11 E

DWG BY AUBLE PID 101221

TYPE MONUMENT MAG/WASHER

ON SURFACE - ~~BELOW~~ ON

OFFSET Q PAVEMENT 2.6' LT : ~~RT~~

8.6' TO LT EDGE PAVEMENT

STATION: 1269+30

HORZ.DATUM: NAD83 (2011)

GEOID: 2012A

GRID: NORTHING: 660013.196

EASTING: 1675000.381

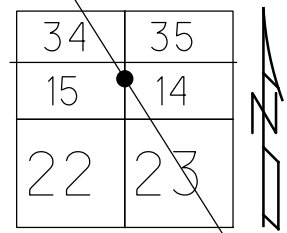

RECORD: P.I.
 STA. 295+89.75
 SET P.K./WASHER
 7/24/02, DCH
 FD P.K./WASHER
 7/21/11, KPM
 SET MAG/WASHER
 9/1/11, KPM
 REFA63
 12/16/11, MC
 FD MAG/WASHER
 REFA63
 4/23/18
 6-3-19, JLL

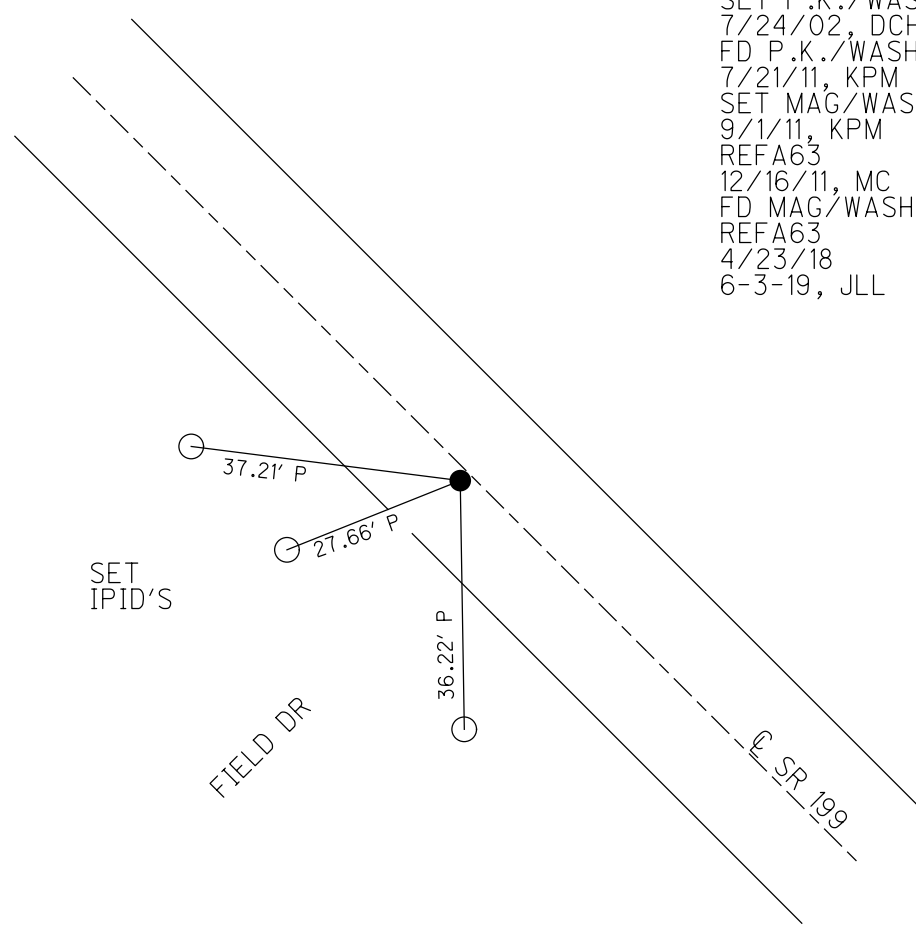

O.D.O.T. DISTRICT 2 SURVEY OFFICE (USE ONLY)

PERSONNEL _____ REFERENCE NO. 63 A SHEET 51 OF 72
 NOTES MOSER DATE 7/21/11 ROUTE SR 199
 H.C. MOSER WEATHER SUNNY COUNTY WOOD
 R.C. HARBAUGH TEMP. 95° TOWNSHIP WEBSTER
 _____ SECTION 15
 _____ T 6 N R 11 E

TYPE MONUMENT _____ PK/WASHER
 ON SURFACE - ~~BELOW~~ _____ ON _____
 LEFT - ~~C PAVT~~ - ~~RIGHT~~ _____ 1.5'
8.6' TO LT EDGE PAVEMENT
 S.L.M. _____ 1269+30
 GRID: NORTHING: 660013.226 EASTING: 1675000.337

PERRY TWP	34	35
WBSTR TWP	15	14
	22	23



NOTE:
 RECORD:
 PI 295+89.75
 SET PK/WASHER
 7/24/02, DCH
 SET MAG/WASHER
 9/1/11, KPM
 FINAL GPS
 REFA63, 12/16/11
 MC

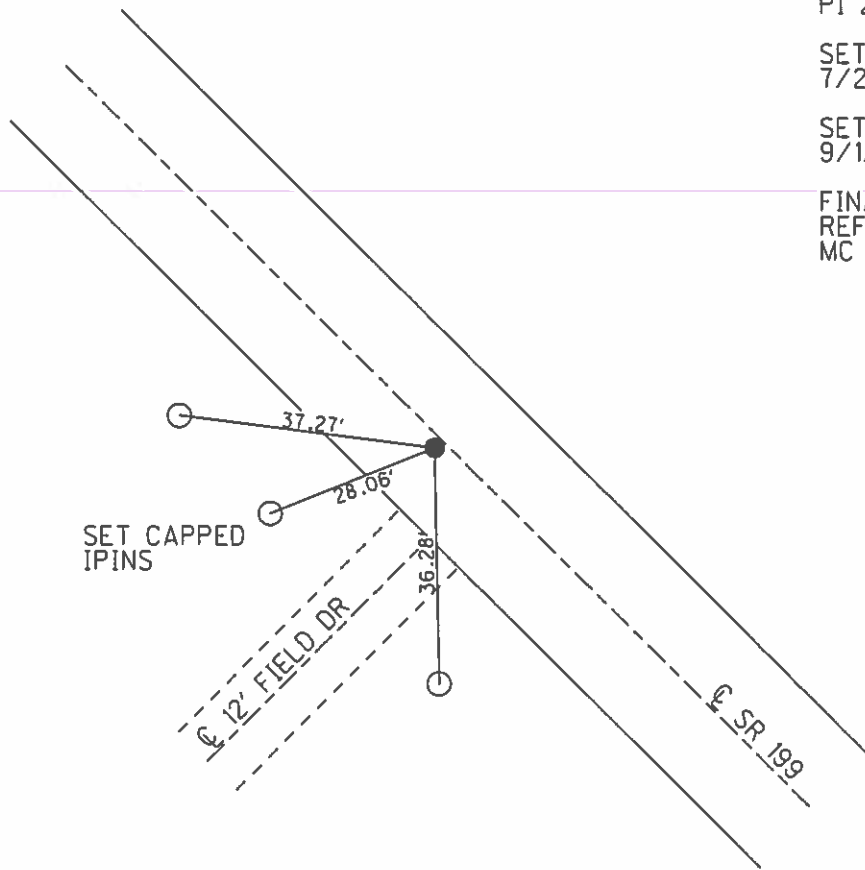

O.D.O.T. DISTRICT 2 SURVEY OFFICE

PERSONNEL

REFERENCE NO. 63A

SHEET 30 OF 45

NOTES ROUSOS

DATE 4-2-02

ROUTE S.R. 199

H.C. HOMAN

WEATHER CLOUDY

COUNTY WOOD

R.C. ROUSOS

TEMP. 60

TOWNSHIP WEBSTER

SECTION 15

T 6 N R 11 E

TYPE MONUMENT P.K. & WASHER

ON SURFACE - ~~BELOW~~ YES

LEFT - Q PAV'T - ~~RIGHT~~ 1.5' LT.

TO EDGE PAVEMENT

S.L.M. 1269+30

34	35
15	14
22	23

PERRY TWP.

WBSTR TWP.



SET PK NAIL &
WASHER 7-24-02
D.C.H.

NOTE:
RECORD:
P.I. 295+89.75

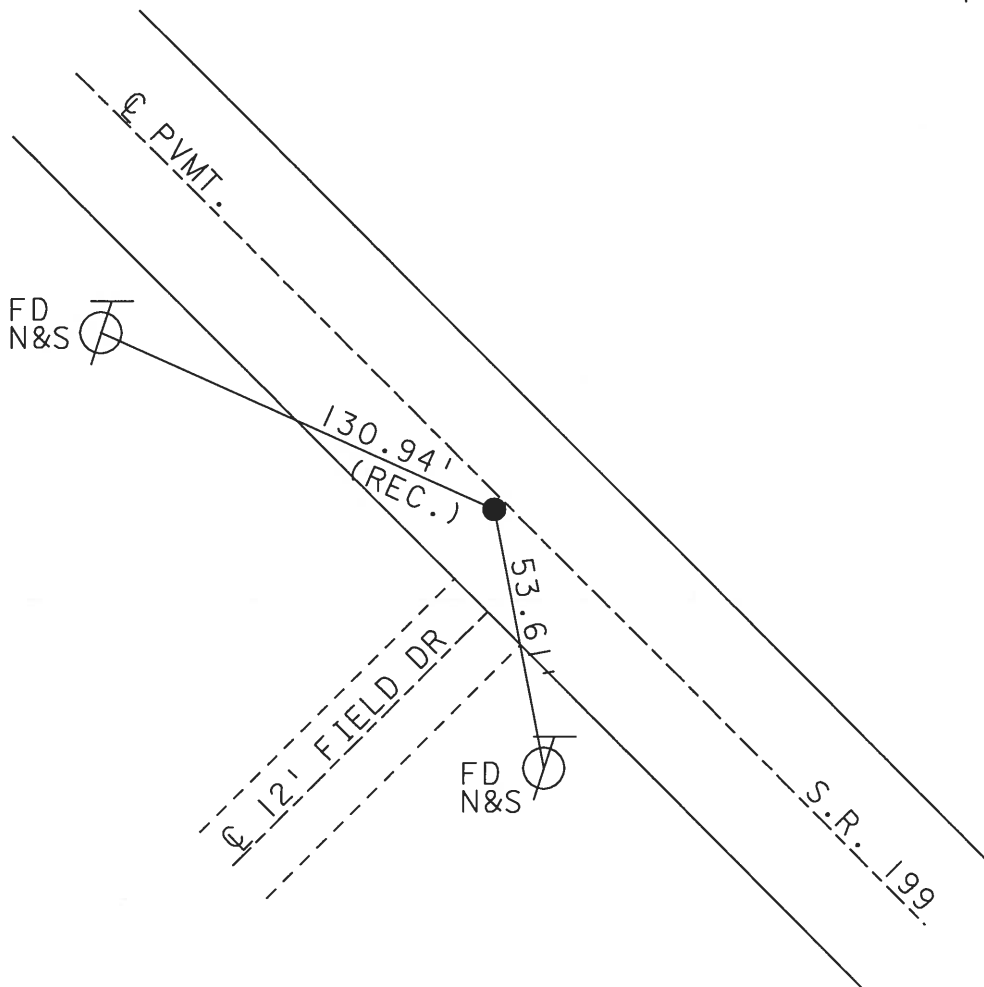

O.D.O.T. DISTRICT 2 SURVEY OFFICE

PERSONNEL _____

REFERENCE NO. 63-A

SHEET 5 OF 21

NOTES D. CURTIS

H.C. J. HOUSEHOLDER

DATE 9-8-88

ROUTE S.R. #199

R.C. _____

WEATHER MILD

COUNTY WOOD

TEMP. 60°±

TOWNSHIP WEBSTER

SECTION 15

T _____ R _____

TYPE MONUMENT P.K. NAIL IN WASHER

ON SURFACE - BELOW SURFACE

LEFT- & PAV'T. - RIGHT _____

_____ TO _____ EDGE PAVEMENT

S.L.M. 1269 + 30

34	35
15	14
22	23

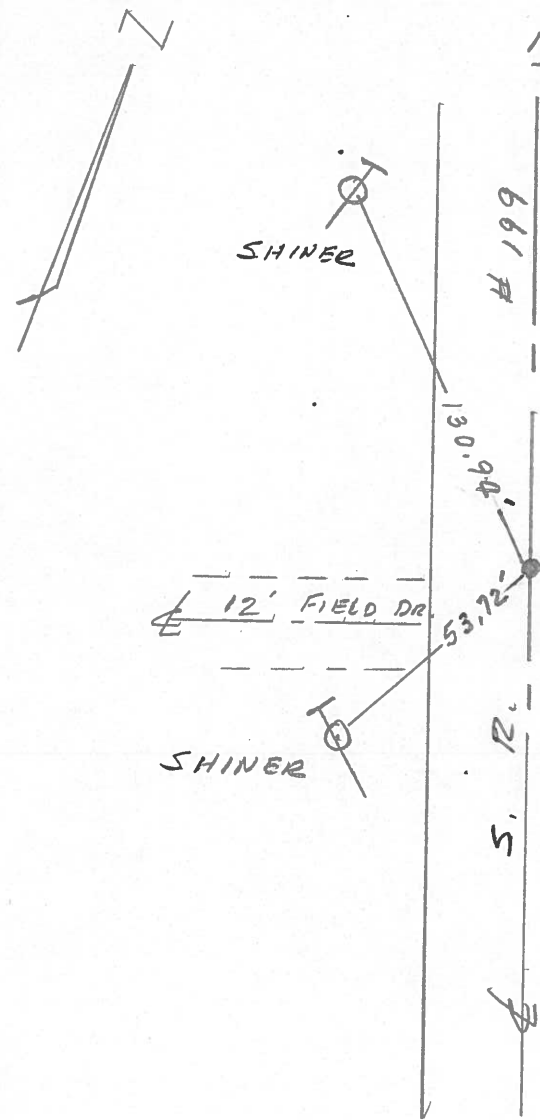
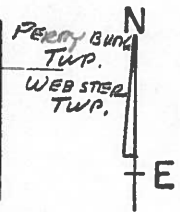

NOTE: RECORD: P.I.
295 + 89.75

SET P.K. NAIL TO SURFACE
5-18-90 UJC

Q.D.O.T. DISTRICT 2 SURVEY OFFICE

SHEET _____ OF _____

County WOOD S.R. 199

Township WEBSTER

Section 15

T.N, R.E

Personnel HOFFMAN

LOHRKE

HOUSEHOLDER

BARNHISEL

63-A

Date Dec 2, 1982

Weather OVERCAST

Temp. +65°

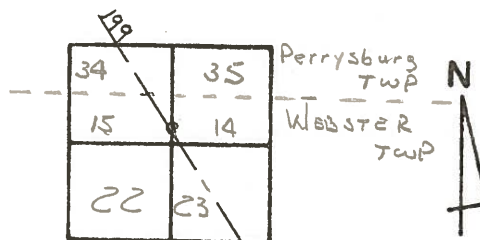

Fd P.K. @ SURFACE

15' LT. of & PAUT

7.5' TO W.E.P.

10.5' TO E.E.P.

S.L.M. 1269+20

SET P.K./WASHER
7-22-83 M.D.B.

RECORD: P.I.
295+89.75

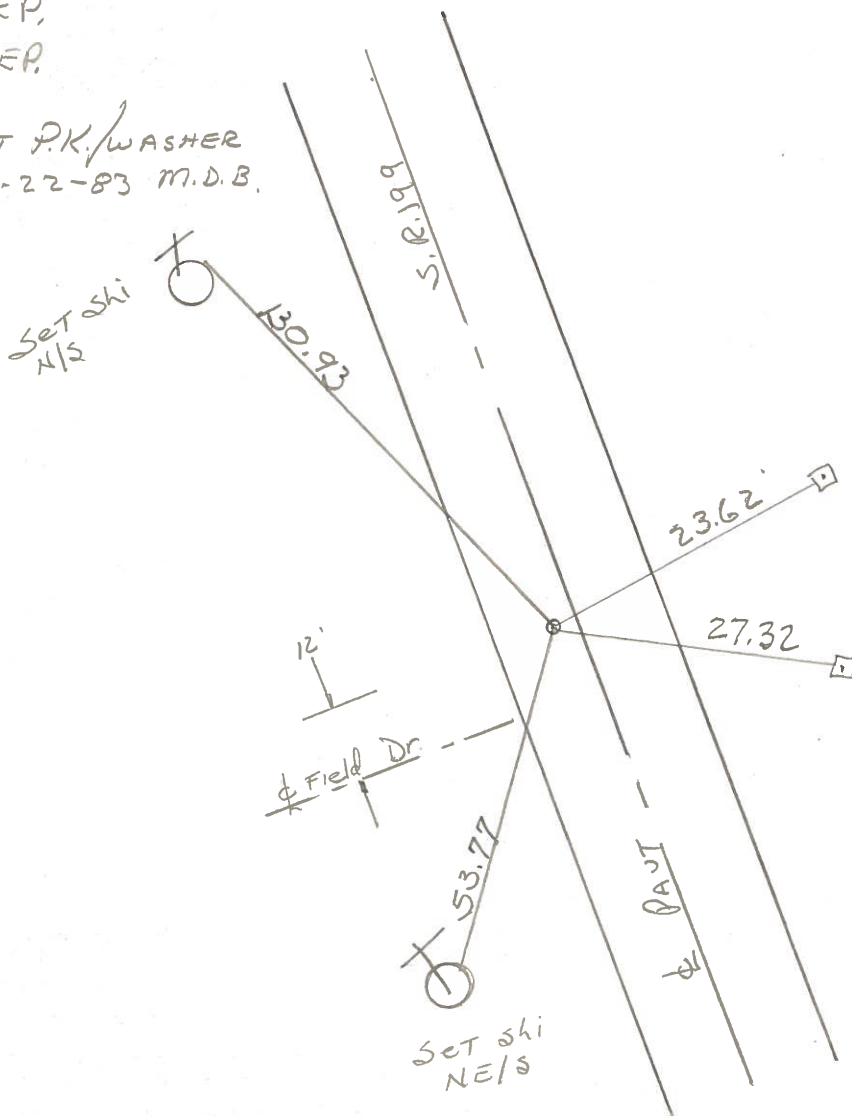

County WOOD S.R. 199

Township WEBSTER

Section 15

T. N, R. E

Personnel TOM SIC

NEUSER

VANYO

GRANATA

Date 1-3-72 ^{CHKD} (8-22-73)

Weather _____

Temp. _____

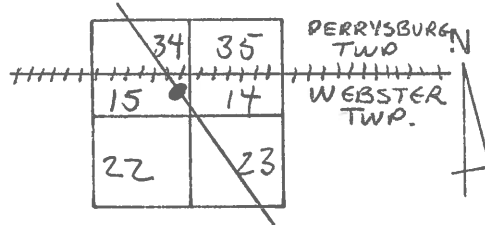

63-B

POINT IS 1050 ± SOUTH OF DOWLING RD.

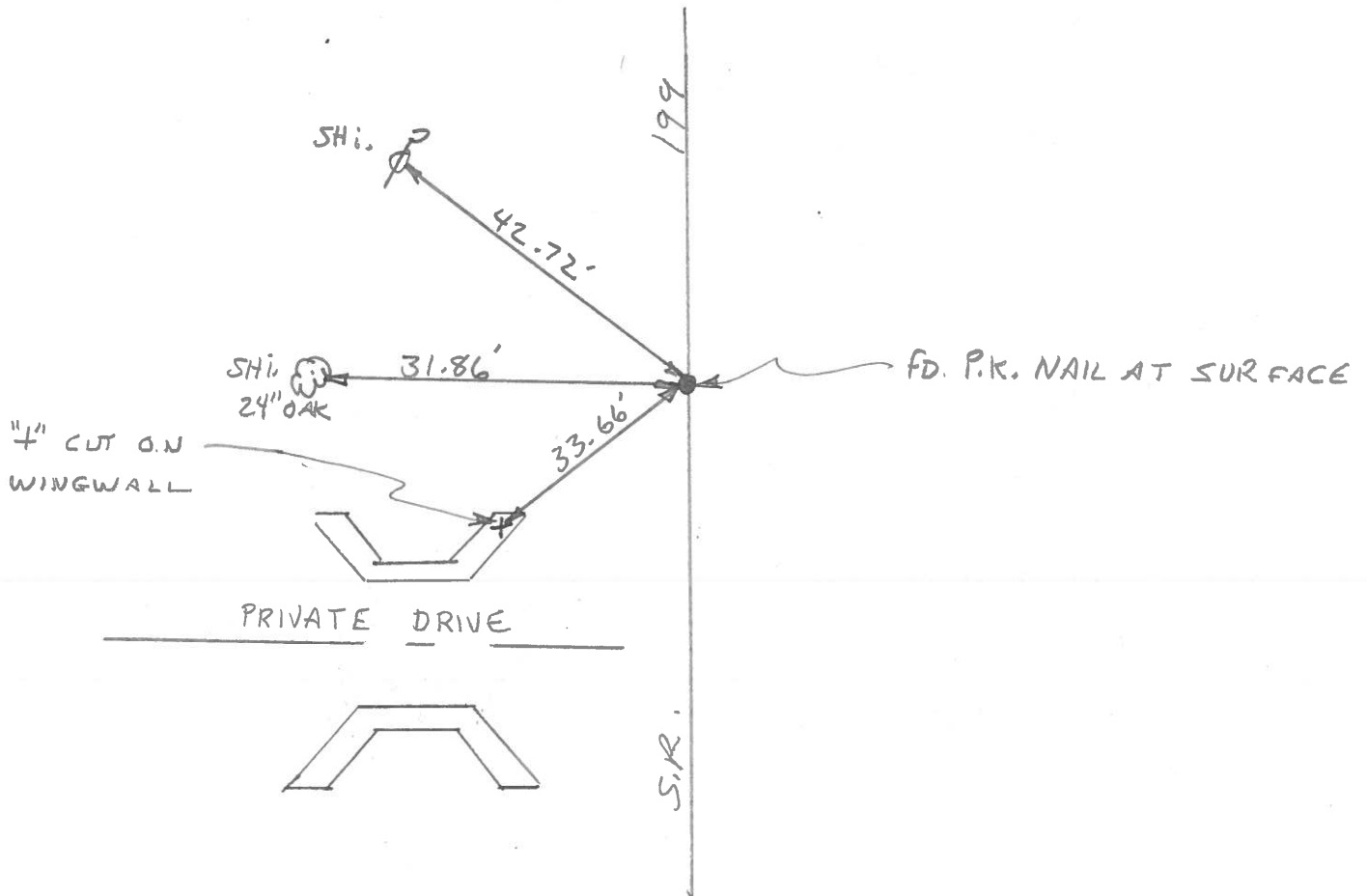

ODOT. DISTRICT 2 SURVEY OFFICE

SHEET _____ OF _____

County WOOD S.R. 199

Date 9-14-71

Township WEBSTER

Weather _____

Section 14-15

Temp. _____

T N, R E

Personnel TOMSIK

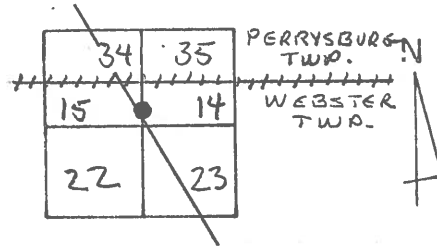

NEUSER

VANYO

GRANATA

63-A

POINT IS 680± NORTH OF ANDERSON RD & S.R. 199

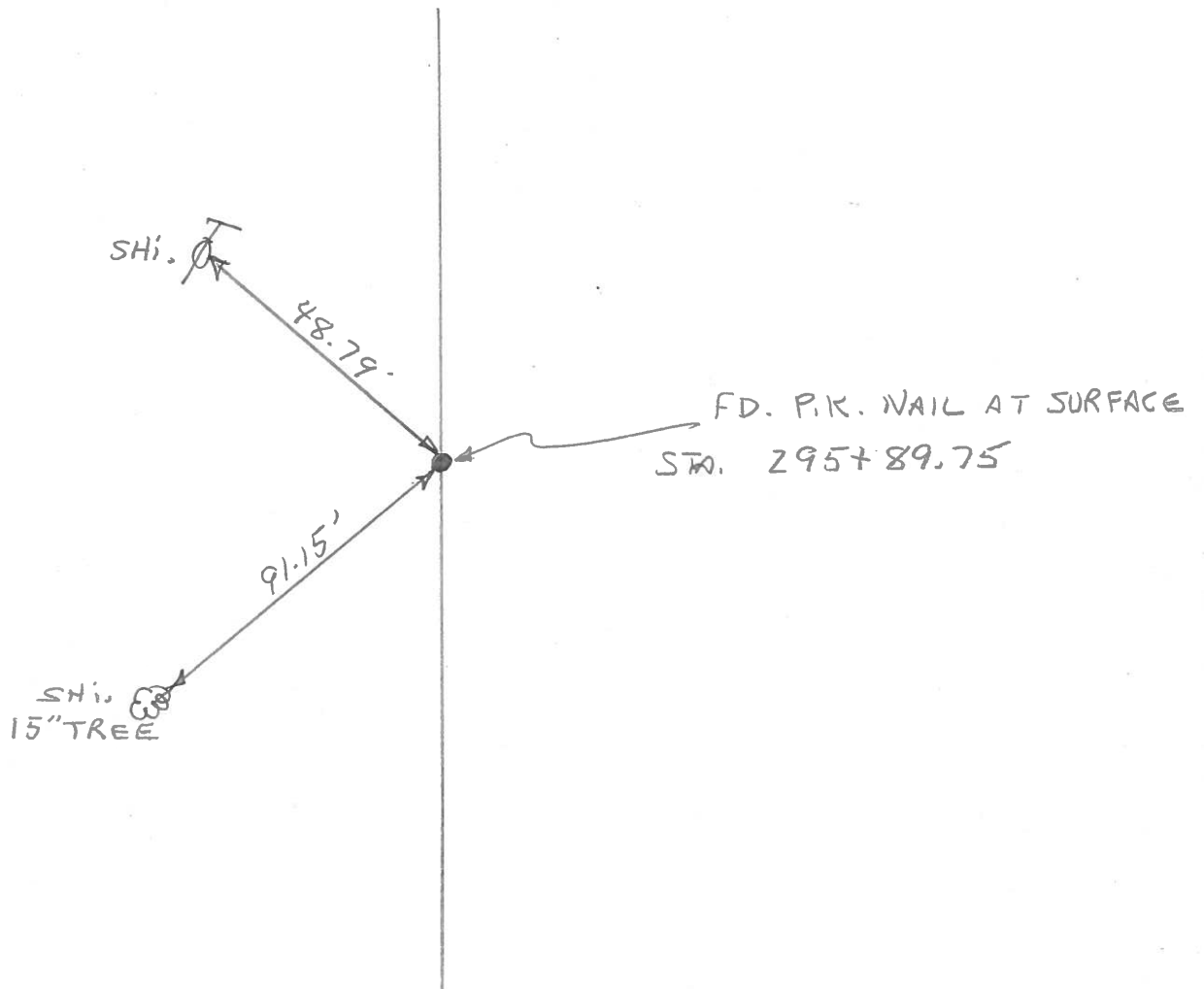

COPIED

PERSONNEL	TITLE	PERSONNEL	TITLE	COUNTY	DATE	WEATHER	TEMP.
Tomsic				Wood	Sept. 14, 1971		
Neuser				#199			
Vanyo							
Granata							

DESCRIPTION Ref. Mon. LEFT CENTER LINE RIGHT JOB NO.

(mi. 1.3)

Point is 680± North of Anderson Rd & S.R. #199

63-A

shiner 15" tr.

shiner

91.15'

48.79'

199

S.R.

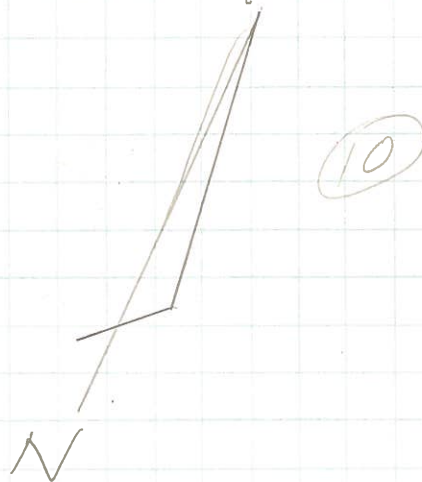

found P.K. Nail (sta. 295+89.75) at Surface

63

4" cut top Conc. wing wall

Anderson Rd.

shiner

4" cut top Conc. wing wall

38.10'

34.20'

20.46'

199

S.R.

11

Found P.K. Nail (sta. 301+82±)

