

O.D.O.T. DISTRICT 2 SURVEY OFFICE (USE ONLY)

PERSONNEL \_\_\_\_\_ REFERENCE NO. 64 SHEET 53 OF 75  
 NOTES AUBLE DATE 4-19-18 ROUTE SR 199  
 H.C. LEU WEATHER SUNNY COUNTY WOOD  
 R.C. AUBLE TEMP. 48° TOWNSHIP WEBSTER  
 DWG BY AUBLE PID 101221 SECTION 15-34  
 T 6 N R 11 E

TYPE MONUMENT MAG/WASHER  
 ON SURFACE - ~~BELOW~~ ON  
 OFFSET  $\varnothing$  PAVEMENT 1.7' LT : ~~RT~~  
- TO - EDGE PAVEMENT 8' S OF  $\varnothing$  DOWLING RD  
 STATION: 1287+92

34	35
15	14
22	23



HORZ. DATUM: NAD83 (2011) GEOID: 2012A  
 GRID: NORTHING: 661671.383 EASTING: 1674178.292

RECORD:  
 SET P.K./WASHER  
 8/9/02, DCH  
 FD P.K./WASHER  
 7/21/11, KPM  
 SET MAG/WASHER  
 9/1/11, KPM  
 REF64  
 12/16/11, MC  
 FD MAG/WASHER  
 REF64  
 4/23/18  
 6-3-19, JLL

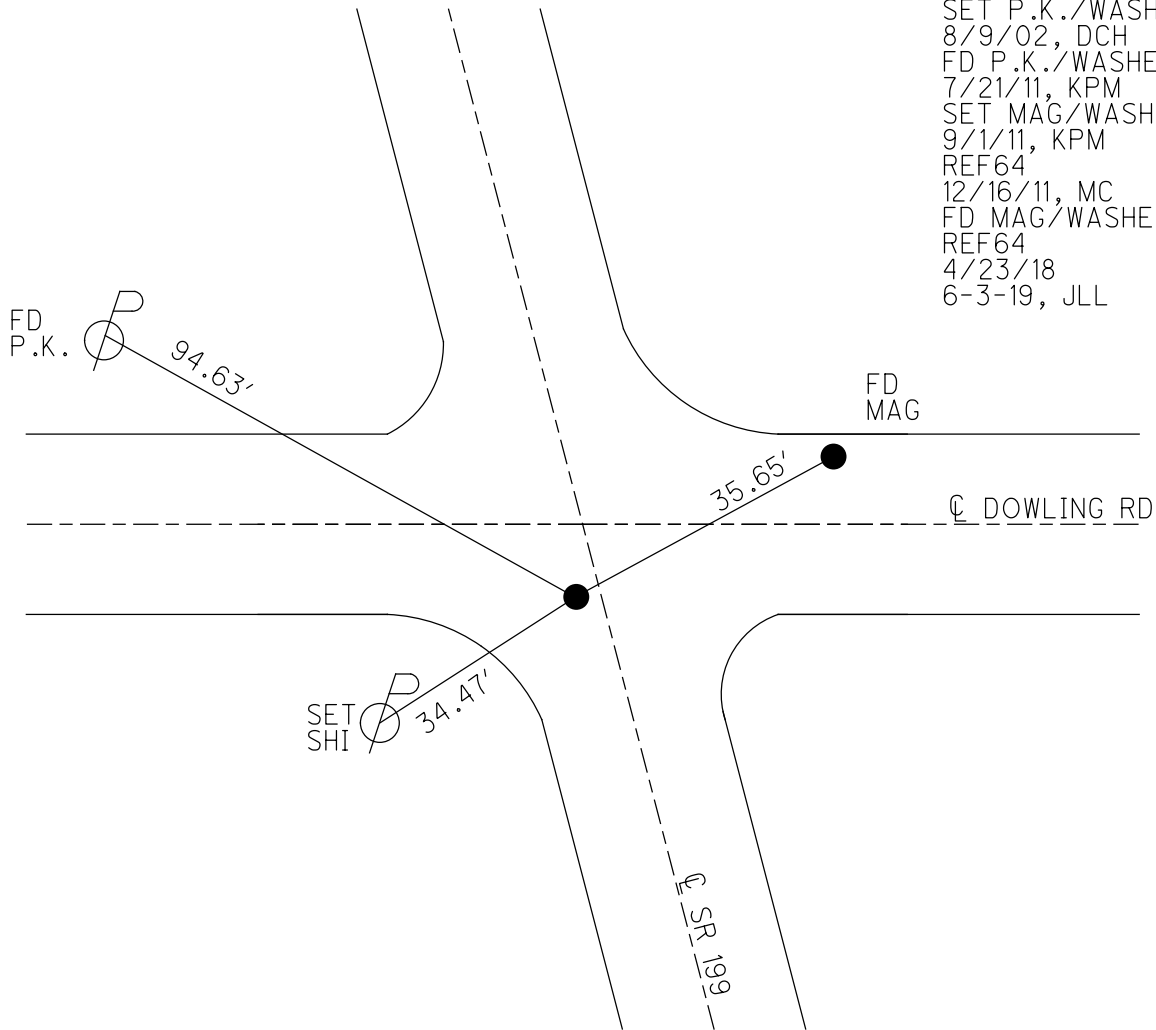

**O.D.O.T. DISTRICT 2 SURVEY OFFICE (USE ONLY)**

PERSONNEL \_\_\_\_\_ REFERENCE NO. 64 SHEET 52 OF 72

NOTES            MOSER            DATE 7/21/11 ROUTE SR 199  
 H.C.            MOSER            WEATHER SUNNY COUNTY WOOD  
 R.C.            HARBAUGH            TEMP. 95° TOWNSHIP WEBSTER  
 \_\_\_\_\_ SECTION 15-34  
 \_\_\_\_\_ T 6 N R 11 E

TYPE MONUMENT            PK/WASHER             
 ON SURFACE - ~~BELOW~~            ON             
 LEFT - ~~C PAVT~~ - ~~RIGHT~~            1.0'  
           TO            EDGE PAVEMENT  
 S.L.M.            1287+92

34	35
15	14
22	23



GRID: NORTHING: 661671.407 EASTING: 1674178.247

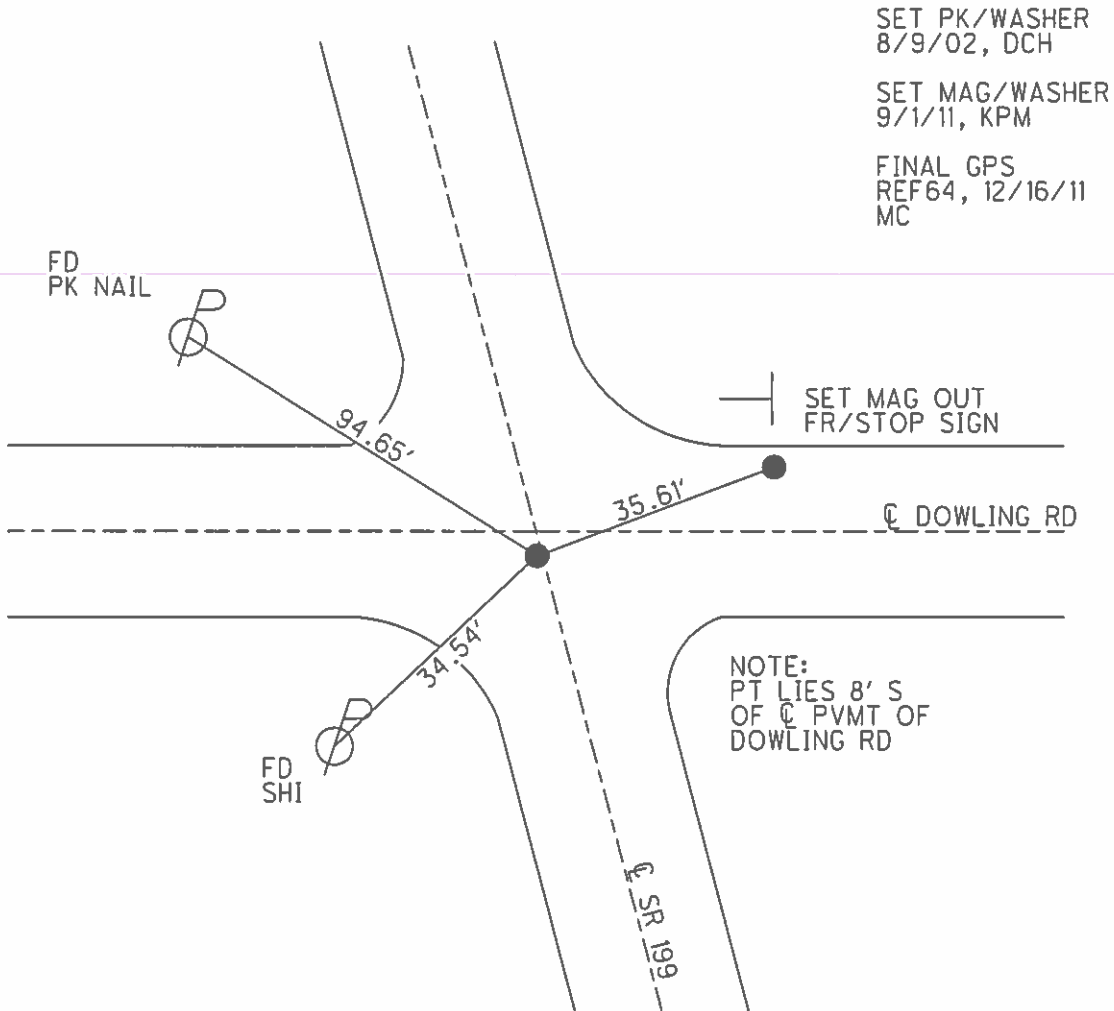

SET PK/WASHER  
8/9/02, DCH  
  
 SET MAG/WASHER  
9/1/11, KPM  
  
 FINAL GPS  
REF64, 12/16/11  
MC

NOTE:  
PT LIES 8' S  
OF C PVMT OF  
DOWLING RD

O.D.O.T. DISTRICT 2 SURVEY OFFICE

PERSONNEL

REFERENCE NO. 64

SHEET 31 OF 45

NOTES            MOSER  
 H.C.            HOMAN  
 R.C.            ROUSOS  
                  CANTERBURY

DATE            4-6-02  
 WEATHER            SUNNY  
 TEMP.            +35°

ROUTE            199  
 COUNTY            WOOD  
 TOWNSHIP            WEBSTER  
 SECTION            15-34  
 T 6 N R 11 E

TYPE MONUMENT            PK & WASHER  
 ON SURFACE - ~~BELOW~~            YES  
 LEFT -             $\phi$  PAV'T - RIGHT            1' LT.  
           TO            EDGE PAVEMENT  
 S.L.M.            1287+92

34	35
15	14
22	23



SET PK & WASHER  
 8-9-02  
 D.C.H.

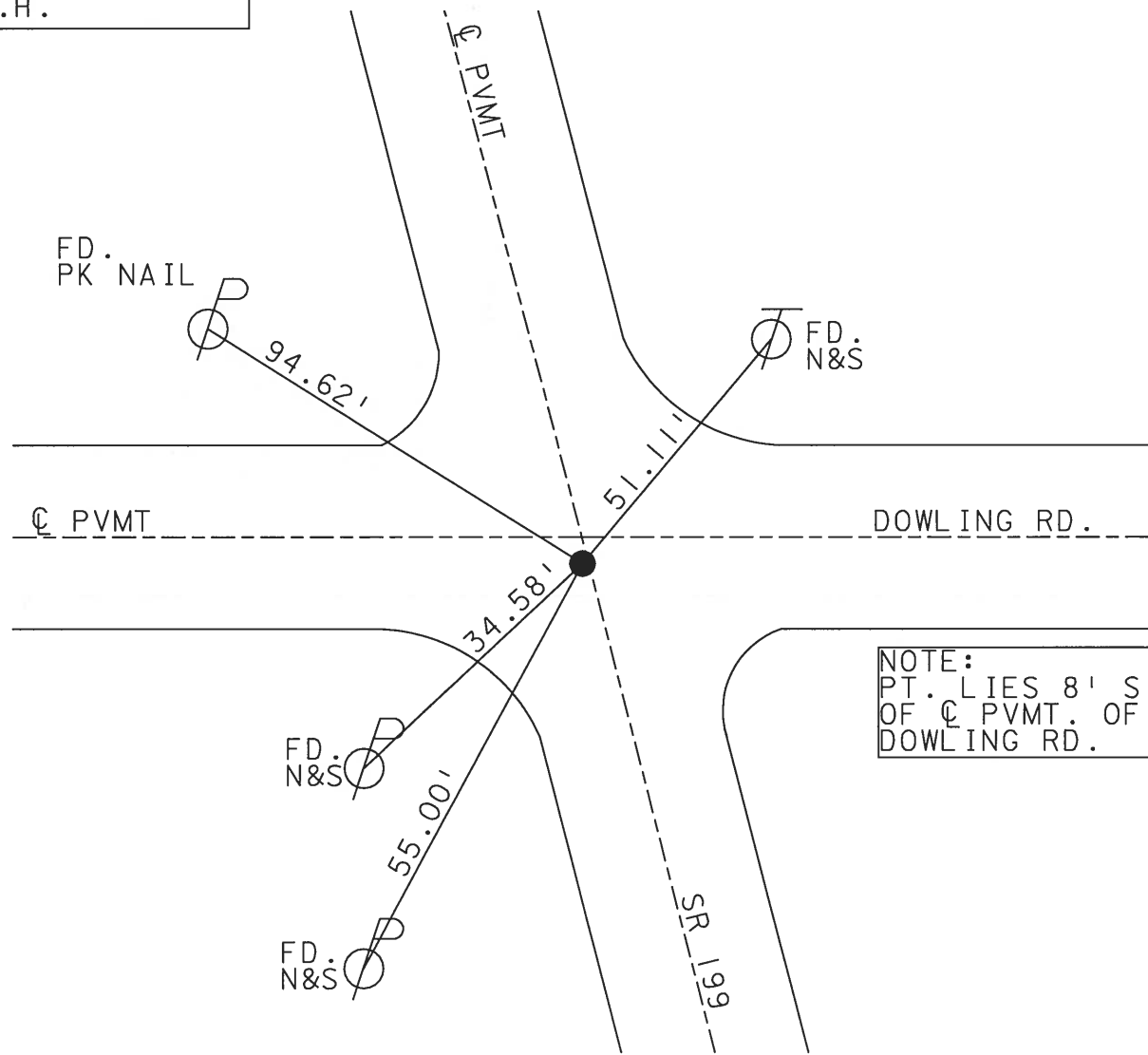

NOTE:  
 PT. LIES 8' S.  
 OF  $\phi$  PVMT. OF  
 DOWLING RD.

# O.D.O.T. DISTRICT 2 SURVEY OFFICE

PERSONNEL \_\_\_\_\_

REFERENCE NO. 64

SHEET 6 OF 21

NOTES D. CURTIS

H.C. J. HOUSEHOLDER

R.C. \_\_\_\_\_

DATE 9-8-88

WEATHER MILD

TEMP. 60°±

ROUTE S.R. #199

COUNTY WOOD

TOWNSHIP WEBSTER

SECTION 15-34

T \_\_\_\_\_ R \_\_\_\_\_

TYPE MONUMENT P.K. NAIL IN WASHER

ON SURFACE - BELOW SURFACE

LEFT - ☉ PAV'T. - RIGHT \_\_\_\_\_

\_\_\_\_\_ TO \_\_\_\_\_ EDGE PAVEMENT

S.L.M. 1287+80

PERRYSBURG TWP.	34	35
WEBSTER TWP.	15	14
	22	23

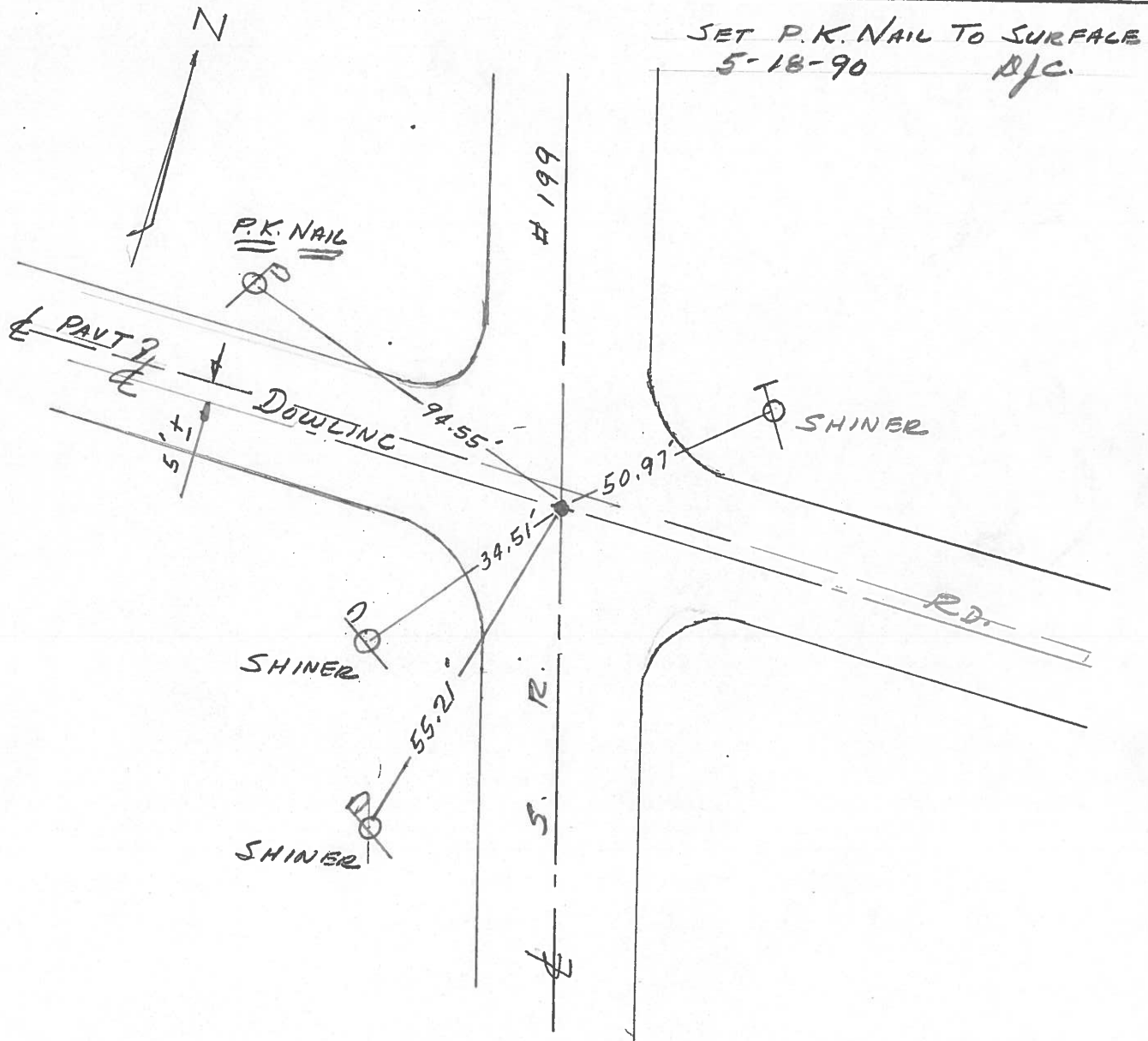

Q.D.O.T. DISTRICT 2 SURVEY OFFICE

SHEET \_\_\_\_\_ OF \_\_\_\_\_

County Wood S.R. 199

Date Dec 7, 82

Township WEBSTER - Perrysburg

Weather Clear

Section 15 - 34

Temp. +35°

T, N, R, E

Personnel HOFFMAN

LOSHRKE

HOUSEHOLDER

BARNHISEL

#64

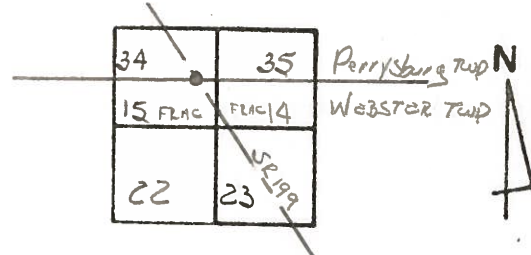

Set R.R. SPR @ INTERSECTION of SR 199 & SOUTH line, SEC 34, Perrysburg Twp

Set P.K./WASHER  
7-22-83 M.D.B.

SLM Sta = 1287+70.96

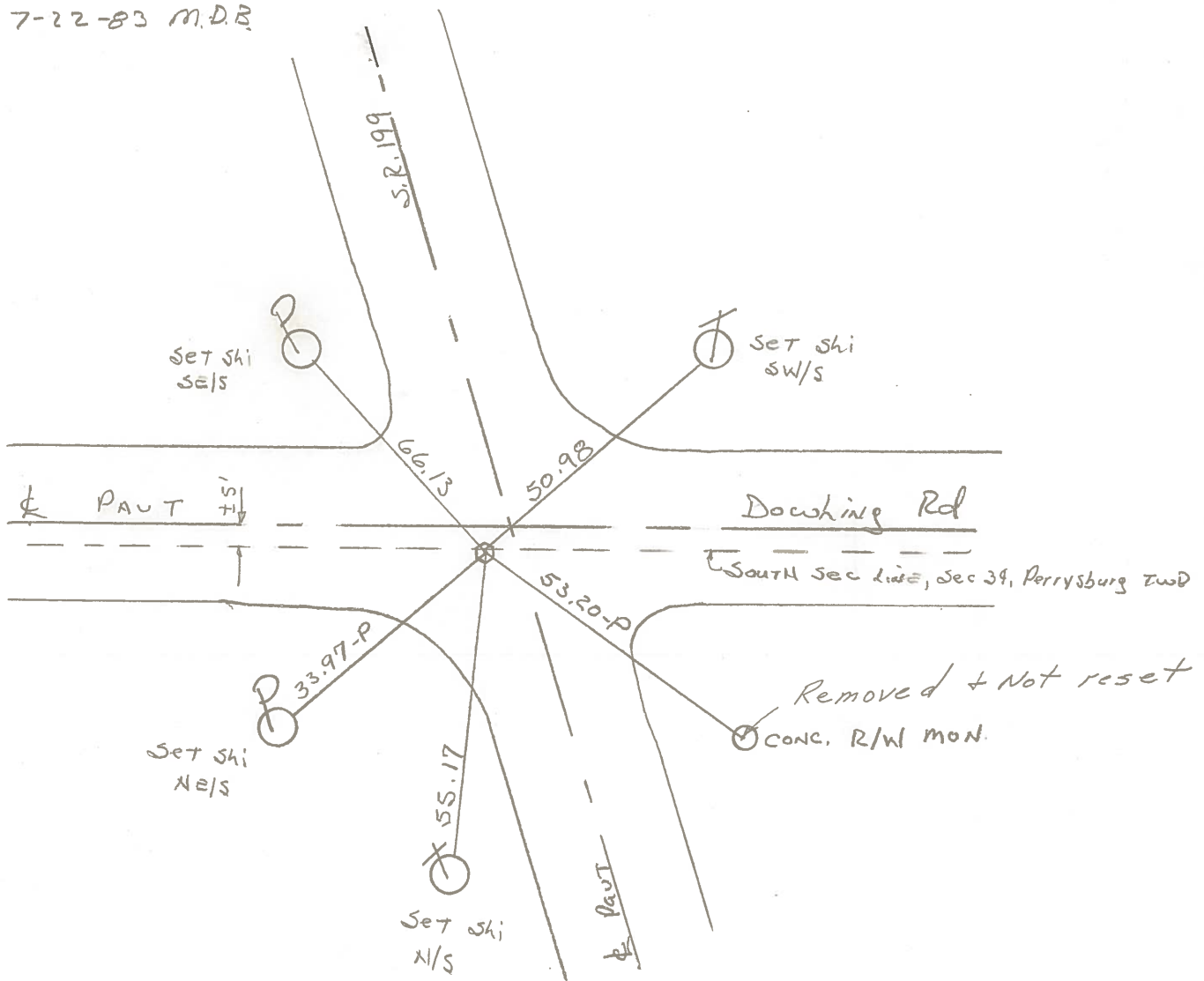

Q.D.O.T. DISTRICT 2 SURVEY OFFICE

SHEET \_\_\_\_\_ OF \_\_\_\_\_

County Wood S.R. \_\_\_\_\_

Township Webster - Perrysburg

Section 15 - 34

T N, R E

Personnel HOFFMAN  
LOHRKE  
HOUSEHOLDER  
BARUNISCH

Date Dec 7, 82

Weather clear

Temp. +35°

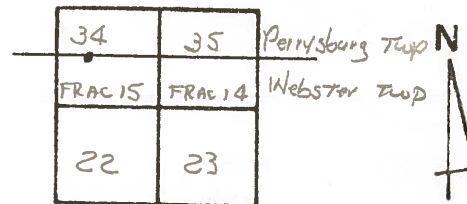

Fd P.K. @ surface FROM Co. Rd. 5/4 of sec 34

1.7' S. of & PAUT

7.6' TO S. EP.

11.8' TO NEP

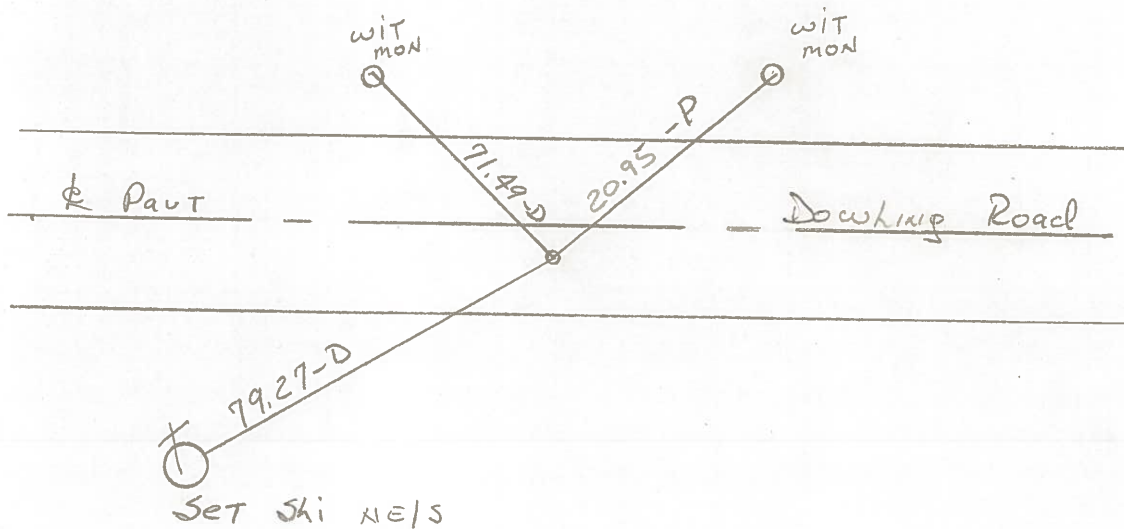

QD.O.T. DISTRICT 2 SURVEY OFFICE

SHEET \_\_\_\_\_ OF \_\_\_\_\_

County WOOD S. R. \_\_\_\_\_

Date Dec 7, 82

Township WEBSTER - Perrysburg

Weather clear

Section 15 - 34

Temp. +35°

T, N, R, E

Personnel HOFFMAN  
LOENRKE  
HOUSEHOLDER  
BARNHISEL

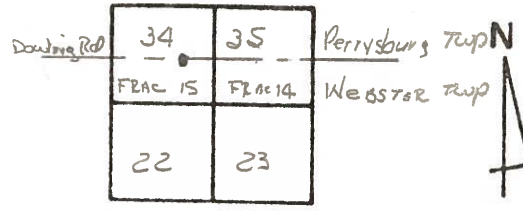

Fd P.K. @ surface FROM County Ref.  $\frac{1}{4}$  OF  $\frac{SE}{4}$  SEC 34  
 5.6' S. of & PAUT Dowling Rd  
 4.0' TO S.E.P.  
 16.2' TO N.E.P.

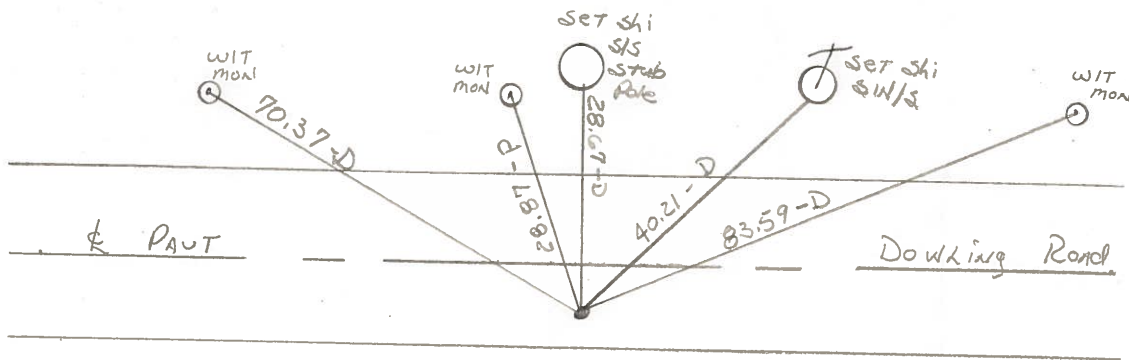

County WOOD S.R. 199

Date 9 - 23 - 71

Township WEBSTER - PERRYSBURG

Weather \_\_\_\_\_

Section 15 - 34

Temp. \_\_\_\_\_

T N, R E

Personnel TOM SIC

NEUSER

VANYO

GRANATA

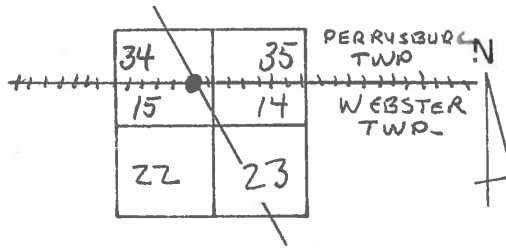

#64

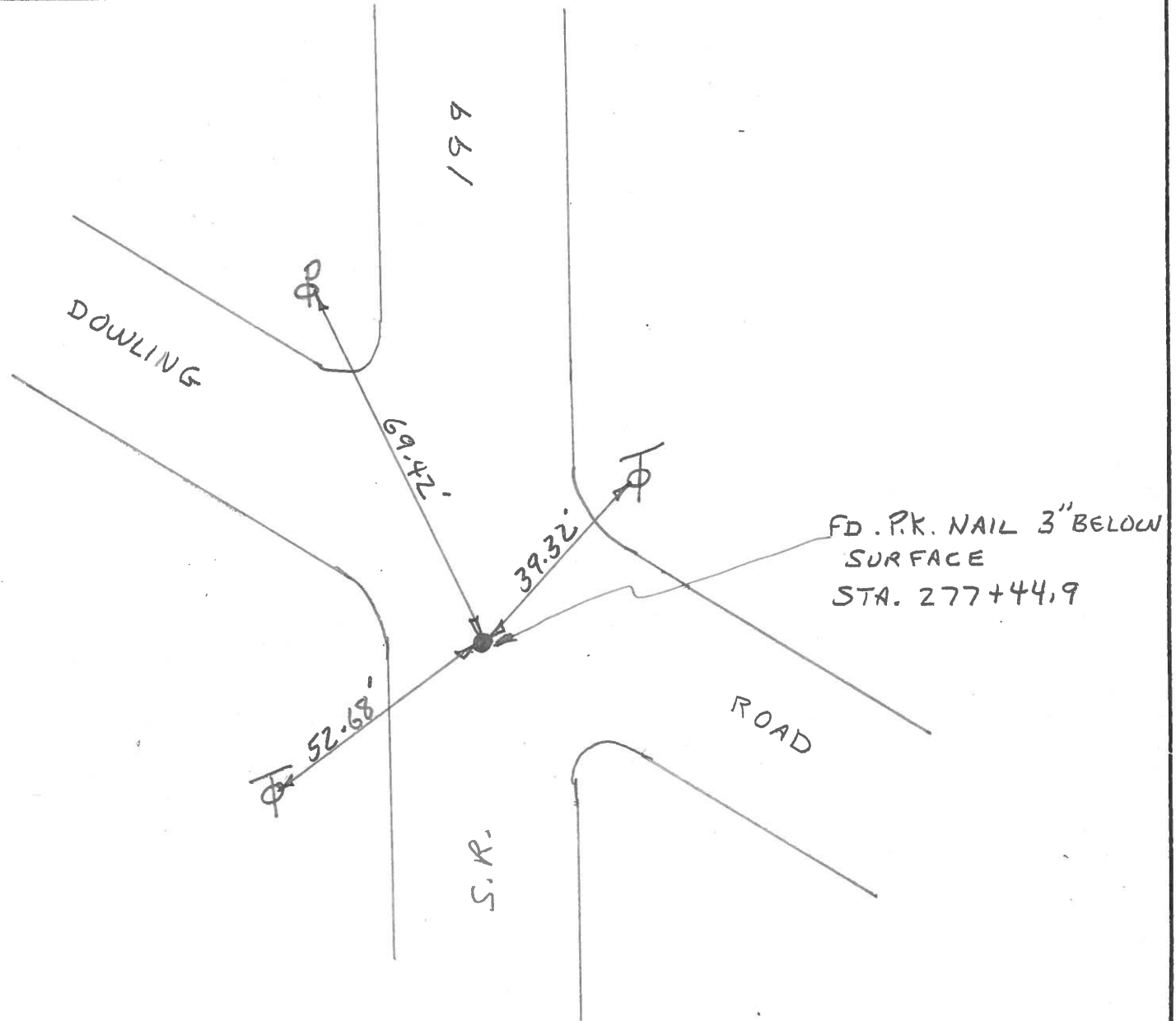



PERSONNEL	TITLE	PERSONNEL	TITLE	COUNTY	DATE	WEATHER	TEMP.
Tomsic				WOOD	Sept. 23-197		
Neuser				S. R. 199			
Vanno							
Granbta							

DESCRIPTION	LEFT	CENTER LINE	RIGHT	JOB NO.
-------------	------	-------------	-------	---------

