

O.D.O.T. DISTRICT 2 SURVEY OFFICE (USE ONLY)

PERSONNEL

REFERENCE NO. 65

SHEET 55 OF 75

NOTES AUBLE

DATE 4-23-18

ROUTE SR 199

H.C. LEU

WEATHER SUNNY

COUNTY WOOD

R.C. AUBLE

TEMP. 56°

TOWNSHIP PERRYSBURG

SECTION 34-27

DWG BY AUBLE

PID 101221

T 6 N R 11 E

TYPE MONUMENT MAG/WASHER

ON SURFACE - ~~BELOW~~ ON

OFFSET ☉ PAVEMENT ON ~~LT~~ : ~~RT~~

- TO - EDGE PAVEMENT

STATION: 1348+12

HORZ.DATUM: NAD83 (2011)

GEOID: 2012A

GRID: NORTHING: 667069.236

EASTING: 1671493.358

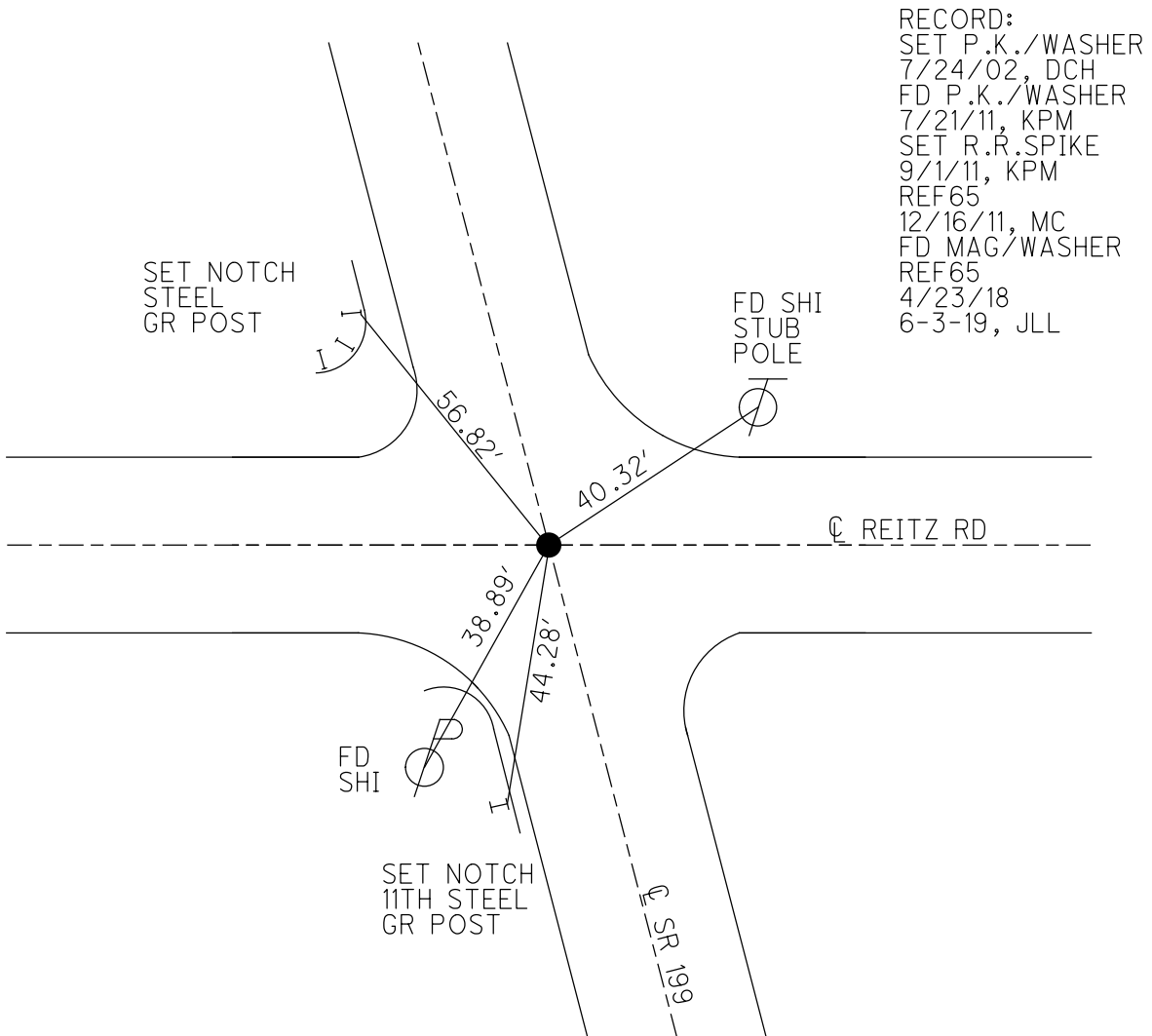
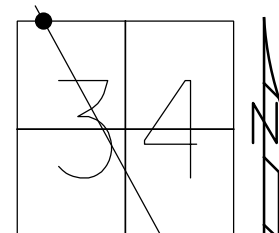

RECORD:  
 SET P.K./WASHER  
 7/24/02, DCH  
 FD P.K./WASHER  
 7/21/11, KPM  
 SET R.R.SPIKE  
 9/1/11, KPM  
 REF65  
 12/16/11, MC  
 FD MAG/WASHER  
 REF65  
 4/23/18  
 6-3-19, JLL

O.D.O.T. DISTRICT 2 SURVEY OFFICE (USE ONLY)

PERSONNEL \_\_\_\_\_ REFERENCE NO. 65 SHEET 54 OF 72  
 NOTES MOSER DATE 7/21/11 ROUTE SR 199  
 H.C. MOSER WEATHER SUNNY COUNTY WOOD  
 R.C. HARBAUGH TEMP. 90° TOWNSHIP PERRYSBURG  
 SECTION 34-27  
T 6 N R 11 E

TYPE MONUMENT PK/WASHER  
 ON SURFACE - ~~BELOW~~ ON  
~~LEFT~~ - Q PAV'T - ~~RIGHT~~ ON  
TO - EDGE PAVEMENT  
 S.L.M. 1348+12

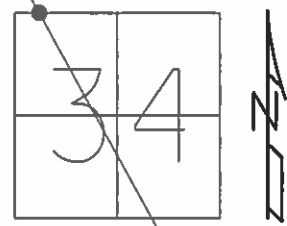

GRID: NORTHING: 667069.268 EASTING: 1671493.305

SET PK/WASHER  
 7/24/02, DCH  
 SET RR SPIKE  
 9/1/11, KPM  
 FINAL GPS  
 REF65 ,12/16/11  
 MC

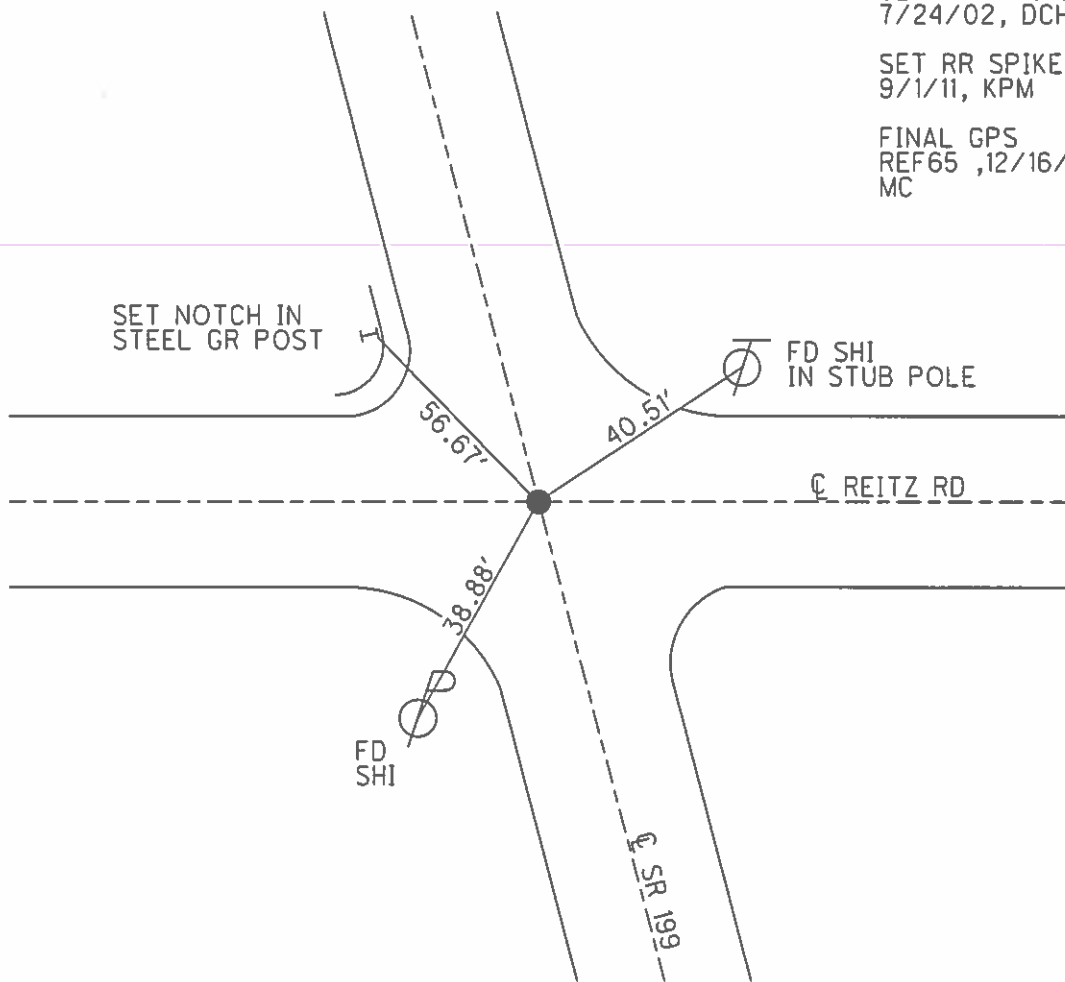

O.D.O.T. DISTRICT 2 SURVEY OFFICE

PERSONNEL

REFERENCE NO. 65

SHEET 33 OF 45

NOTES MOSER

DATE 4-6-02

ROUTE 199

H.C. HOMAN

WEATHER SUNNY

COUNTY WOOD

R.C. ROUSOS

TEMP. +35°

TOWNSHIP PERRYSBURG

CANTERBURY

SECTION 34-27

T 6 N R 11 E

TYPE MONUMENT PK & WASHER

ON SURFACE - ~~BELOW~~ YES

LEFT - Q PAV'T - RIGHT         

         TO          EDGE PAVEMENT

S.L.M. 1348+12

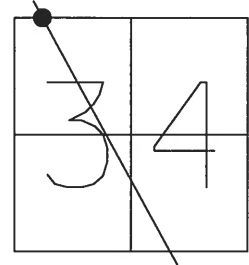

SET PK & WASHER  
7-24-02  
D.C.H.

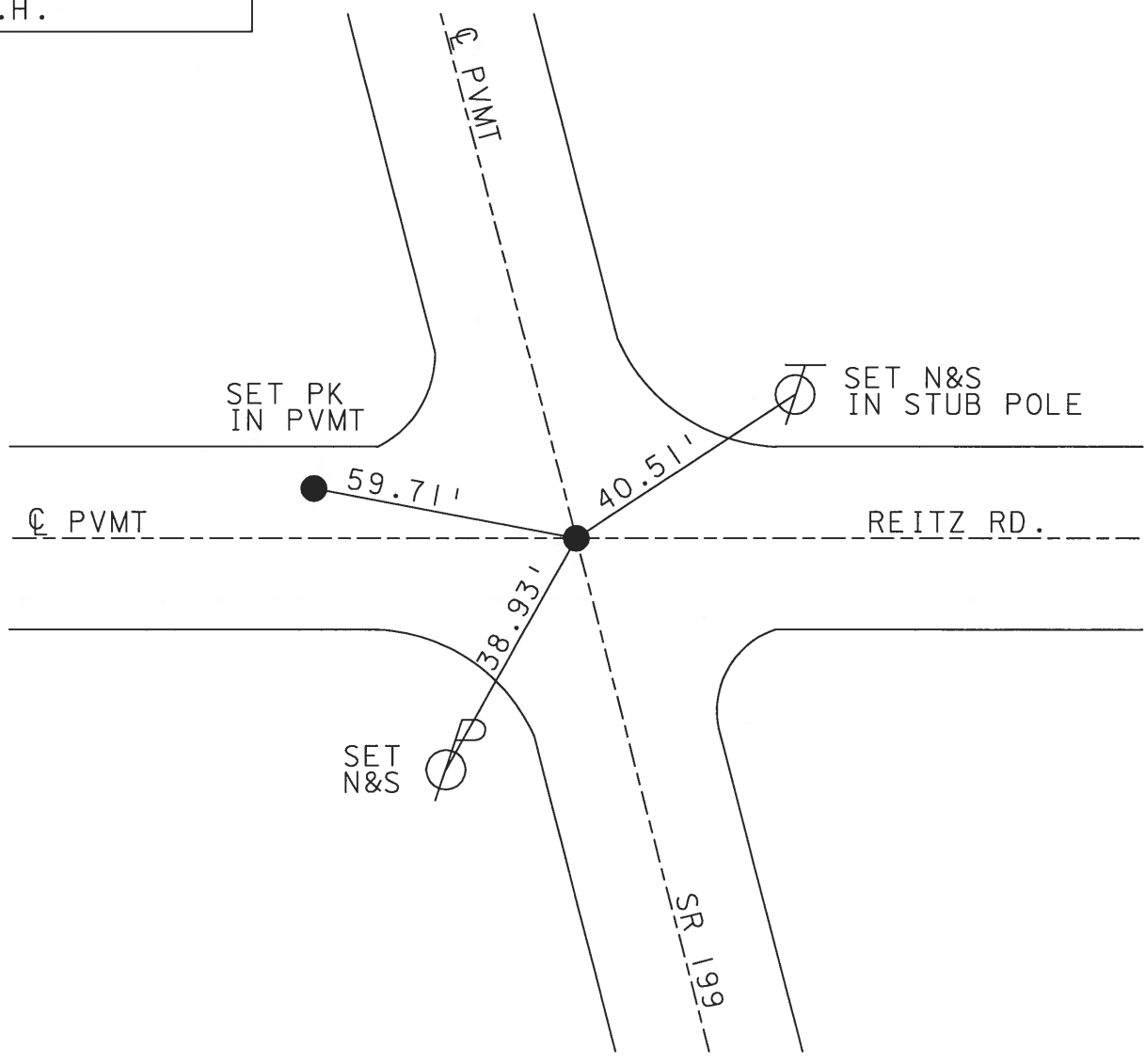

# O.D.O.T. DISTRICT 2 SURVEY OFFICE

PERSONNEL \_\_\_\_\_

REFERENCE NO. 65

SHEET 7 OF 21

NOTES D. CURTIS

H.C. J. HOUSEHOLDER

DATE 9-8-88

ROUTE S.R. #199

R.C. \_\_\_\_\_

WEATHER MILD

COUNTY WOOD

\_\_\_\_\_

TEMP. 60° ±

TOWNSHIP PERRYBURG

\_\_\_\_\_

SECTION 34.27

T \_\_\_\_\_ R \_\_\_\_\_

TYPE MONUMENT P.K. NAIL

ON SURFACE - BELOW 3" BELOW

LEFT- & PAV'T. - RIGHT \_\_\_\_\_

\_\_\_\_\_ TO \_\_\_\_\_ EDGE PAVEMENT

S.L.M. 1348 + 12

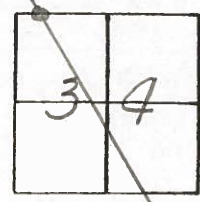

SET P.K. NAIL TO SURFACE  
5-18-90 *DJC*

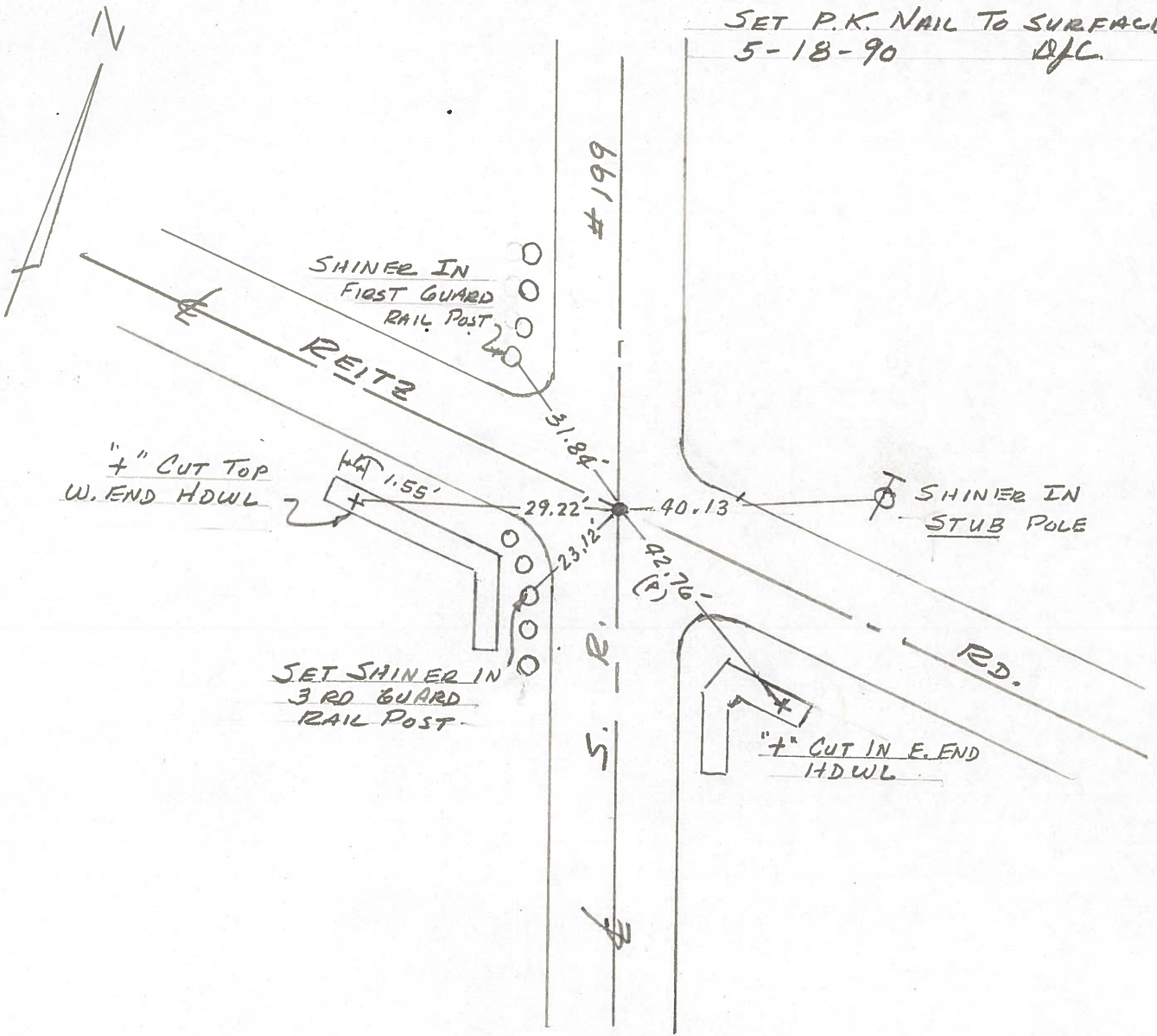

QD.O.T. DISTRICT 2 SURVEY OFFICE

SHEET \_\_\_\_\_ OF \_\_\_\_\_

County Wood S.R. 199

Date 1-5-83

Township Perrysburg

Weather Cloudy

Section 34-27

Temp. +36°

T<sub>6</sub>N, R<sub>1</sub>E U.S.R.

Personnel HOFFMAN

LOEHRKE

HOUSEHOLDER

BARNHISEL

#65

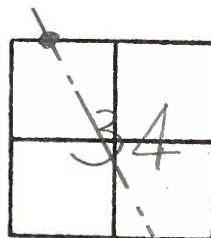

Fd P.K. 1" Below surface  
ON & PAUT BOTH Rds.

SLM 1348+05

SET P.K./WASHER  
7-22-83 M.D.B.

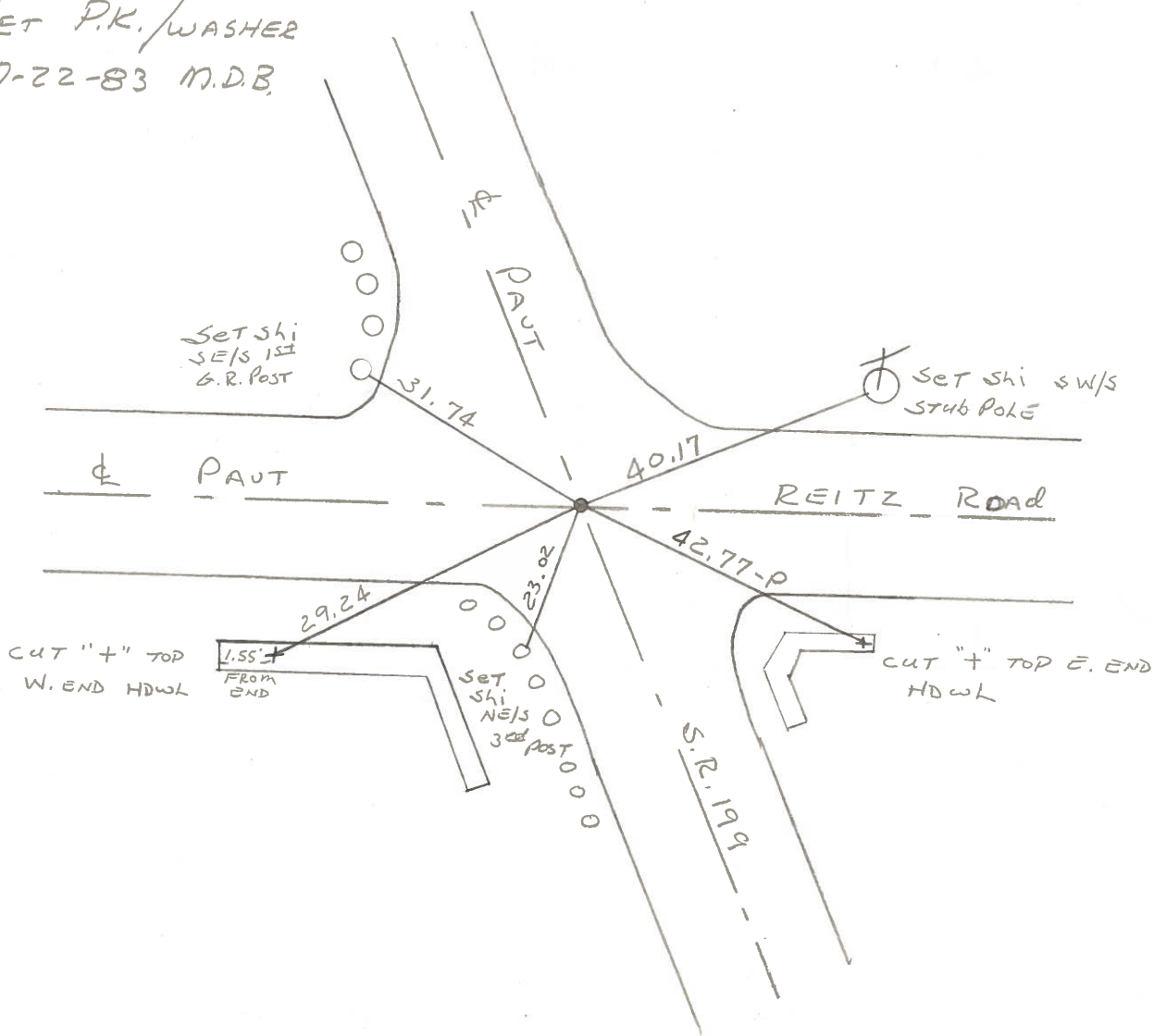

County WOOD S.R. 199

Township PERRYSBURG

Section 28

T N, R E

Personnel TOMSIK

NEUSER

VANYO

GRANATA

Date FEB. 1 - 1972

Weather \_\_\_\_\_

Temp. \_\_\_\_\_

21	22
28	27

65A 65



65-A

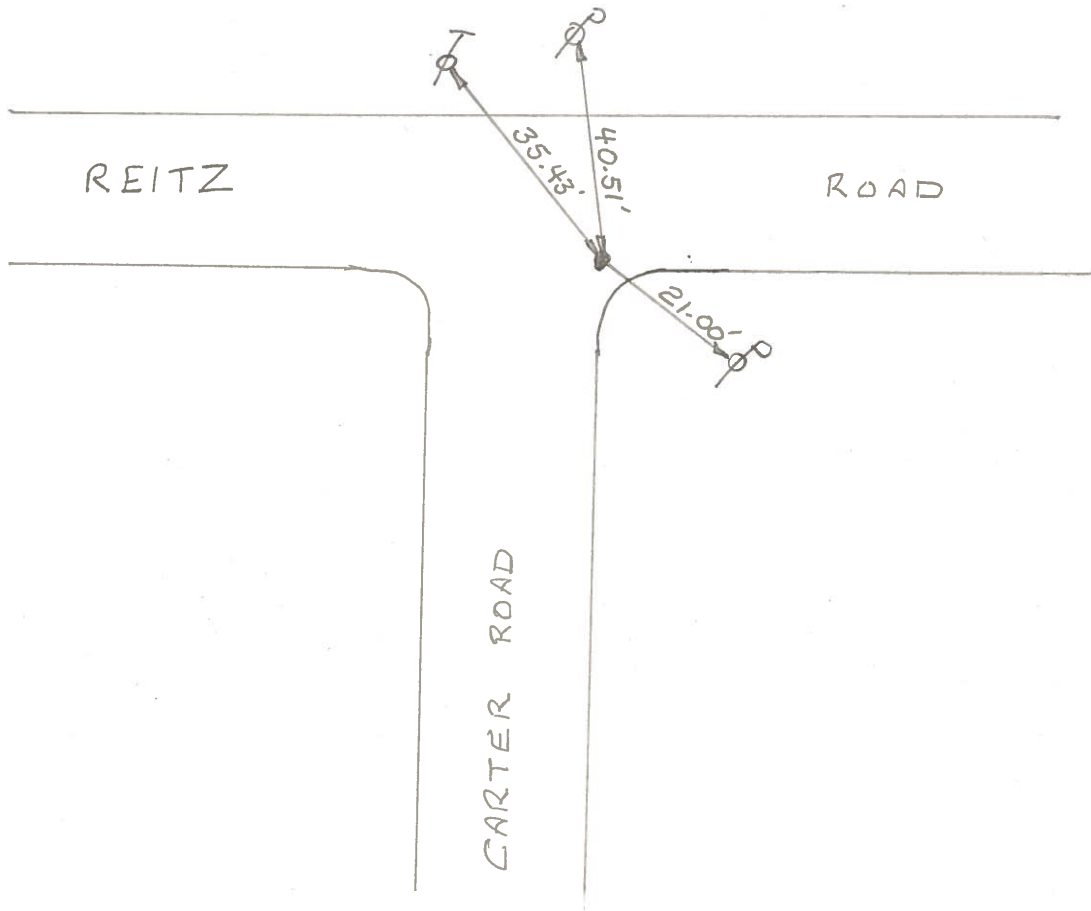

FD. NAIL IN SHINER AT SURFACE

County WOOD S.R. 199

Date SEPT. -9-1971

Township PERRYSBURG

Weather \_\_\_\_\_

Section 27

Temp. \_\_\_\_\_

T N, R E

Personnel TOMSIK

WEUSER

VANYO

GRANATA

21	22
28	27



#65

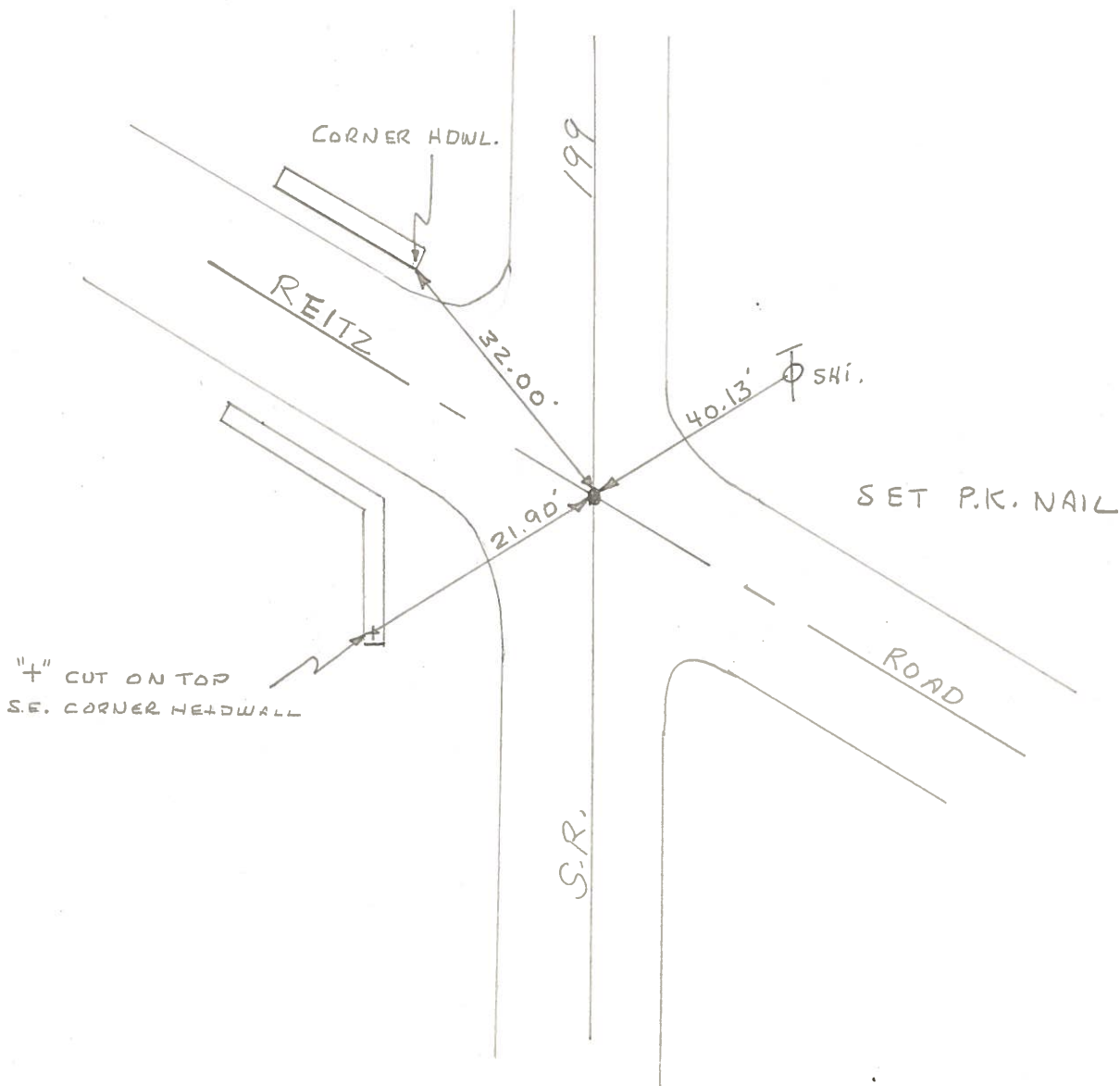

PERSONNEL	TITLE	PERSONNEL	TITLE	COUNTY	DATE	WEATHER	TEMP.
Tomsic				WOOD	Sept. 23-197		
Neuser				199			
Vanno							
Granbta							

DESCRIPTION	LEFT	CENTER LINE	RIGHT	JOB NO.
-------------	------	-------------	-------	---------

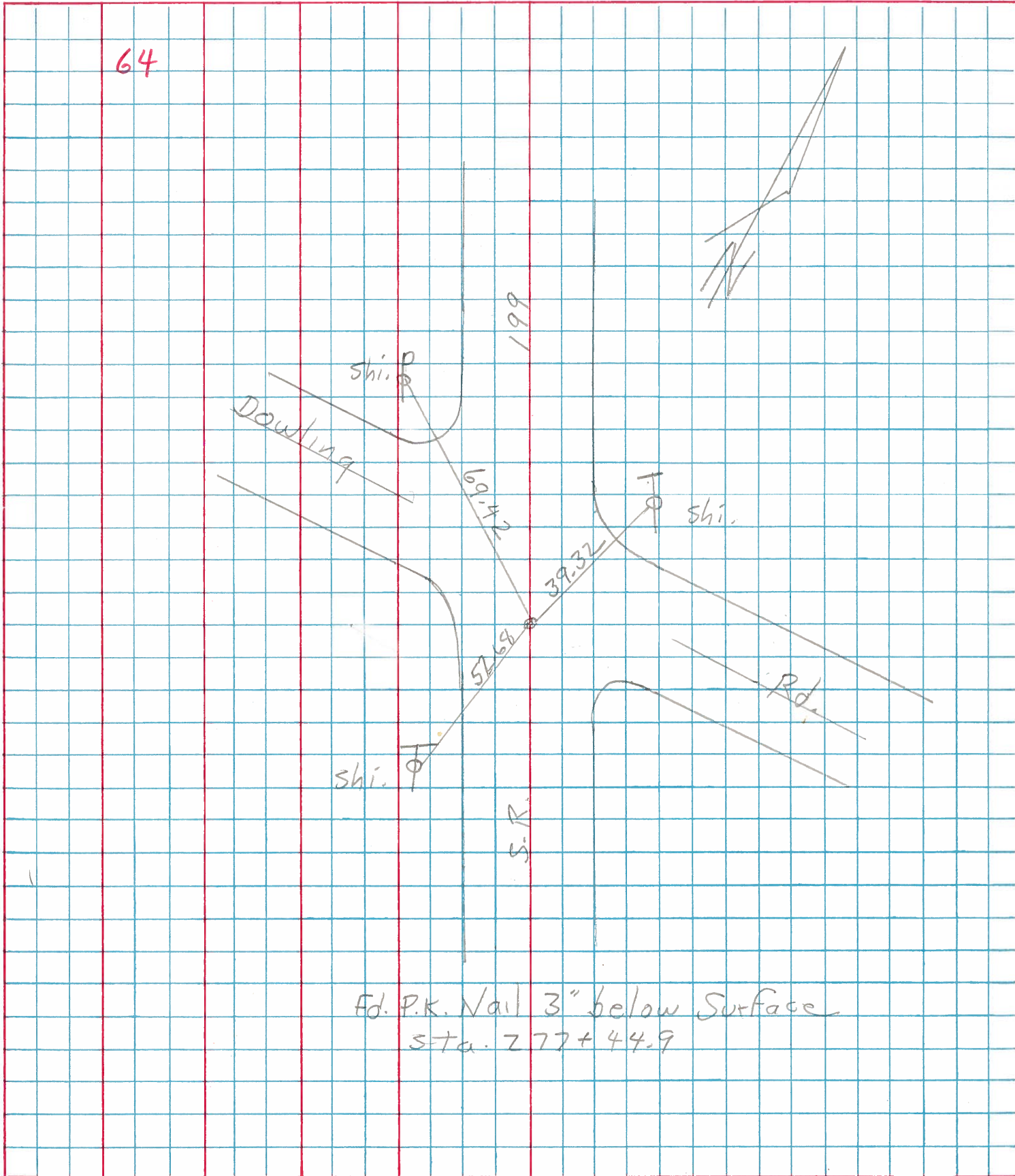



PERSONNEL	TITLE	PERSONNEL	TITLE	COUNTY	DATE	WEATHER	TEMP.
Tamsic				Wood	Feb. 1, 1972		
Neuser				#199			
Vanyo							
Granata							

DESCRIPTION Ref. Mon. JOB NO. \_\_\_\_\_

