

O.D.O.T. DISTRICT 2 SURVEY OFFICE (USE ONLY)

PERSONNEL

REFERENCE NO. 67 A

SHEET 61 OF 75

NOTES AUBLE

DATE 4-23-18

ROUTE SR 199

H.C. LEU

WEATHER SUNNY

COUNTY WOOD

R.C. AUBLE

TEMP. 64°

TOWNSHIP PERRYSBURG

SECTION 21

DWG BY AUBLE

PID 101221

T 6 N R 11 E

TYPE MONUMENT MAG NAIL

ON SURFACE - ~~BELOW~~ ON

OFFSET CL PAVEMENT 5.1' LT : ~~RT~~

5.5' TO LT EDGE PAVEMENT

STATION: 1419+29

HORZ.DATUM: NAD83 (2011)

GEOID: 2012A

GRID: NORTHING: 673441.874

EASTING: 1668313.673

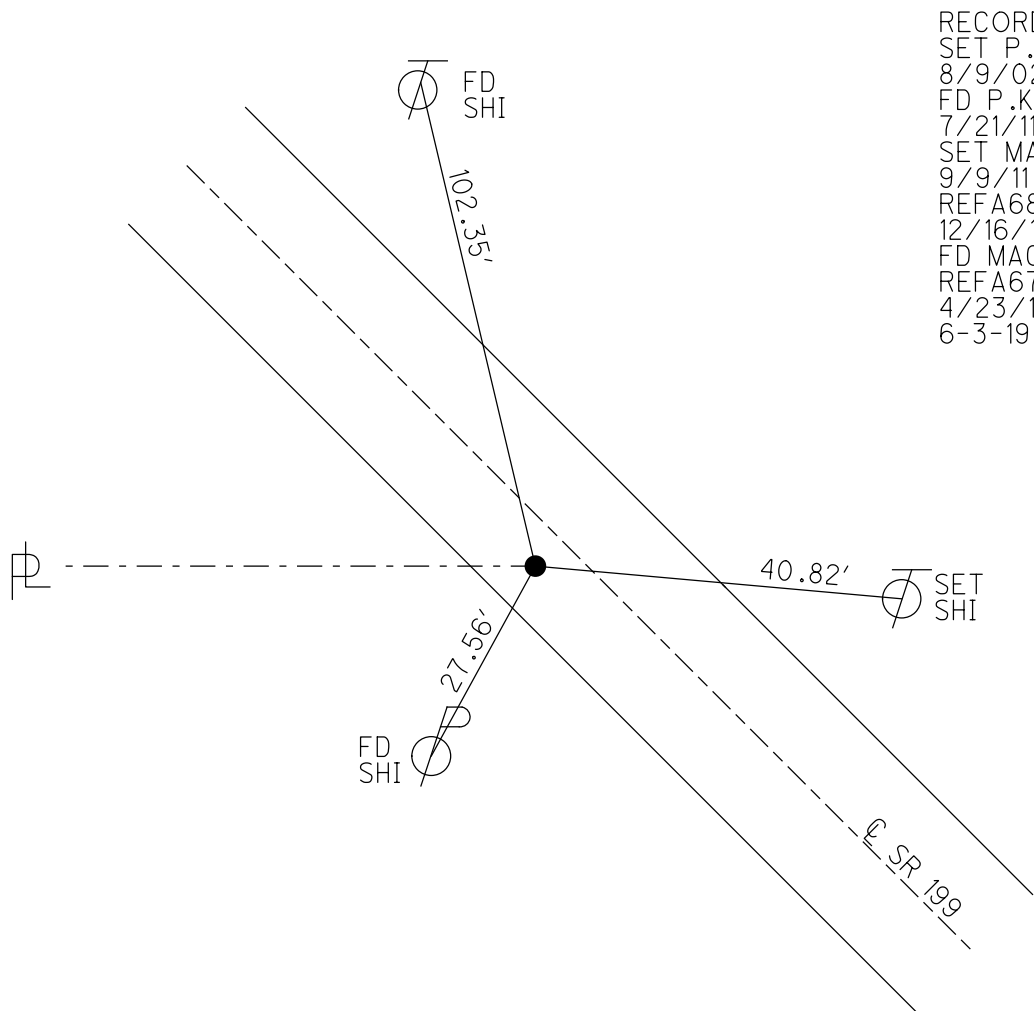
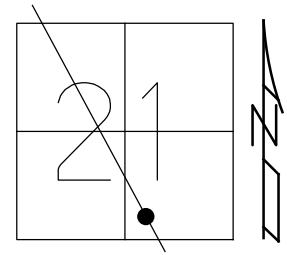

RECORD:
 SET P.K./WASHER
 8/9/02, DCH
 FD P.K./WASHER
 7/21/11, KPM
 SET MAG/WASHER
 9/9/11, RJL
 REFA68
 12/16/11, MC
 FD MAG NAIL
 REFA67
 4/23/18
 6-3-19, JLL

O.D.O.T. DISTRICT 2 SURVEY OFFICE (USE ONLY)

PERSONNEL _____ REFERENCE NO. 67 A SHEET 60 OF 72
 NOTES MOSER DATE 7/21/11 ROUTE SR 199
 H.C. MOSER WEATHER SUNNY COUNTY WOOD
 R.C. HARBAUGH TEMP. 85° TOWNSHIP PERRYSBURG
 _____ SECTION 21
 _____ T 6 N R 11 E

TYPE MONUMENT PK/WASHER
 ON SURFACE - ~~BELOW~~ ON
 LEFT - ~~C PAV'T~~ - ~~RIGHT~~ 4.4'
5.5' TO LT EDGE PAVEMENT
 S.L.M. 1419+29
 GRID: NORTHING: 673441.872 EASTING: 1668313.611

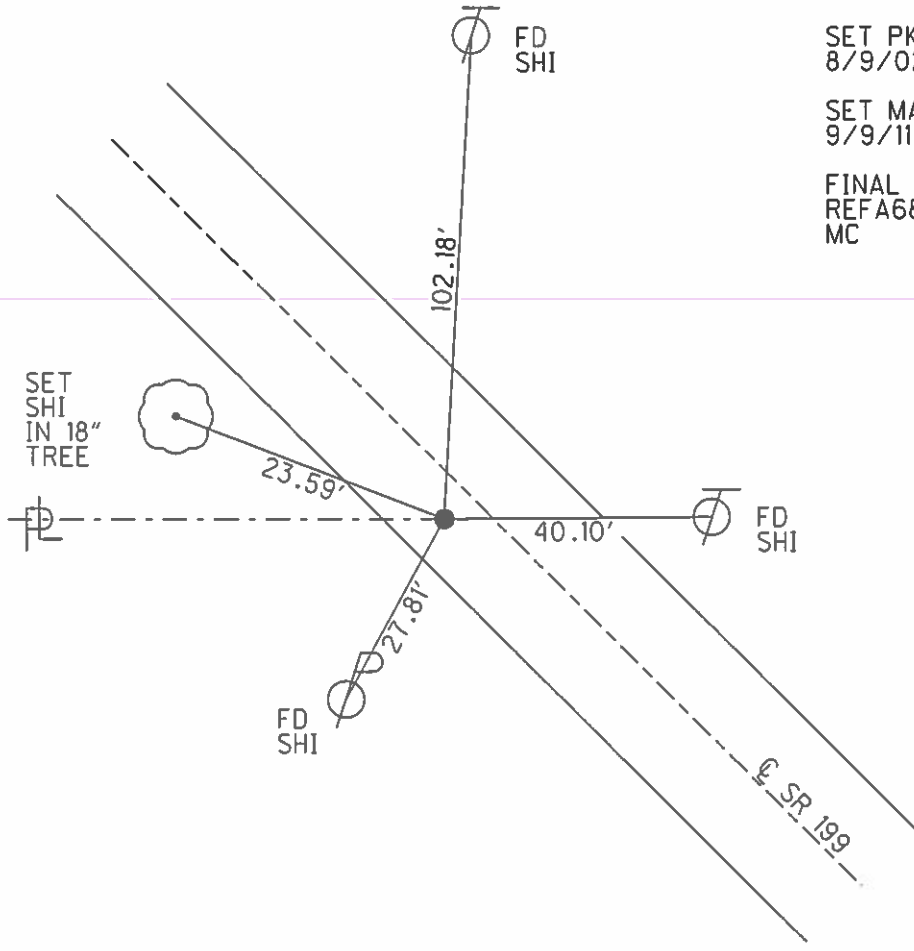
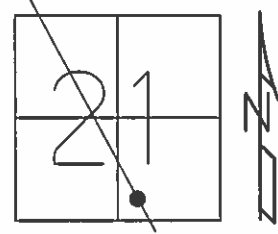

SET PK/WASHER
8/9/02, DCH
 SET MAG/WASHER
9/9/11, RJL
 FINAL GPS
REFA68, 12/16/11
MC

O.D.O.T. DISTRICT 2 SURVEY OFFICE

PERSONNEL

REFERENCE NO. 67A

SHEET 37 OF 45

NOTES MOSE

DATE 4-6-02

ROUTE S.R. 199

H.C. HOMAN

WEATHER CLOUDY

COUNTY WOOD

R.C. ROUSOS

TEMP. +36°

TOWNSHIP PERRYSBURG

CANTERBURY

SECTION 21

T 6 N R 11 E

TYPE MONUMENT P.K. & WASHER

ON SURFACE - ~~BELOW~~ YES

LEFT - Q PAV'T - ~~RIGHT~~ 4.5' LT

TO EDGE PAVEMENT

S.L.M. 1419+29

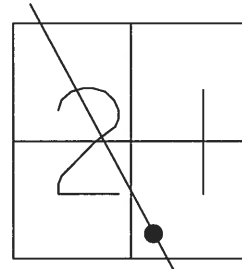

SET PK & WASHER
8-09-02 D.C.H.

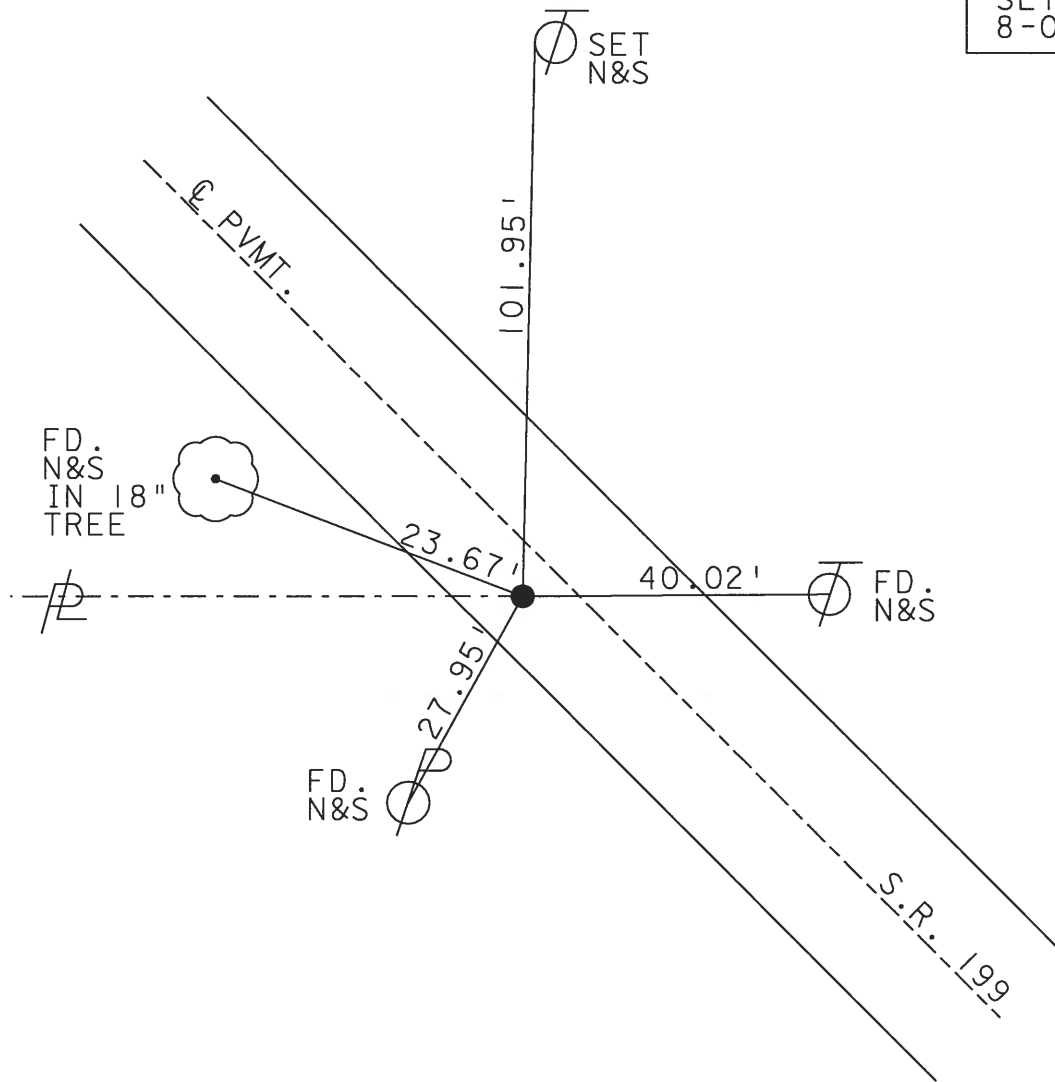

O.D.O.T. DISTRICT 2 SURVEY OFFICE

PERSONNEL _____

REFERENCE NO. 67-A

SHEET 10 OF 21

NOTES D. CURTIS

H.C. J. HOUSEHOLDER

R.C. _____

DATE 9-8-88

WEATHER MILD

TEMP. 75° ±

ROUTE S.R. #199

COUNTY WOOD

TOWNSHIP PERRYBURG

SECTION 21

T. _____ R. _____

TYPE MONUMENT P.K. NAIL IN WASHER

ON SURFACE - BELOW SURFACE

LEFT - ☉ PAV'T. - RIGHT _____

_____ TO _____ EDGE PAVEMENT

S.L.M. 1419 + 29

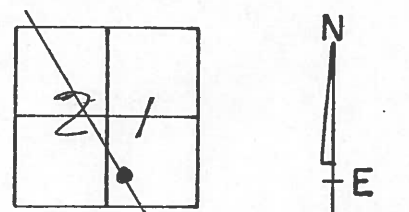

SET P.K. NAIL TO SURFACE
5-18-90 *DJC.*

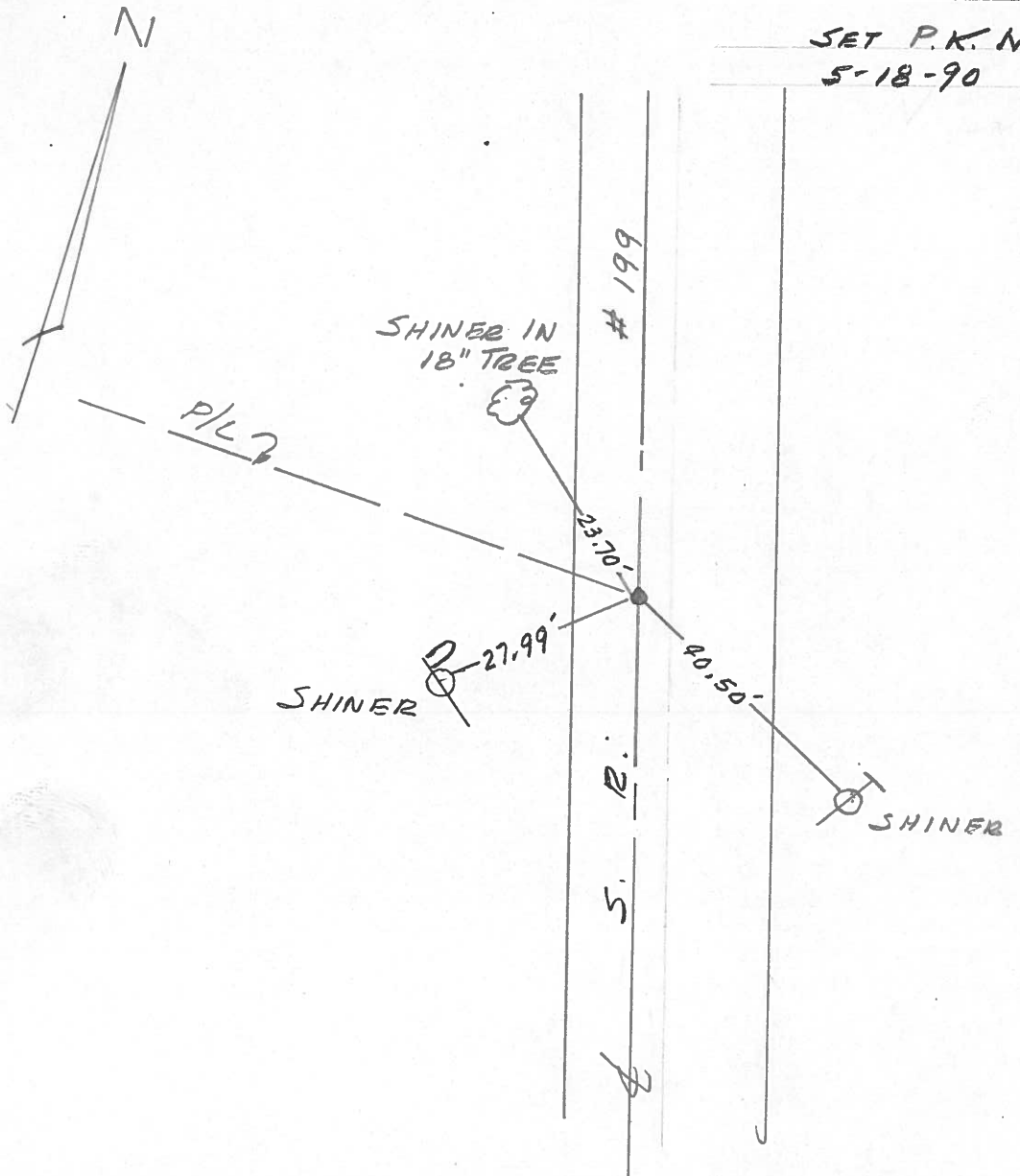

QD.O.T. DISTRICT 2 SURVEY OFFICE

SHEET _____ OF _____

County Wood S.R. 199

Date 1-5-83

Township Perrysburg

Weather Cloudy

Section 21

Temp. +36°

T6N, RE4SR

Personnel HOFFMAN

LOEHRKE

HOUSEHOLDER

BARNHISEL

#67-A

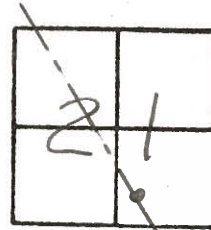

Fd P.K. @ surface
 4.9' LT of R PAUT
 4.3' TO W.E.P.
 13.7' TO E.E.P.

SLM 1419+22

SET P.K./WASHER
 7-22-83 M.D.B.

SET Shi
 3E/S 18" 23.78

I. Pipe
 Property Corner
 30.00 Record

28.05
 SET Shi E/S

40.56
 Fd Shi NW/S

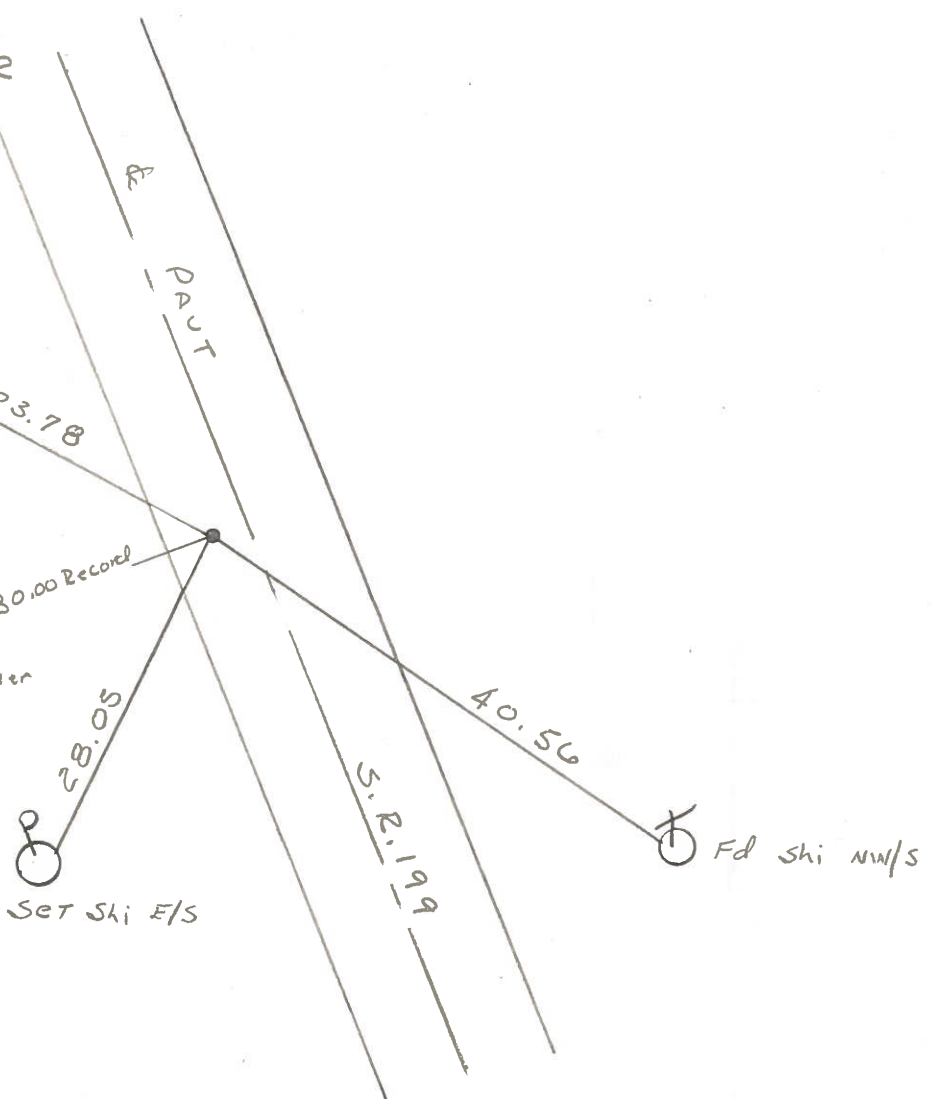

ODOT. DISTRICT 2 SURVEY OFFICE

SHEET _____ OF _____

County WOOD S.R. 199

Date NOV. 8 - 1971

Township PERRYSBURG

Weather _____

Section 21

Temp. _____

T N, R E

Personnel TOMSIK

NEUSER

VANYO

GRANATA

17	16
20	21



67-A

POINT IS 1000' ± NORTH OF FIVE POINT RD & DUNBRIDGE

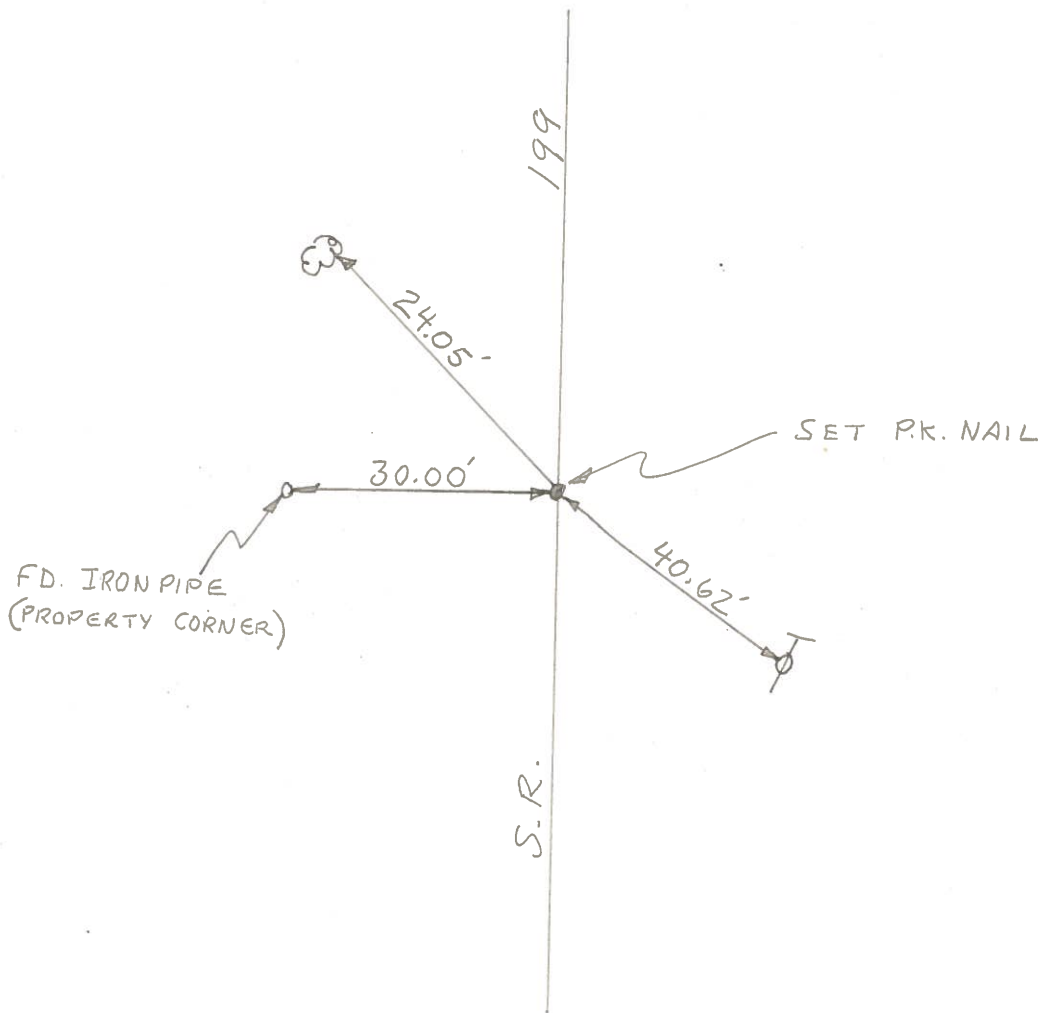

PERSONNEL	TITLE	PERSONNEL	TITLE
Tomsic			
Neuser			
Vanyo			
Granata			

COUNTY WOOD DATE Nov-8-1971
 S. R. 199 WEATHER _____
 SEC. _____ TEMP. _____

DESCRIPTION _____ LEFT _____ CENTER LINE _____ RIGHT _____ JOB NO. _____

67-AA

Point is 1550± South of Bayer Rd.

COPIED

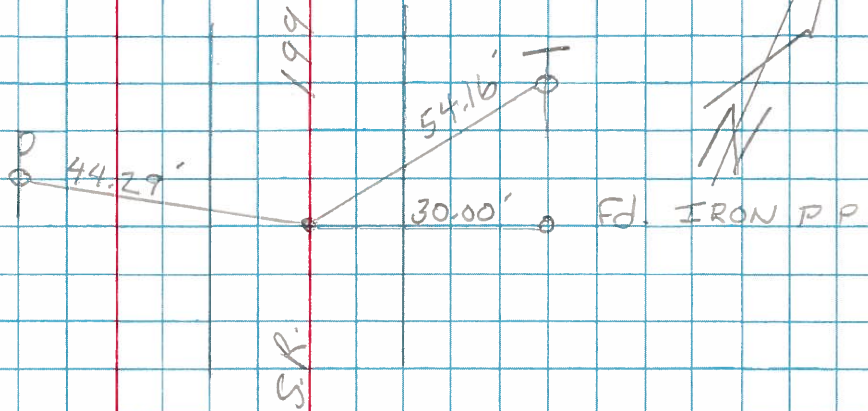

Point is 1000± N. FIVE POINTS Rd. & Dunbridge Rd.

67-A

COPIED

