

O.D.O.T. DISTRICT 2 SURVEY OFFICE (USE ONLY)

PERSONNEL

REFERENCE NO. 68 A

SHEET 65 OF 75

NOTES AUBLE

DATE 4-23-18

ROUTE SR 199

H.C. LEU

WEATHER SUNNY

COUNTY WOOD

R.C. AUBLE

TEMP. 68°

TOWNSHIP PERRYSBURG

SECTION 21

DWG BY AUBLE

PID 101221

T 6 N R 11 E

TYPE MONUMENT MAG/WASHER

ON SURFACE - ~~BELOW~~ ON

OFFSET 6.0' TO LT EDGE PAVEMENT

STATION: 1438+54

HORZ. DATUM: NAD83 (2011)

GEOID: 2012A

GRID: NORTHING: 675160.891

EASTING: 1667448.269

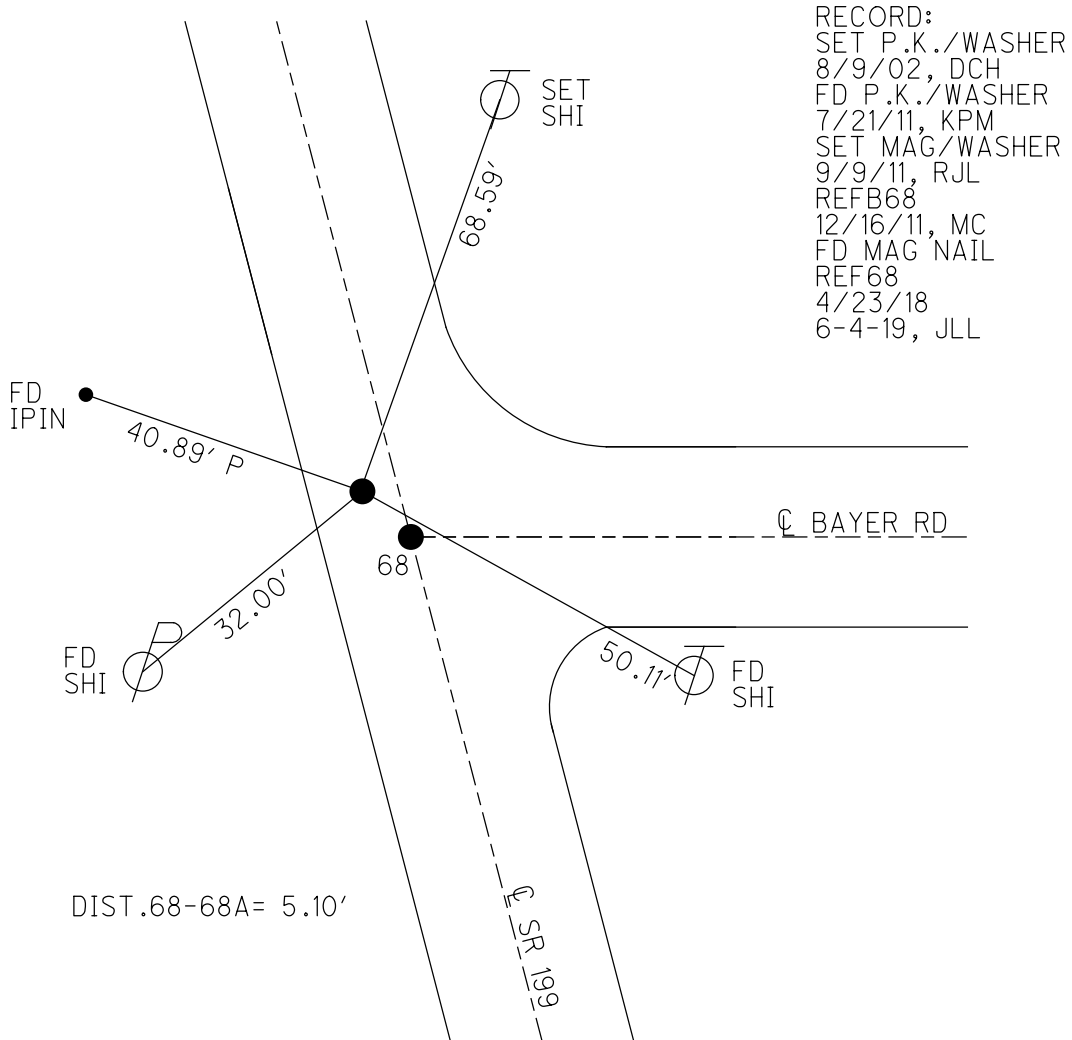
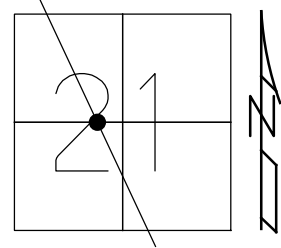

O.D.O.T. DISTRICT 2 SURVEY OFFICE (USE ONLY)

PERSONNEL _____ REFERENCE NO. 68 A SHEET 64 OF 72
 NOTES MOSER DATE 7/21/11 ROUTE SR 199
 H.C. MOSER WEATHER SUNNY COUNTY WOOD
 R.C. HARBAUGH TEMP. 85° TOWNSHIP PERRYSBURG
 SECTION 28
T 6 N R 11 E

TYPE MONUMENT PK/WASHER
 ON SURFACE - ~~BELOW~~ ON
 LEFT - ~~C PAV'T~~ - ~~RIGHT~~ 3.8'
6.0' TO LT EDGE PAVEMENT
 S.L.M. 1438+54

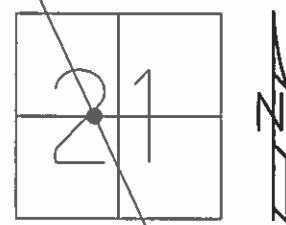

GRID: NORTHING: 675160.894 EASTING: 1667448.211

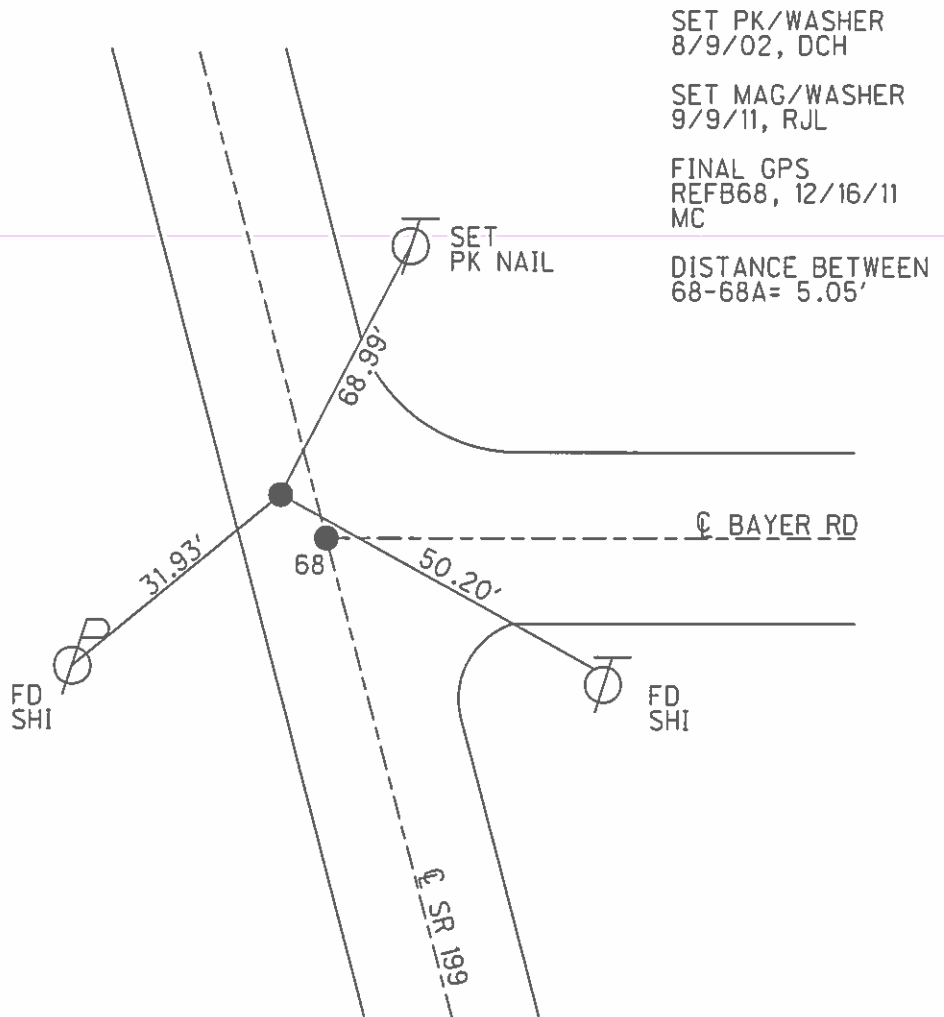

SET PK/WASHER
87/9/02, DCH
 SET MAG/WASHER
9/9/11, RJL
 FINAL GPS
REF B68, 12/16/11
MC
 DISTANCE BETWEEN
68-68A = 5.05'

O.D.O.T. DISTRICT 2 SURVEY OFFICE

PERSONNEL

REFERENCE NO. 68

SHEET 40 OF 45

NOTES MOSER
 H.C. HOMAN
 R.C. ROUSOS
CANTERBURY

DATE 4-6-02
 WEATHER SUNNY
 TEMP. +36°

ROUTE 199
 COUNTY WOOD
 TOWNSHIP PERRYSBURG
 SECTION 28
T 6 N R 11 E

TYPE MONUMENT PK'S & WASHERS
 ON SURFACE - ~~BELOW~~ YES
 LEFT - ☉ PAV'T - RIGHT "A" ON ☉'S
TO EDGE PAVEMENT
 S.L.M. "A" 1438+50, "B" 1438+54

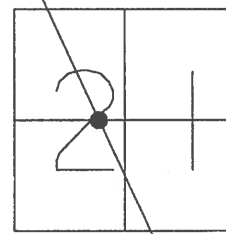

SET MAG NAILS
& WASHERS
8-09-02
D.C.H.

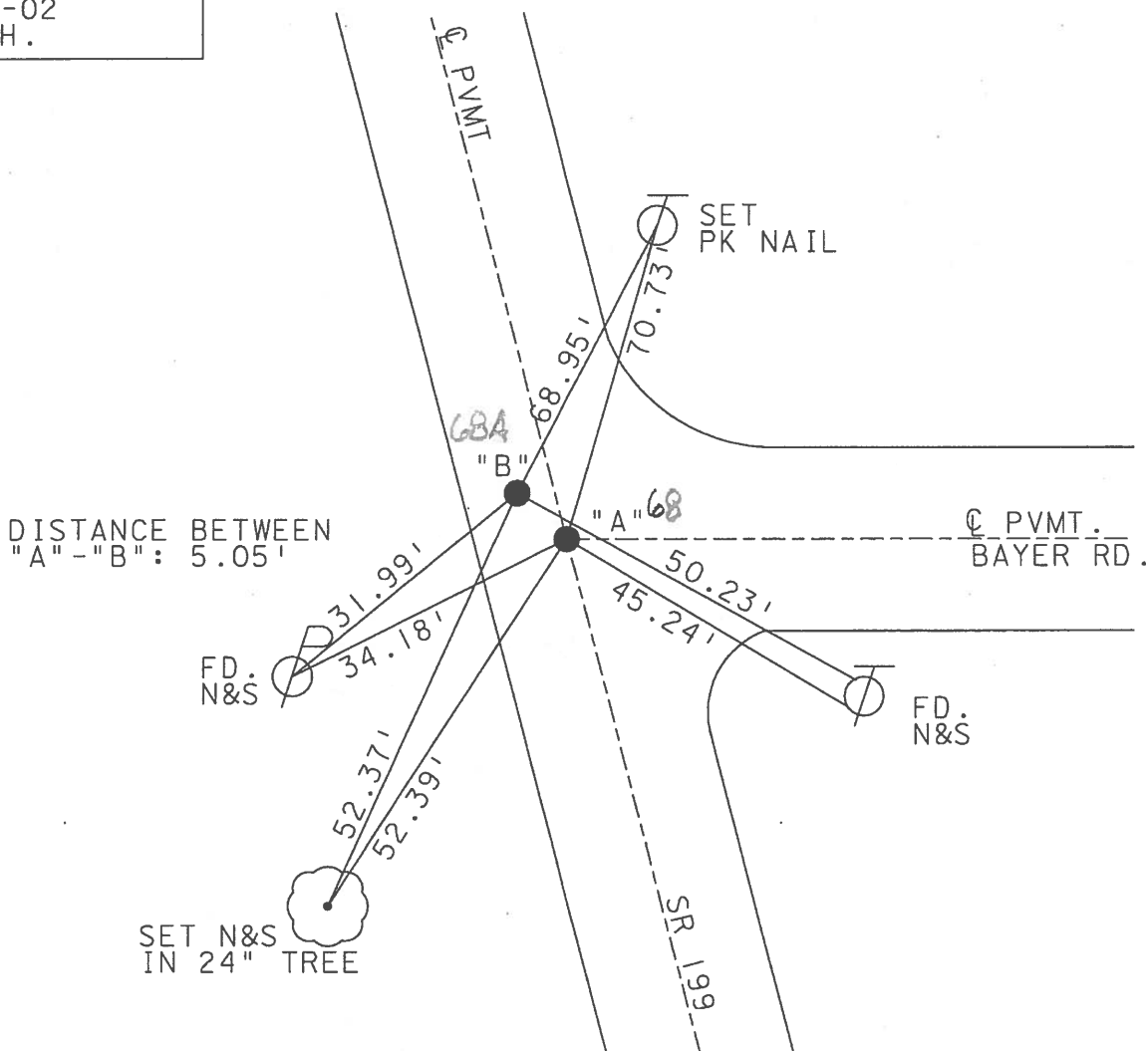

O.D.O.T. DISTRICT 2 SURVEY OFFICE

PERSONNEL _____

REFERENCE NO. 68

SHEET 13 OF 21

NOTES D. CURTIS

H.C. J. HOUSEHOLDER DATE 9-8-88

ROUTE S.R. #199

R.C. _____ WEATHER MILD

COUNTY WOOD

TEMP. 75° ±

TOWNSHIP PERRYSBURG

SECTION 21

T. _____ R. _____

TYPE MONUMENT P.K. NAILS IN WASHERS

ON SURFACE - BELOW SURFACE

LEFT- & PAV'T. - RIGHT _____

_____ TO _____ EDGE PAVEMENT

S.L.M. ① 1438+50, ② 1438+54

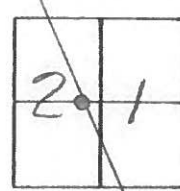

SET P.K. NAILS TO SURFACE AT
PTS. ① & ②

5-18-90 D/C.

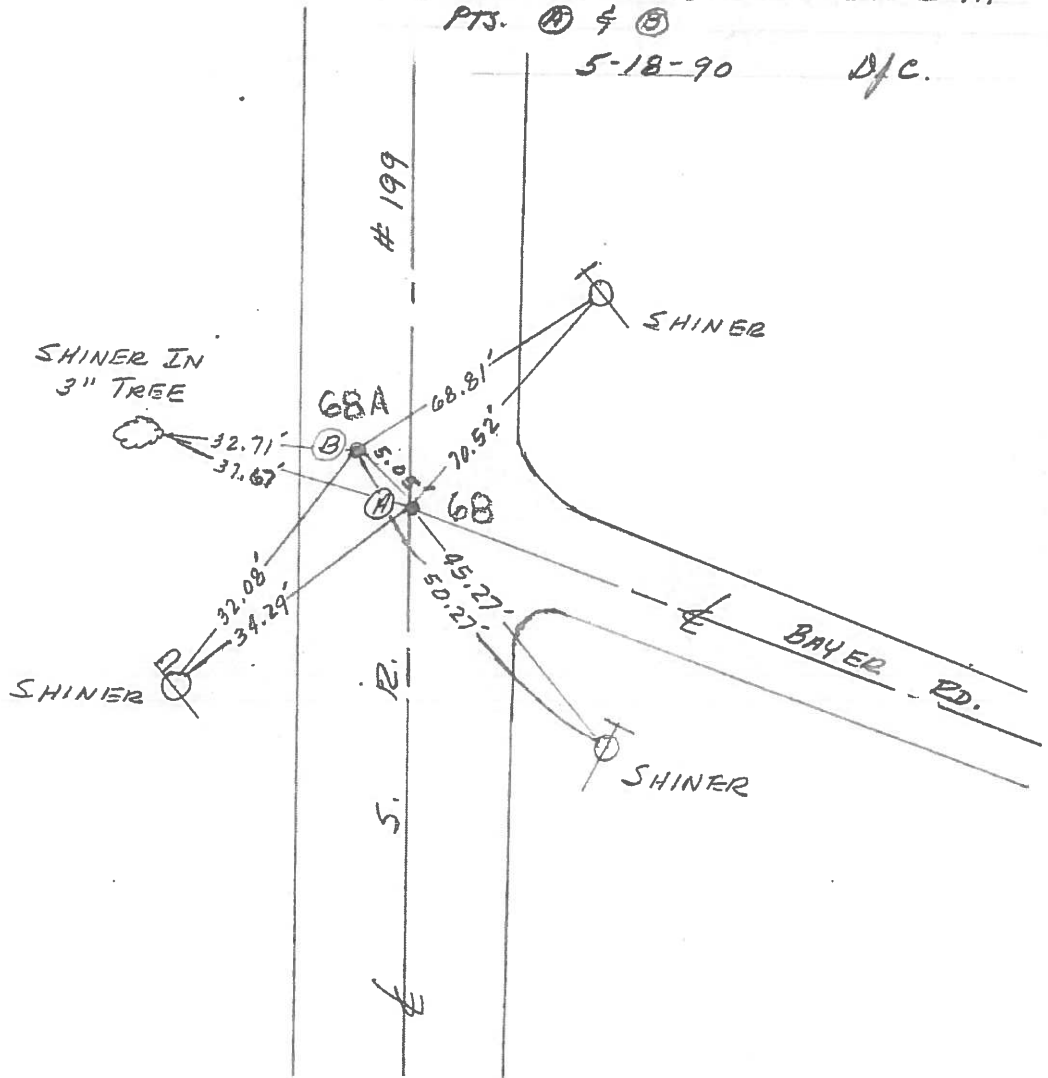

Q.D.O.T. DISTRICT 2 SURVEY OFFICE

SHEET _____ OF _____

County Wood S.R. 199

Date 1-5-83

Township Perrysburg

Weather Cloudy

Section 21

Temp. +36°

T₆N, R_EUSR

Personnel HOFFMAN

LOEHRKE

HOUSEHOLDER

BARNHISEL

#68

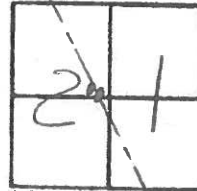

68 PT "A" Fd P.K. 1" Below surface
ON & PAUT SR199 & BAYER Rd.

S.L.M. 1438+45

Record: 126+81.5
P.I. STA.

SET P.K./WASHER
@ BOTH POINTS
7-22-83 M.D.B.

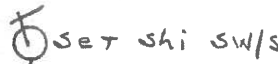

68A PT. "B" Fd P.K. @ surface
3.6' Lt. up & PAUT SR199
5.9' TO W.I.E.P.

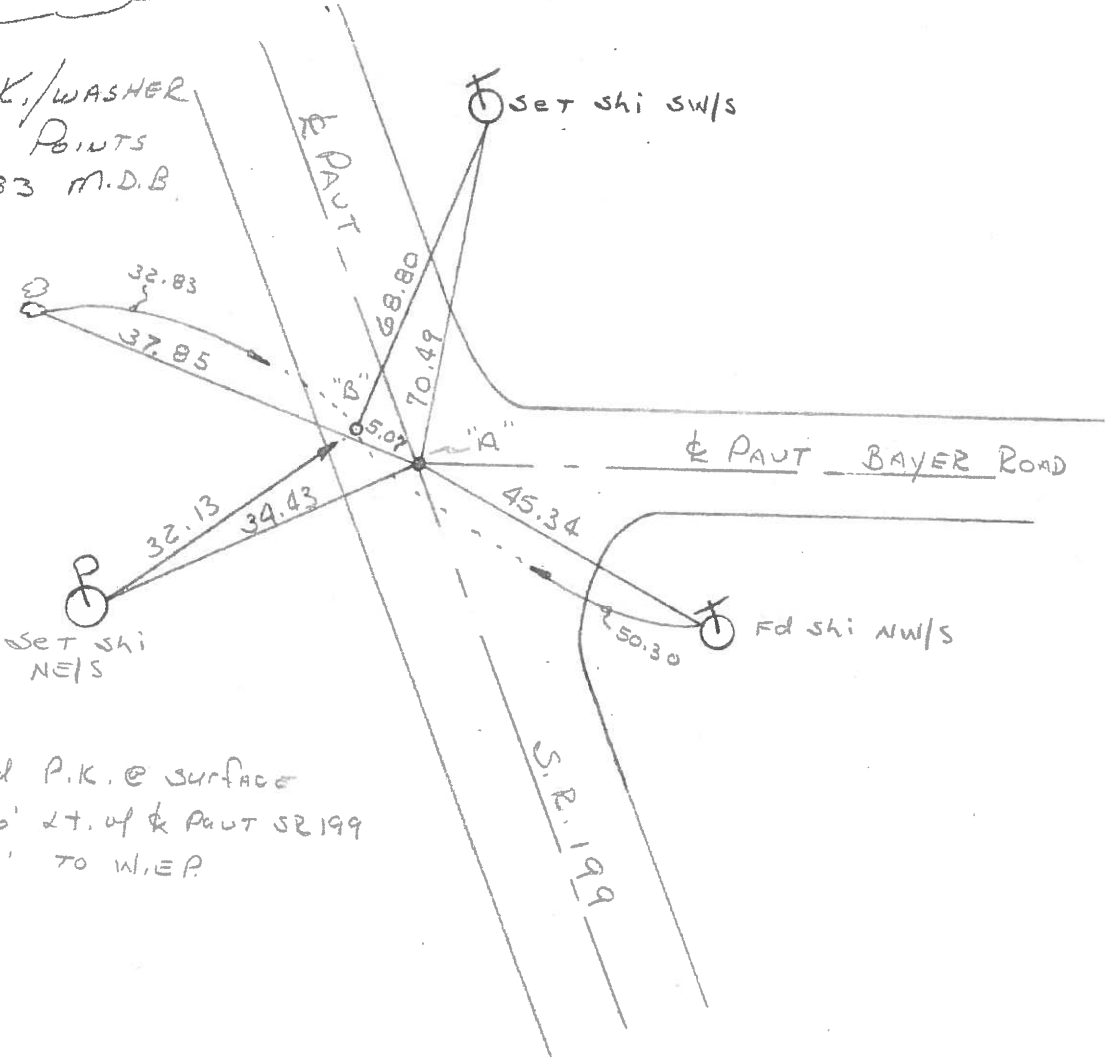

O.D.O.T. DISTRICT 2 SURVEY OFFICE

SHEET

OF

County WOOD S.R. 199

Date SEPT. 23 - 1971

Township PERRYSBURG

Weather _____

Section 21

Temp. _____

T N, R E

Personnel TOMSLIC

NEUSER

VANYO

GRANATA

CURTIS

17	16
20	21



68

FD. TWO P.K.
NAILS AT SURFACE

126 + 81.5'

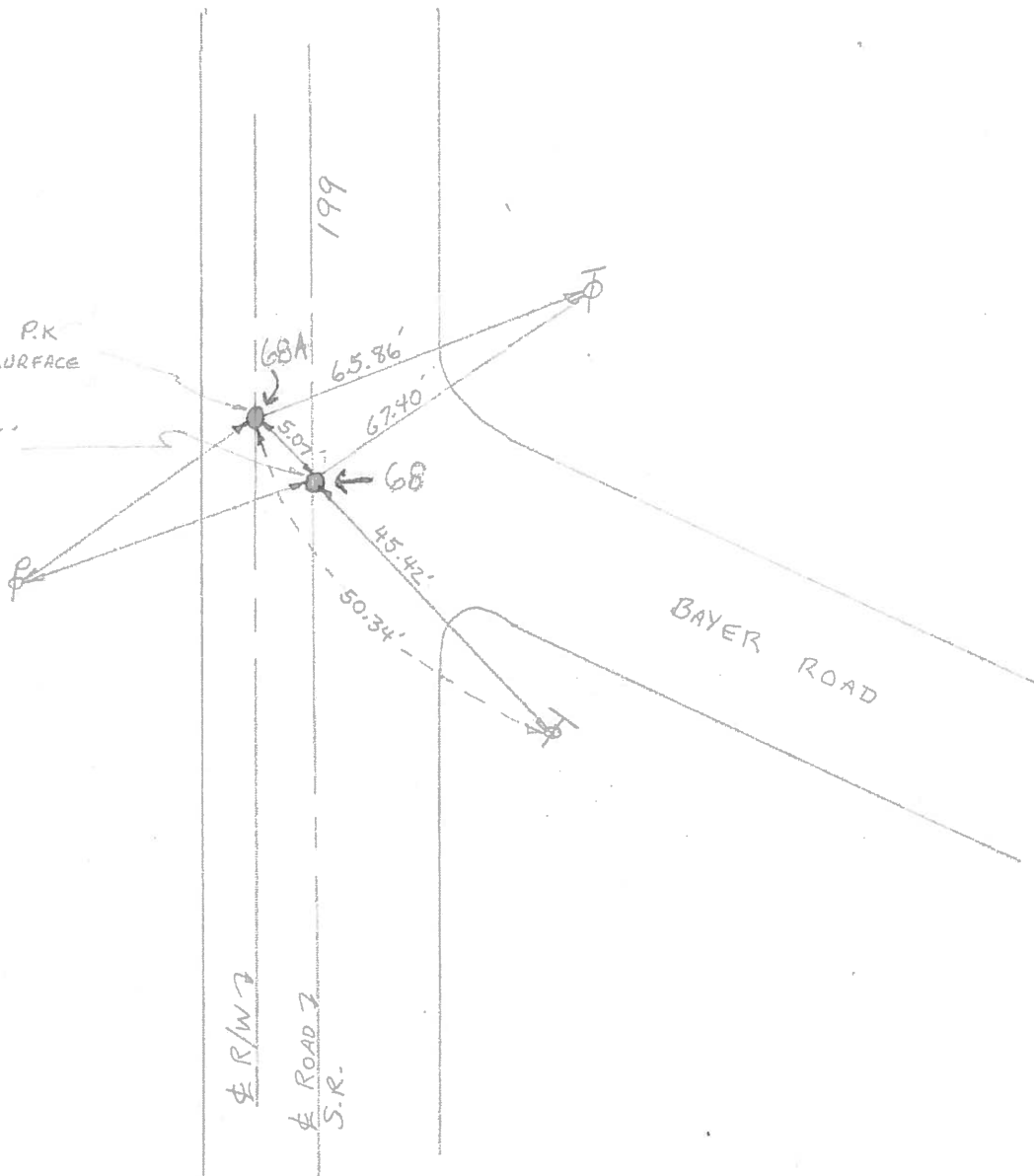

PERSONNEL	TITLE	PERSONNEL	TITLE
Tomsic			
Neuser			
Vanyo			
Granata			

COUNTY WOOD DATE FEB. 28-1972

S. R. 199 WEATHER _____

SEC. _____ TEMP. _____

DESCRIPTION _____ LEFT _____ CENTER LINE _____ RIGHT _____ JOB NO. _____

