

O.D.O.T. DISTRICT 2 SURVEY OFFICE (USE ONLY)

PERSONNEL _____ REFERENCE NO. 68 B SHEET 67 OF 75
 NOTES AUBLE DATE 4-25-18 ROUTE SR 199
 H.C. LEU WEATHER CLOUDY COUNTY WOOD
 R.C. AUBLE TEMP. 60° TOWNSHIP PERRYSBURG
 _____ SECTION 21
 DWG BY AUBLE PID 101221 T 6 N R 11 E

TYPE MONUMENT MAG/WASHER
 ON SURFACE - ~~BELOW~~ ON
 OFFSET CL PAVEMENT ON ~~LT~~ : ~~RT~~
9.8' TO RT EDGE PAVEMENT
 STATION: 1460+62

HORIZ.DATUM: NAD83 (2011) GEOID: 2012A
 GRID: NORTHING: 677141.748 EASTING: 1666471.127

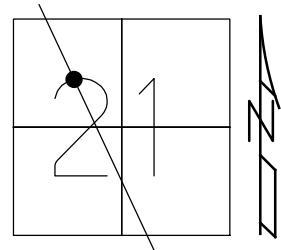

RECORD:
 SET P.K./WASHER
 8/9/02, DCH
 FD P.K./WASHER
 7/21/11, KPM
 SET MAG/WASHER
 9/9/11, RJL
 REFBB68
 12/16/11, MC
 FD MAG/WASHER
 REFBB68
 4/25/18
 6-4-19, JLL

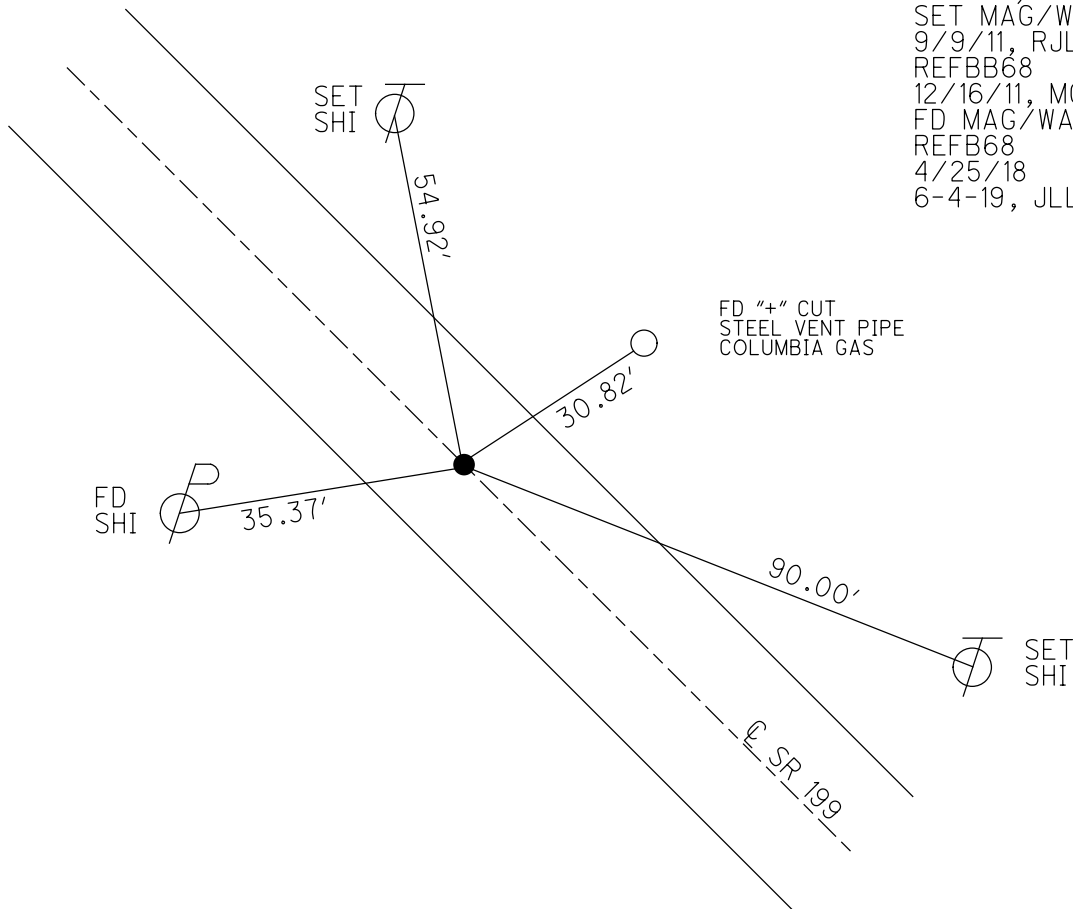

| PERSONNEL | TITLE | PERSONNEL | TITLE |
|-----------|-------|-----------|-------|
| Tomsic | | Curtis | |
| Neuser | | | |
| Vanyo | | | |
| Granata | | | |

COUNTY Wood DATE Sept. 23, 1971
 S. R. #99 WEATHER _____
 SEC. _____ TEMP. _____

DESCRIPTION Ref. Mon. JOB NO. _____

