

O.D.O.T. DISTRICT 2 SURVEY OFFICE (USE ONLY)

PERSONNEL

REFERENCE NO. 71 B

SHEET 3 OF 9

NOTES BURNSIDE

DATE 2/26/70

ROUTE SR 199

H.C. SMITH

WEATHER CLEAR

COUNTY WOOD

R.C. HOFFMAN

TEMP. 15°

TOWNSHIP PERRYSBURG

SECTION 12 MILE RESERVE

DWG BY NIESE PID _____

T 4 US

TYPE MONUMENT CMON W/ 1" IPIN

ON SURFACE - ~~BELOW~~ ON

OFFSET ☉ PAVEMENT ON LT : RT

- TO - EDGE PAVEMENT

STATION: 1565+34.58

HORZ.DATUM: _____ GEOID: _____

GRID: NORTHING: _____ EASTING: _____

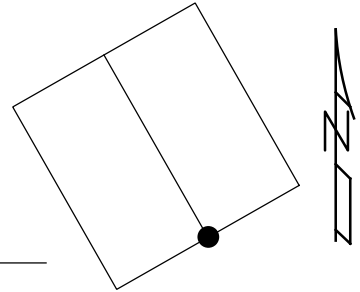

RECORD:
FD CMON
W/ 1" IPIN
2/26/70, BURNSIDE
STA. 1565+34.58
1987 PLANS

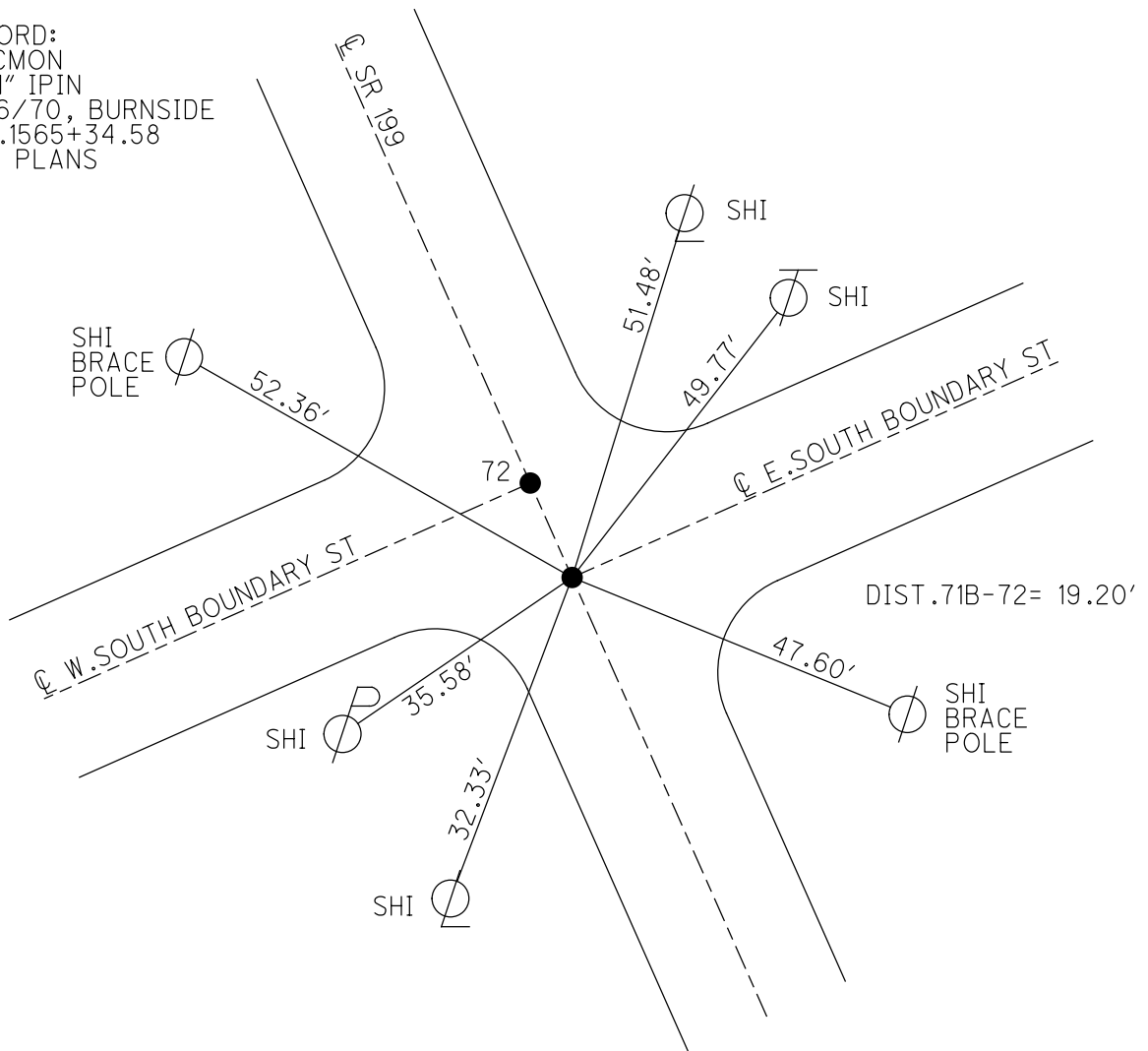

COPIED

PERSONNEL	TITLE	PERSONNEL	TITLE
BURNSIDE			
SMITH			
HOFFMAN			

COUNTY WOOD DATE 2-26-70
 S. R. 199 WEATHER CLEAR
 SEC. PERRYSBURG CORP. TEMP. +15°
(LOUISIANA AVE)

DESCRIPTION CONTROL TIES JOB NO. _____
 LEFT CENTER LINE RIGHT

72

LOUISIANA AVE



S. BOUNDARY

FO. 1" IRON RODS
IN CONC. MON'S.
(ON SURFACE)

S. BOUNDARY

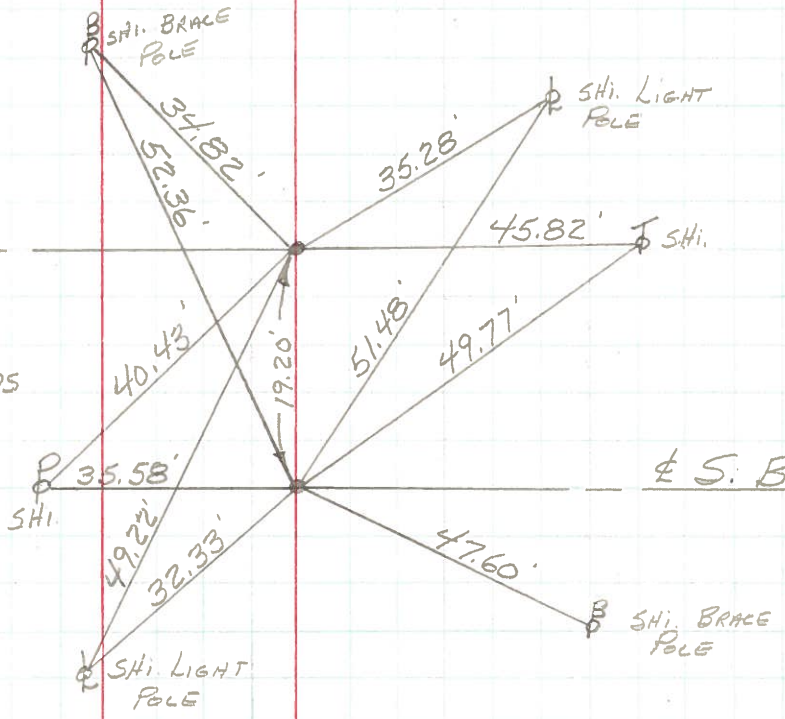

PERSONNEL TITLE PERSONNEL TITLE

BURDINE
SMITH
ROFFMAN

COUNTY WOOD DATE 2-26-70

S. R. 199 (OLD 5TH) WEATHER CLEAR

SEC. FERTISPOUR, LOUISIANA AVE. TEMP. +16°

DESCRIPTION CONTROL TIES (LOUISIANA AVE) JOB NO.

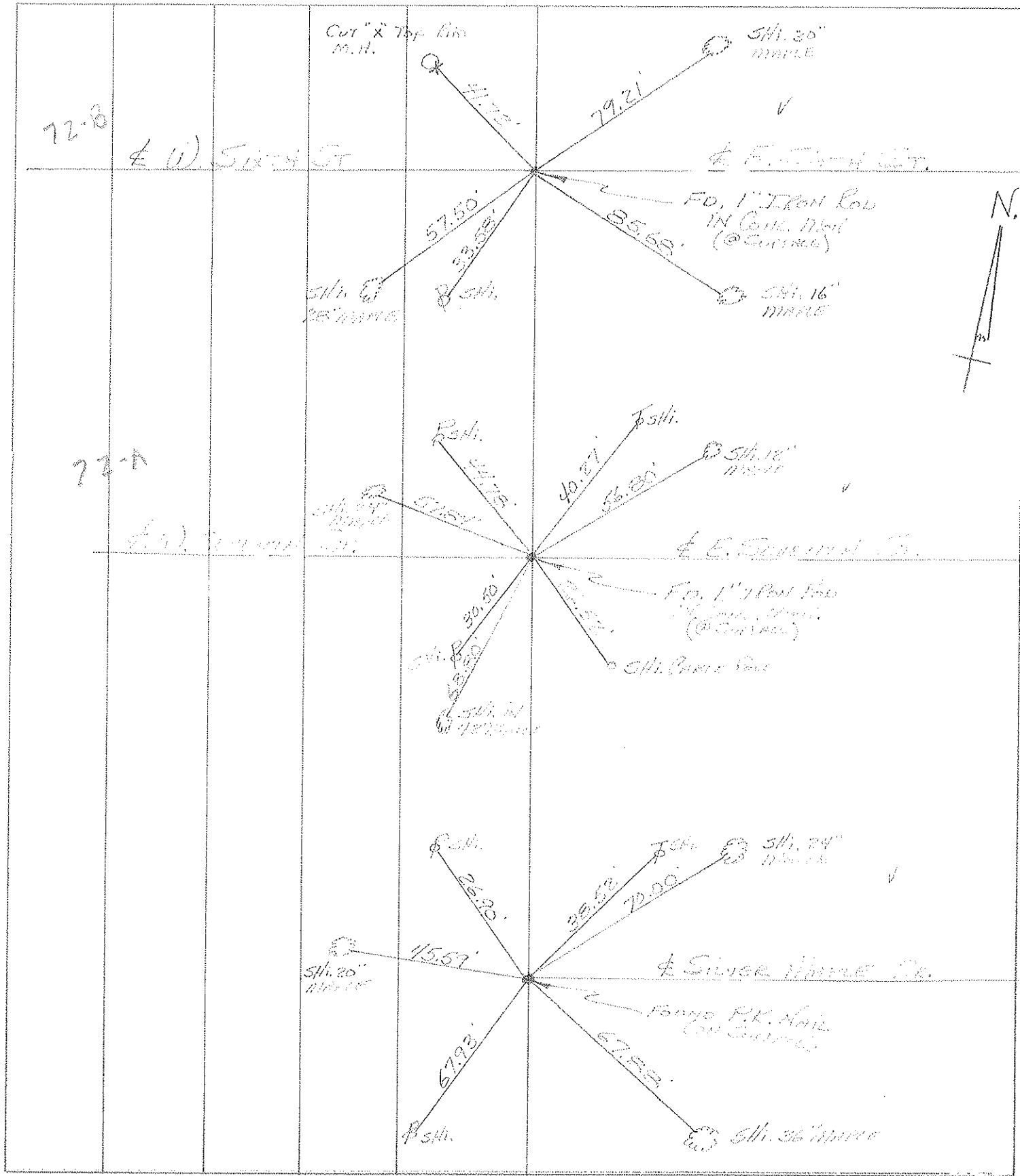

PERSONNEL TITLE PERSONNEL TITLE

COUNTY WOOD DATE 2-28-70

BURNSIDE
SMITH
HOFFMAN

S. R. 197 WEATHER Clear

SEC. PERRY'S BURG. COOP. TEMP. +18°

DESCRIPTION CONTROL TIES (INDIANA AVE) JOB NO.

