

2	017		
---	-----	--	--

**LOCATION PLAN**  
**W00-69-(3.79-6.08)**  
**HOYTSVILLE - WESTON - NORTHERN ROAD**  
**1951**

DEPARTMENT OF HIGHWAYS - STATE OF OHIO



*Packet 5*  
*Folder 3*

Recorded:  
 July 26, 1951  
 Vol. 10, Pg 39 of Plats  
 #1.50

I HEREBY CERTIFY THIS TO BE A TRUE AND CORRECT PLATTING  
 OF THE CENTER LINE OF SURVEY AS DETERMINED BY THE  
 OHIO DEPARTMENT OF HIGHWAYS.  
 July 17, 1951  
 DATE  
*George M. Deber*  
 DIVISION DEPUTY DIRECTOR

SECTION 14  
 JACKSON TWP  
 T. 3 N. R. 9 E.  
 WOOD CO.

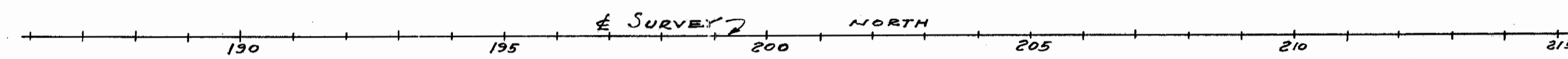

SECTION 13  
 JACKSON TWP  
 T. 3 N. R. 9 E.  
 WOOD CO.

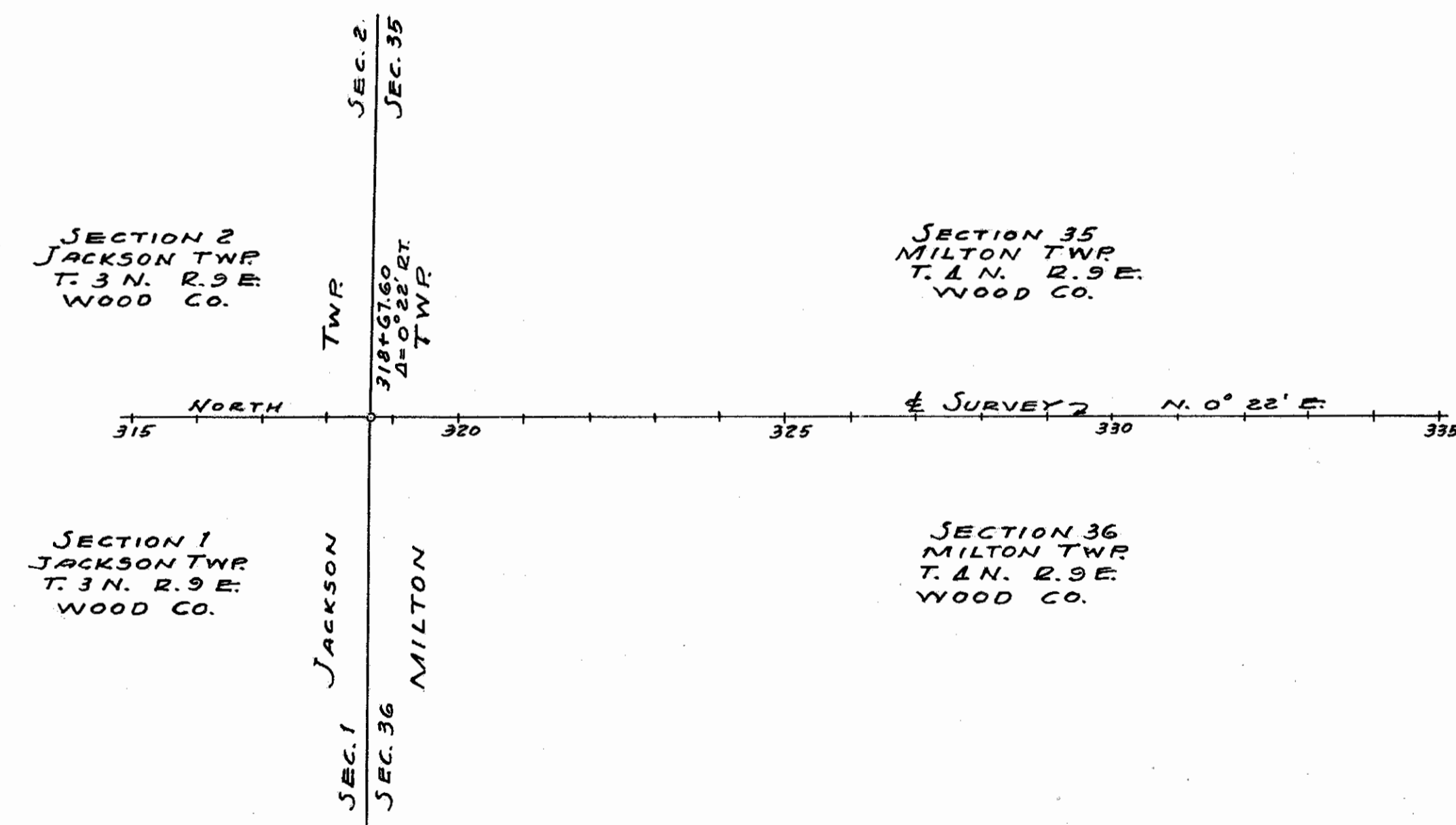
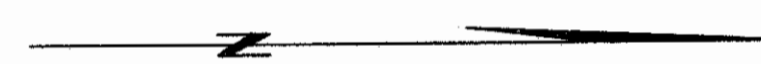

SECTION 2  
 JACKSON TWP  
 T. 3 N. R. 9 E.  
 WOOD CO.

SECTION 35  
 MILTON TWP  
 T. 4 N. R. 9 E.  
 WOOD CO.

SECTION 1  
 JACKSON TWP  
 T. 3 N. R. 9 E.  
 WOOD CO.

SECTION 36  
 MILTON TWP  
 T. 4 N. R. 9 E.  
 WOOD CO.

CENTER LINE REFERENCE MONUMENTS WILL BE SET BEFORE OR AFTER CONSTRUCTION

190+00	195+00	200+00	205+00	210+00	315+00	320+00	325+00	330+00	

RA235 #1 D-22

WOOD COUNTY  
 WOO-69 (3.79-6.08)  
 R/W PLANS

DATE: 4/1/51 DRAWN BY: JWS  
 REVISED:  
 LENGTH OF PROJECT

1/2

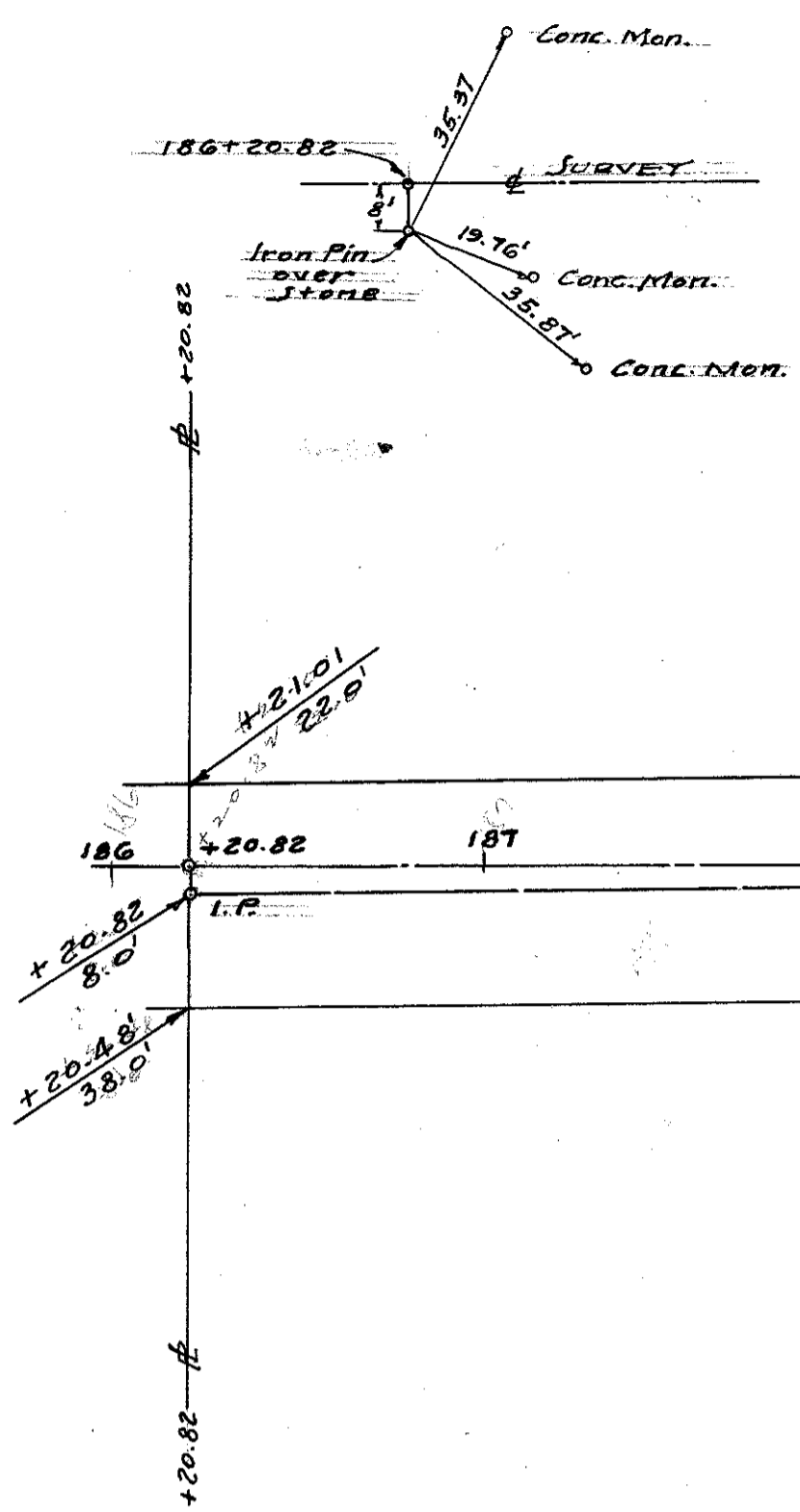

M A R I E M . N E E D L E S

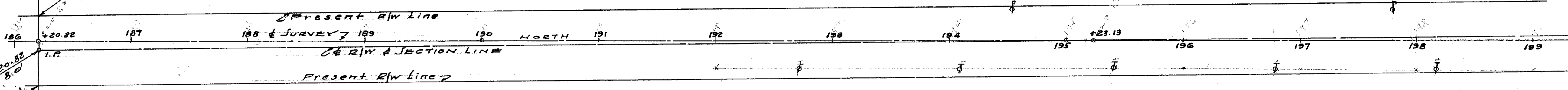

O T T O Z E L T N E R

M A R I E M . N E E D L E S

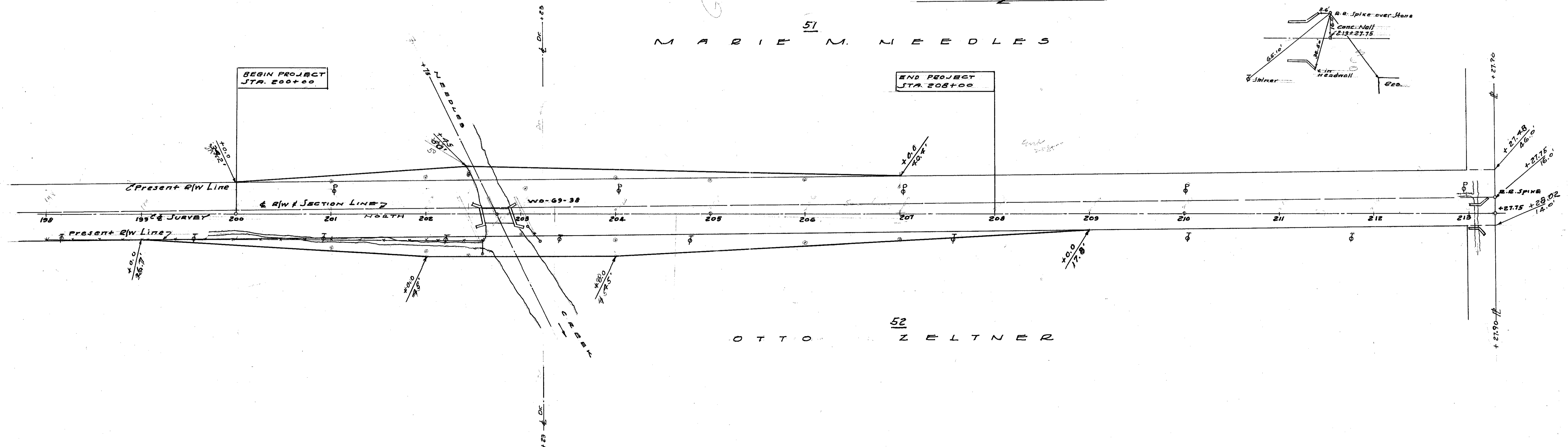

O T T O Z E L T N E R

SEC. 2 JACKSON TWP. T. 3N. R. 9E.

SEC. 35 MILTON TWP. T. 4N. R. 9E.

WOOD COUNTY  
W00-69(3.79-6.08)  
R/W PLAN

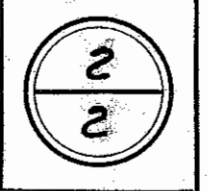

DATE: 4/3/51 DRAWN BY J.S.  
REVISED:  
LENGTH OF PROJECT

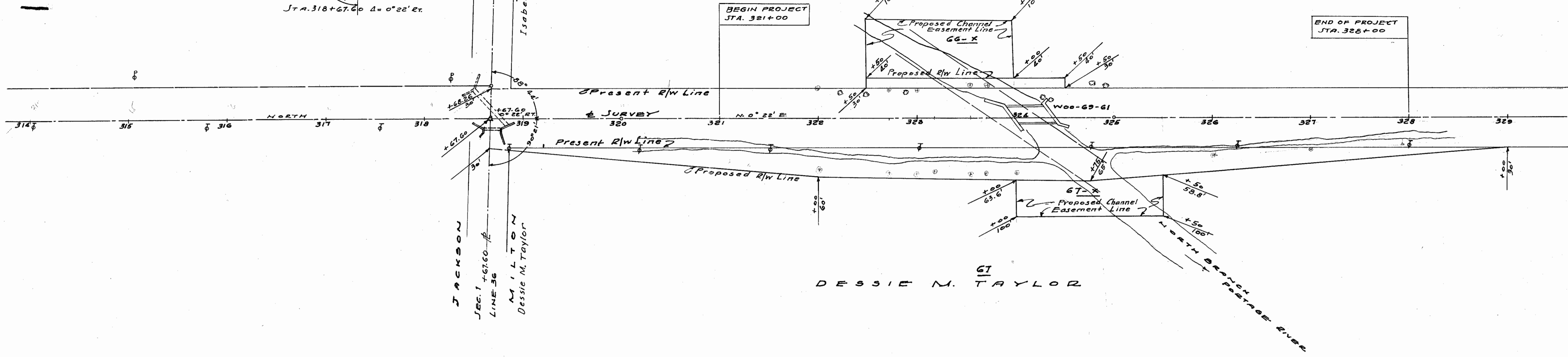
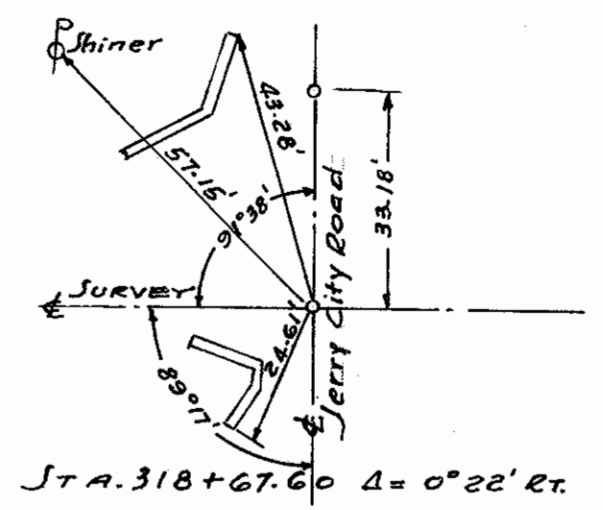

SEC. 1 JACKSON TWP. T. 3N. R. 9E.

SEC. 36 MILTON TWP. T. 4N. R. 9E.

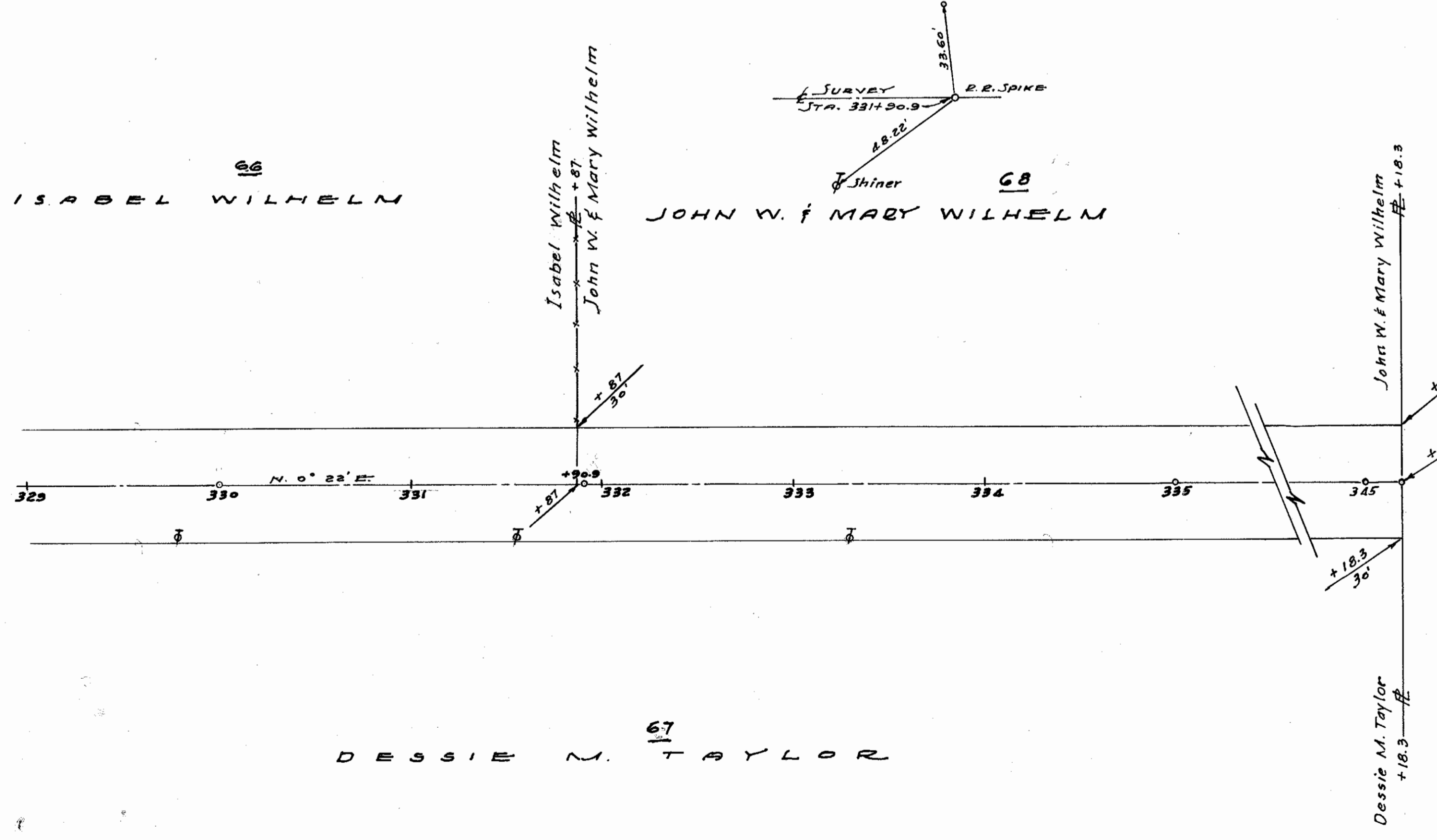

W00-69(3.79-6.08) R/W PLAN

D-65