

STATE OF OHIO

DEPARTMENT OF TRANSPORTATION

W00-235-12.99

WESTON TOWNSHIP

WOOD COUNTY

STATE JOB NUMBER	F.H.W.A. REGION	STATE	PROJECT
02309(O)	5	OHIO	

W00-235-12.99  
WOOD COUNTY

R/W ONLY | W00-235-12.99  
P.I.D.3637 | SJN 02309(O)

ACQUIRING AGENCY - STATE OF OHIO

DESIGN DESIGNATION

CURRENT A.D.T. 1444 (1990)  
 DESIGN YEAR A.D.T. 1724 (2010)  
 D.H.V. 172  
 D (DIRECTIONAL DISTRIBUTION) 55%  
 T (PERCENT B & C TRUCKS) 5%  
 V (DESIGN SPEED) 55 M.P.H.  
 LEGAL SPEED 55 M.P.H.  
 FUNCTIONAL CLASSIFICATION MAJOR COLLECTOR

CONVENTIONAL SIGNS

COUNTY LINE	-----	LIMITED ACCESS (only)	----- LA
TOWNSHIP LINE	-----	RIGHT OF WAY (only)	----- R/W
SECTION LINE	-----	TEMPORARY RIGHT OF WAY	----- TEMP R/W
CORPORATION LINE	-----	EXISTING RIGHT OF WAY	-----
FENCE LINE (EXISTING)	x-x-x	PROPERTY LINE (IN EXISTING FENCE)	x-x-x
FENCE LINE (PROPOSED)	x-x-x	RAILROAD	-----
CENTER LINE	-----	RAILROAD	-----
TREES (TO BE REMOVED)	⊗	GUARDRAIL (EXISTING)	-----
TREES (PROPOSED)	⊗	GUARDRAIL (PROPOSED)	-----
UTILITY POLES: TELEPHONE	⊕	CONSTRUCTION LIMITS	-----
UTILITY POLES: POWER	⊕		
UTILITY POLES: LIGHT	⊕		
SIGNS (EXISTING)	⊕		
SIGNS (PROPOSED)	⊕		

INDEX OF SHEETS

RIGHT OF WAY DETAIL, SUMMARY AND PROPERTY MAP

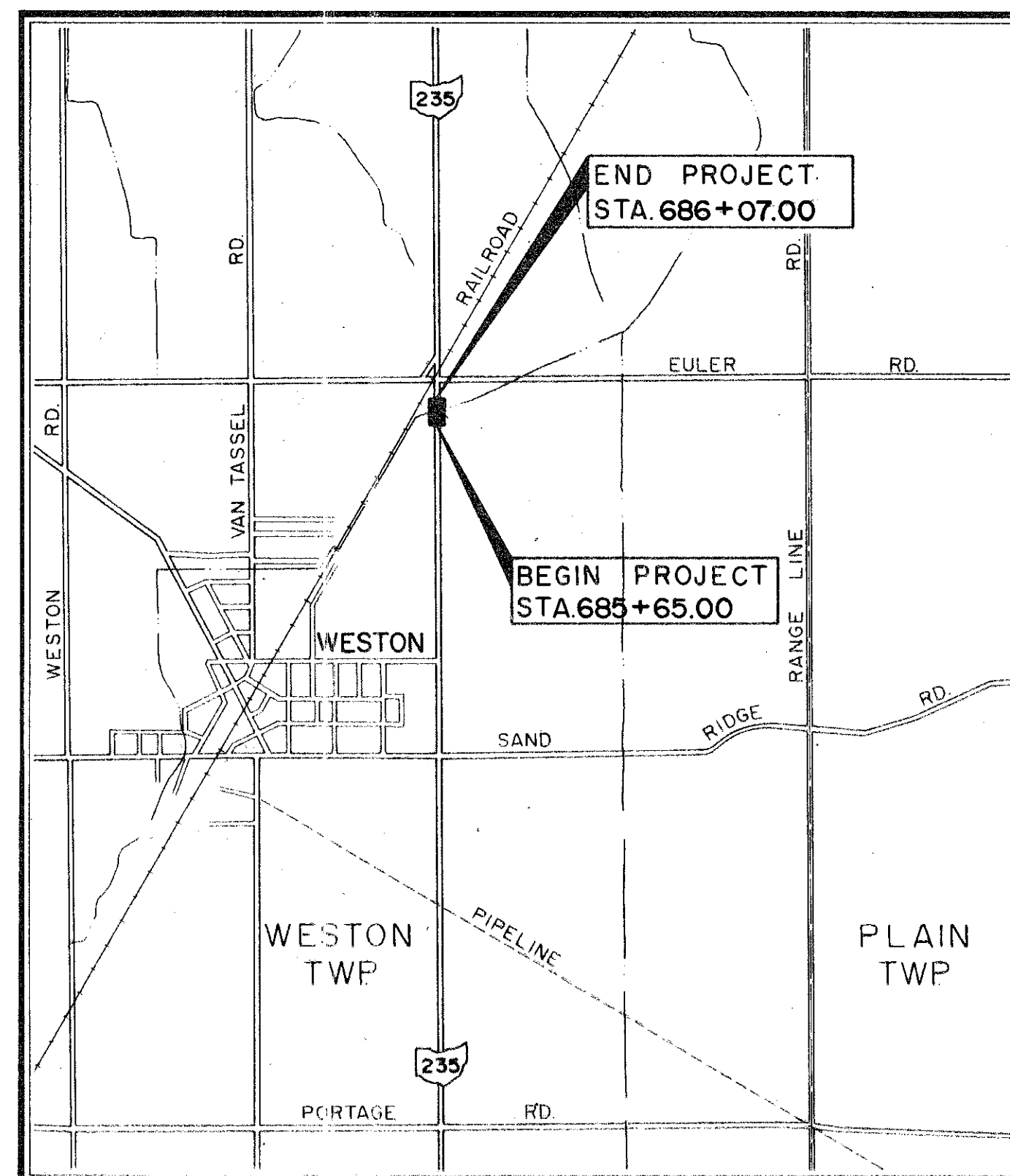

LOCATION MAP

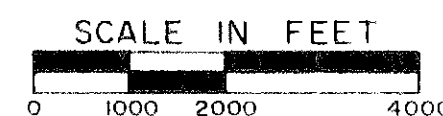

PORTION TO BE IMPROVED  
FEDERAL AND STATE HIGHWAYS  
OTHER STREETS

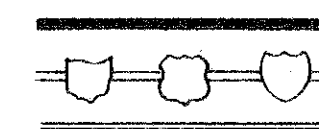

PLAN



UNDERGROUND UTILITIES  
**2 WORKING DAYS  
 BEFORE YOU DIG**  
 CALL 800-362-2764 (TOLL FREE)  
 OHIO UTILITIES PROTECTION SERVICE  
 NON-MEMBERS  
 MUST BE CALLED DIRECTLY

1989 SPECIFICATIONS

THE STANDARD SPECIFICATIONS OF THE STATE OF OHIO, DEPARTMENT OF TRANSPORTATION, INCLUDING CHANGES AND SUPPLEMENTAL SPECIFICATIONS LISTED IN THE PROPOSAL SHALL GOVERN THIS IMPROVEMENT.

I HEREBY APPROVE THESE PLANS AND DECLARE THAT THE MAKING OF THIS IMPROVEMENT WILL REQUIRE THE CLOSING TO TRAFFIC OF THE HIGHWAY AND THAT DETOURS WILL BE PROVIDED AS INDICATED ON SHEET

APPROVED \_\_\_\_\_

DATE \_\_\_\_\_ DISTRICT DEPUTY DIRECTOR OF TRANSPORTATION

APPROVED \_\_\_\_\_

DATE \_\_\_\_\_ ENGINEER, BUREAU OF BRIDGES AND STRUCTURAL DESIGN

APPROVED \_\_\_\_\_

DATE \_\_\_\_\_ CHIEF ENGINEER, PLANNING AND DESIGN

APPROVED \_\_\_\_\_

DATE \_\_\_\_\_ DIRECTOR, DEPARTMENT OF TRANSPORTATION

APPROVED \_\_\_\_\_

DATE \_\_\_\_\_ ASSISTANT DEPUTY DIRECTOR, REAL ESTATE ADMINISTRATION

DEPARTMENT OF TRANSPORTATION  
 FEDERAL HIGHWAY ADMINISTRATION

APPROVED: \_\_\_\_\_  
 DIVISION ADMINISTRATOR DATE \_\_\_\_\_

PREPARED AND RECOMMENDED BY  
 K.E. MCARTNEY & ASSOCIATES  
 CONSULTING ENGINEERS MANSFIELD, OHIO

PROJECT W00-235-12.99  
 DATE OF LETTING \_\_\_\_\_ 19\_\_\_\_ CONTRACT NO. \_\_\_\_\_

R8235 #2 0-122

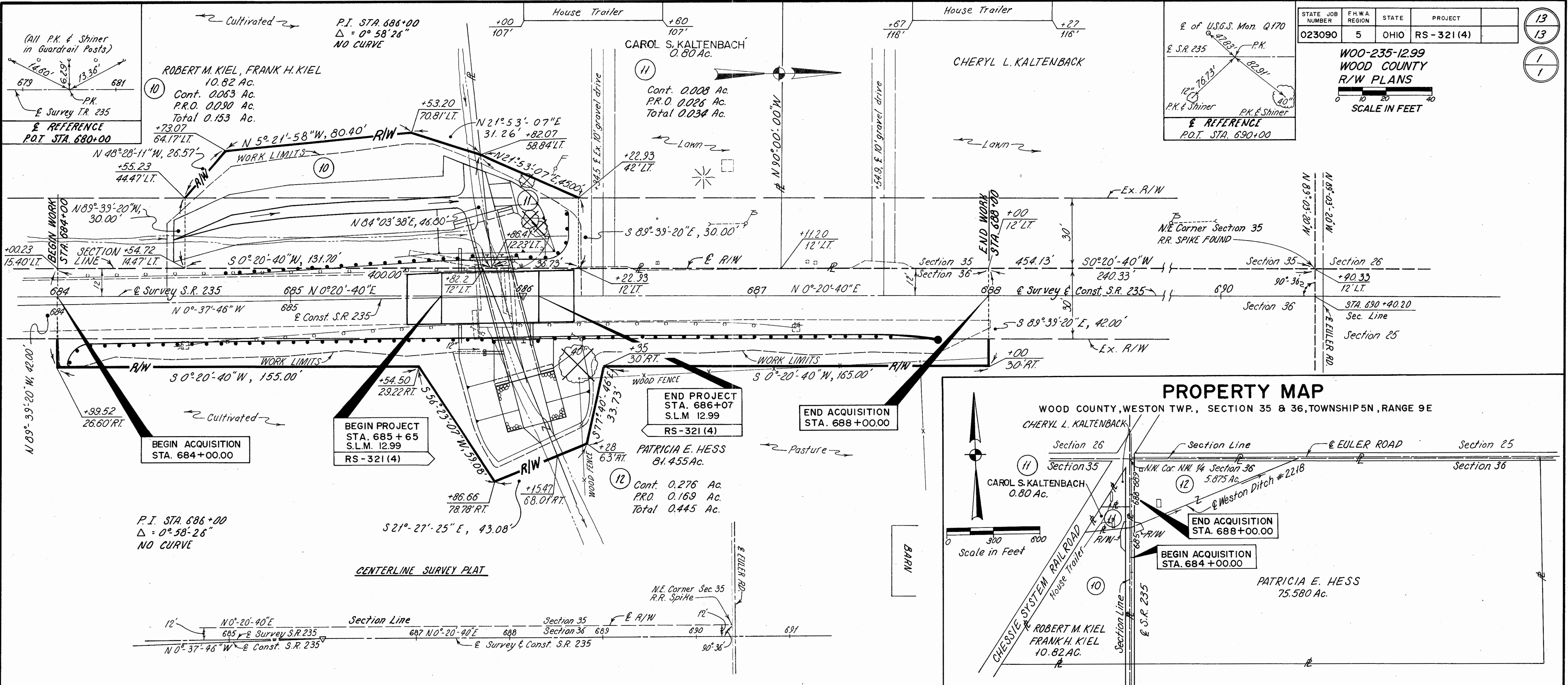

STATE JOB NUMBER	F.H.W.A. REGION	STATE	PROJECT
023090	5	OHIO	RS-321(4)

WOOD-235-12.99  
WOOD COUNTY  
R/W PLANS

SCALE IN FEET

13  
13  
1  
1

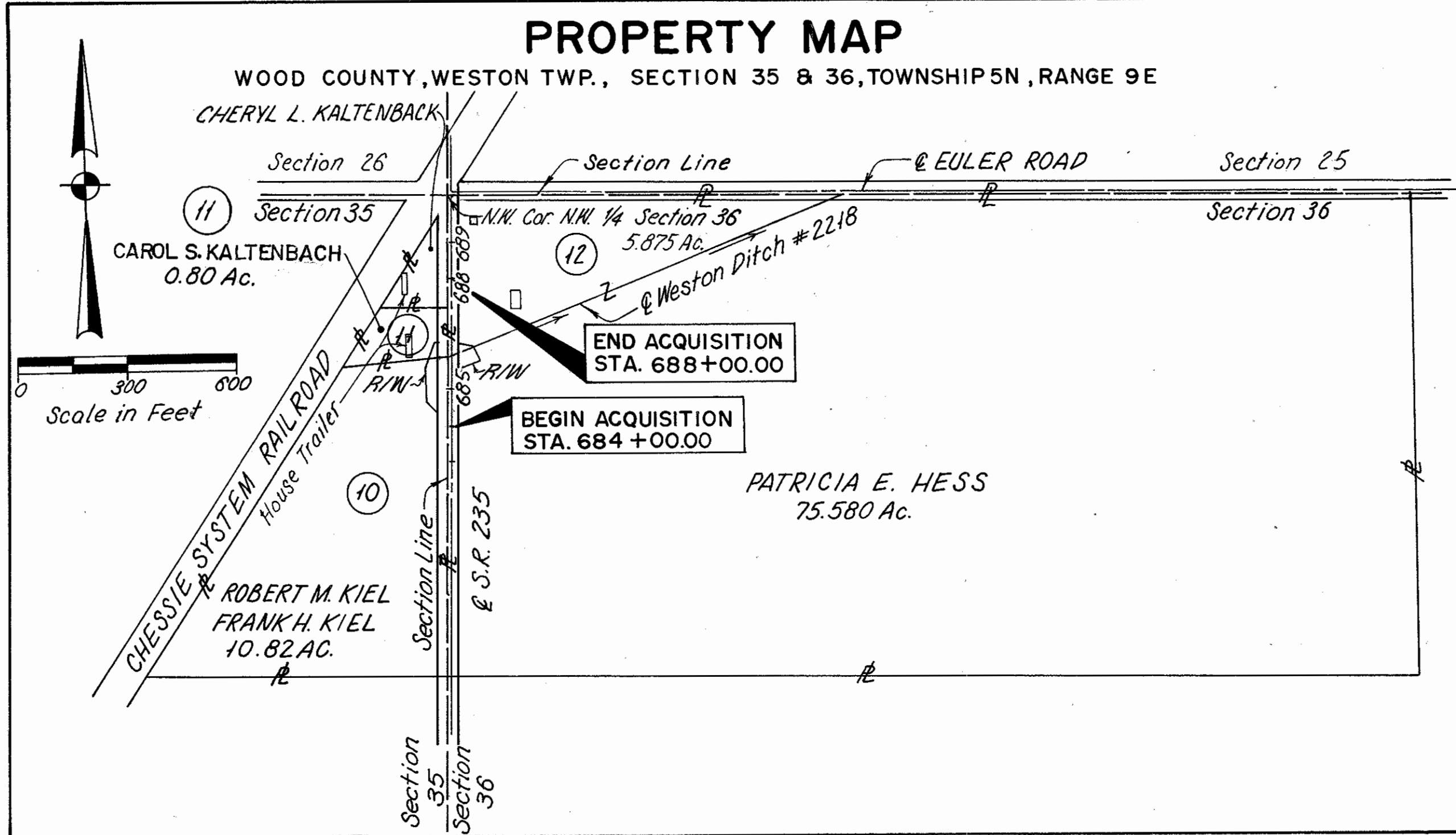

**SUMMARY OF ADDITIONAL RIGHT OF WAY REQUIRED**

NO. OF STRUCTURES 0 NO. OF PROPERTY OWNERS 3 NO. OF TOTAL TAKES 0 STATE JOB NO. 023090 P.I.D. NO. 3637

PARCEL NUMBER	TYPE FUND	PROPERTY OWNERS	RECORDED		DEED AREA	TOTAL P.R.O.	GROSS TAKE	P.R.O. TAKE	NET TAKE	NET RESIDUE		BLDG.	PERM. PARCEL NO.	REMARKS	AS ACQUIRED	
			VOLUME	PAGE						LEFT	RIGHT				BOOK	PAGE
1-9		NOT ASSIGNED														
10	STATE	ROBERT M. KIEL, FRANK H. KIEL	507	210	10.82 Ac.	0.604 Ac.	0.153 Ac.	0.090 Ac.	0.063 Ac.	10.153 Ac.			X77-01015-00A			
11	STATE	CAROL S. KALTENBACH	640	569	0.80 Ac.	0.008 Ac.	0.034 Ac.	0.026 Ac.	0.008 Ac.	0.706 Ac.			X77-01015-01R			
12	STATE	PATRICIA E. HESS	592	622	81.455 Ac.	2.077 Ac.	0.445 Ac.	0.276 Ac.	0.169 Ac.	79.209 Ac.			X77-01015-01 N. of Ditch			
			592	619									X77-01015-00 S. of Ditch			

**UTILITY OWNERSHIP**

OVERHEAD TELEPHONE  
G.T.E. NORTH  
300 W. GYPSY LANE RD.  
BOWLING GREEN, OHIO 43402  
(419) 354-9453

OVERHEAD ELECTRIC  
TOLEDO EDISON COMPANY  
300 MADISON AVE  
TOLEDO, OHIO 43604  
(419)-249-5000

**UNDERGROUND UTILITIES**

THE LOCATION OF UNDERGROUND UTILITIES SHOWN ON THE PLANS ARE AS OBTAINED FROM THE OWNERS OF THE UTILITY AS REQUIRED BY SECTION 153.64 O.R.C. NO UNDERGROUND UTILITIES ARE LOCATED WITHIN THE PROJECT LIMITS.

TYPE FUND... STATE

REV.	DATE	COMPLETION DATE	DESCRIPTION
		9-23-91	
3	5-7-93		CHANGED RESIDUE PAR 10, 11 & 12
2	1-14-93		CHANGED STATIONS AND OFFSETS
1	10-30-91		CHANGED NAME, Vol., Page PAR 11

WOOD COUNTY, WESTON TWP., SECTION 35 & 36, TWP. 5N, R9E

D-155